

Daniel - Alguem

♩ = 145,278458

Percussion

Electric Guitar

5-string Electric Bass

Soprano

Viola

♩ = 145,278458

3

Perc.

E. Gtr.

E. Bass

Vla.

5

Perc. E. Gtr. E. Bass Vla.

7

Perc. E. Gtr. E. Bass Vla.

9

Perc. E. Gtr. E. Bass Vla.

11

Perc.

E. Gtr.

E. Bass

Vla.

14

Perc.

E. Bass

Vla.

17

Perc.

E. Bass

Vla.

19

Perc.

E. Bass

Vla.

21

Perc.

E. Bass

Vla.

25

Perc.

E. Bass

Vla.

27

Perc. E. Bass Vla.

30

Perc. E. Bass Vla.

32

Perc. E. Bass Vla.

34

Perc. E. Bass Vla.

36

Perc. E. Bass Vla.

38

Perc. E. Bass Vla.

41

Perc. E. Bass Vla.

42

Perc. E. Bass Vla.

44

Perc. E. Bass S. Vla.

46

Perc.

E. Bass

S.

Vla.

47

Perc.

E. Bass

S.

Vla.

3

48

Perc. E. Bass S. Vla.

50

Perc. E. Bass S. Vla.

51

Perc.

E. Bass

S.

Vla.

3

3

53

Perc.

E. Bass

S.

Vla.

54

Perc. E. Bass S. Vla.

56

Perc. E. Bass S. Vla.

58

Perc.

E. Gtr.

E. Bass

S.

Vla.

60

Perc.

E. Gtr.

E. Bass

Vla.

62

Perc. E. Gtr. E. Bass Vla.

64

Perc. E. Gtr. E. Bass Vla.

66

Perc. E. Gtr. E. Bass Vla.

68

Perc. E. Gtr. E. Bass Vla.

70

Perc. E. Bass Vla.

72

Perc. E. Bass Vla.

74

Perc. E. Bass Vla.

76

Perc. E. Bass Vla.

78

Perc. E. Bass Vla.

80

Perc.

E. Bass

Vla.

82

Perc.

E. Bass

Vla.

84

Perc.

E. Bass

S.

Vla.

86

Perc.

E. Bass

S.

Vla.

88

Perc.

E. Bass

S.

Vla.

90

Perc.

E. Bass

S.

Vla.

92

Perc.

E. Bass

S.

Vla.

94

Perc. E. Bass S. Vla.

95

Perc. E. Bass S. Vla.

96

Perc.

E. Bass

S.

Vla.

97

Perc.

E. Bass

Vla.

98

Perc.

E. Bass

Vla.

100

Perc. E. Bass S. Vla.

102

Perc. E. Bass S. Vla.

104

Perc.

E. Bass

S.

Vla.

105

Perc.

E. Bass

Vla.

107

Perc.

E. Bass

Vla.

109

Perc. E. Bass S. Vla.

111

Perc. E. Bass S. Vla.

113

Perc. E. Bass S. Vla.

115

Perc.

E. Bass

S.

Vla.

117

Perc.

E. Bass

S.

Vla.

Percussion

Daniel - Alguem

♩ = 145,278458

V.S.

Percussion

57

62

68

73

78

83

88

93

98

103

Percussion

108

113

Electric Guitar

Daniel - Alguem

♩ = 145,278458

5-string Electric Bass

Daniel - Alguem

♩ = 145,278458

7

16

24

30

35

40

45

51

57

V.S.

62

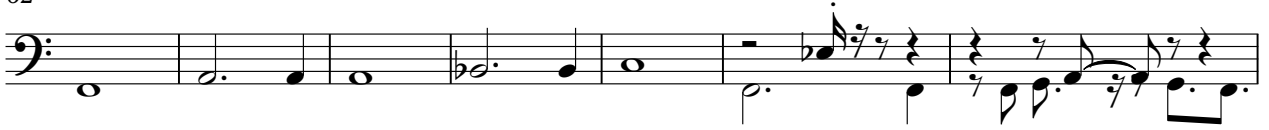

69

74

79

84

90

97

103

109

114

Daniel - Alguem

Soprano

♩ = 145,278458

44

47

52

56 26

85

90

95 4

103 4

111 3

116

Viola

Daniel - Alguem

♩ = 145,278458

4

7

10

13

16

19

22

26

29

V.S.

2

Viola

32

34

36

39

41

43

46

48

50

51

Viola

53

55

57

59

61

63

65

67

69

71

Viola

73

75

78

80

82

84

87

89

91

94

Viola

95

96

97

98

100

102

104

105

107

109

V.S.

112

115
