

Daniel - Aos Trancos e Barrancos

♩ = 126,071609

Alto Saxophone

Alto Saxophone

Percussion

Electric Guitar

Electric Guitar

Electric Bass

Electric Bass

FM Synth

♩ = 126,071609

Viola

5

Alto Sax.

Perc.

E. Gtr.

E. Bass

FM

Vla.

20

Perc. E. Gtr. E. Bass FM Vla.

23

Perc. E. Gtr. E. Bass FM Vla.

26

Perc. E. Gtr. E. Bass FM Vla.

30

Perc. E. Gtr. E. Bass FM Vla.

33

Perc. E. Gtr. E. Bass FM Vla.

37

Perc. E. Gtr. E. Bass FM Vla.

41

Perc. E. Gtr. E. Bass FM Vla.

44

Perc. E. Gtr. E. Bass FM Vla.

48

Perc. E. Gtr. E. Bass FM Vla.

52

55

58

Alto Sax.

Alto Sax.

Perc.

E. Gtr.

E. Bass

E. Bass

FM

Vla.

62

Perc.

E. Gtr.

E. Bass

FM

Vla.

66

Perc.

E. Gtr.

E. Bass

FM

Vla.

70

Perc. E. Gtr. E. Bass FM Vla.

74

Perc. E. Gtr. E. Bass FM Vla.

78

Perc. E. Gtr. E. Bass FM Vla.

82

Perc.

E. Gtr.

E. Bass

FM

Vla.

86

Perc.

E. Gtr.

E. Bass

FM

Vla.

90

Perc.

E. Gtr.

E. Bass

FM

Vla.

94

98

102

Alto Sax.
Perc.
E. Gtr.
E. Gtr.
E. Bass
E. Bass
FM
Vla.

105

Alto Sax.
Alto Sax.
Perc.
E. Gtr.
E. Gtr.
E. Bass
E. Bass
FM
Vla.

107

Alto Saxophone Daniel - Aos Trancos e Barrancos

♩ = 126,071609

3

7

3

11

40

3

54

3

58

46

3

106

2

Daniel - Aos Trancos e Barrancos

Percussion

♩ = 126,071609

2

6

10

14

18

22

26

30

34

38

V.S.

42

46

50

54

58

62

66

70

74

78

82

86

90

94

98

102

104

106

Electric Guitar

Daniel - Aos Trancos e Barrancos

♩ = 126,071609

2

5

7

10

13

16

19

22

24

26

29

32

35

38

41

44

47

50

53

56

84

87

90

92

95

98

101

104

106

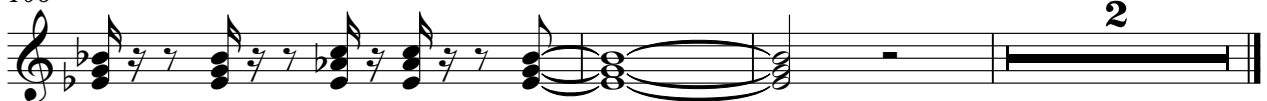

2

52

56

61

67

72

77

83

88

93

98

103

106

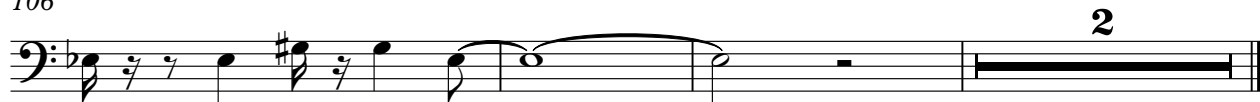

Electric Bass

Daniel - Aos Trancos e Barrancos

♩ = 126,071609

3

10

8

9

30

22

56

36

96

3

103

2

3

♩ = 126,071609

2

5

8

11

14

17

20

23

26

29

32

35

39

42

45

48

51

54

57

60

63

66

69

72

75

78

82

86

89

92

V.S.

95

99

102

105

Viola

Daniel - Aos Trancos e Barrancos

♩ = 126,071609

2

7

12

19

24

30

35

42

48

55

V.S.

60

66

72

78

84

92

99

105