

Daniel - Apaixonado Por Voce

♩ = 107,009094

The bottom section includes:

A tempo marking $\text{♩} = 107,009094$ is repeated below the FX 4 staff.

4

7

9

11

13

Perc.

E. Bass

Q.

H-t. Pno.

FM

Tape Smp. Str

Solo

15

Perc.

E. Bass

Q.

H-t. Pno.

FM

Tape Smp. Str

Solo

17

19

21

Perc.

E. Bass

Q.

H-t. Pno.

FM

Tape Smp. Str.

Vla.

Vla.

Solo

23

25

Perc.

E. Bass

Q.

H-t. Pno.

FM

Tape Smp. Str

Vla.

Solo

27

Perc.: Features a complex rhythmic pattern with many sixteenth notes and rests, typical of a drum set or electronic percussion.

E. Bass: Features a melodic line with triplets and slurs, primarily in the lower register.

Q.: Features a melodic line with slurs and ties, primarily in the upper register.

H-t. Pno.: Features a melodic line with slurs and ties, primarily in the upper register.

FM: Features a melodic line with slurs and ties, primarily in the upper register.

Tape Smp. Str.: Features a melodic line with slurs and ties, primarily in the upper register.

Vla.: Features a melodic line with triplets and slurs, primarily in the lower register.

Solo: Features a melodic line with slurs and ties, primarily in the upper register.

29

31

33

Perc.

E. Bass

Q.

H-t. Pno.

FM

Tape Smp. Str

Vla.

Solo

35

Perc.

E. Bass

Q.

H-t. Pno.

FM

Tape Smp. Str

Vla.

Solo

37

Perc.

E. Bass

Q.

H-t. Pno.

FM

Tape Smp. Str

Vla.

Solo

39

Perc.

E. Bass

Q.

FM

Tape Smp. Str

Vla.

Solo

41

Perc.

E. Bass

Q.

FM

Tape Smp. Str

FX 4

Vla.

Solo

43

Perc.

E. Bass

Q.

FM

Tape Smp. Str

Vla.

Solo

44

45

Perc.

E. Bass

Q.

H-t. Pno.

FM

Tape Smp. Str

Vla.

Solo

47

Perc.

E. Bass

Q.

FM

Tape Smp. Str

Vla.

Solo

49

Perc.

E. Bass

Q.

FM

Tape Smp. Str

FX 4

Vla.

Solo

51

Perc.

E. Bass

Q.

H-t. Pno.

FM

Tape Smp. Str

Vla.

Solo

53

Perc.

E. Bass

Q.

H-t. Pno.

FM

Tape Smp. Str.

Vla.

Solo

55

Perc.

E. Bass

H-t. Pno.

Tape Smp. Str.

Vla.

Solo

58

Perc.

E. Bass

Q.

H-t. Pno.

Tape Smp. Str.

Vla.

Solo

61

Perc.

E. Bass

Q.

H-t. Pno.

FM

Tape Smp. Str.

Vla.

Solo

63

65

67

69

71

- Perc.**: The top staff, marked with a double bar line and a vertical line, contains a complex rhythmic pattern of eighth and sixteenth notes.
- E. Bass**: The second staff, in bass clef, features a melodic line with various intervals and rests.
- Q.**: The third staff, in treble clef, shows a series of chords and melodic fragments, some with slurs.
- H-t. Pno.**: The fourth staff, in grand staff (treble and bass clefs), includes a triplet of eighth notes in the treble clef.
- FM**: The fifth staff, in grand staff, contains melodic lines in both hands, with some slurs and ties.
- Tape Smp. Str**: The sixth staff, in treble clef, consists of sustained chords and block chords, some with long horizontal lines indicating sustained notes.
- Solo**: The bottom staff, in treble clef, features a melodic line with some rests and slurs.

73

Perc.

E. Bass

Q.

H-t. Pno.

FM

Tape Smp. Str.

Vla.

Vla.

Solo

Perc.

E. Bass

Q.

H-t. Pno.

FM

Tape Smp. Str

Vla.

Solo

77

Perc.

E. Bass

Q.

H-t. Pno.

FM

Tape Smp. Str

Vla.

Solo

79

81

Perc.

E. Bass

Q.

H-t. Pno.

FM

Tape Smp. Str.

Vla.

Vla.

Solo

85

Perc.

E. Bass

Q.

H-t. Pno.

FM

Tape Smp. Str.

Vla.

Solo

3

87

Musical score for Percussion (Perc.), Electric Bass (E. Bass), Q., H-t. Pno., FM, Tape Smp. Str, Vla., and Solo. The score is written in 7/8 time and includes various musical notations such as triplets, slurs, and rests.

The score consists of the following parts:

- Perc.**: Percussion part with a complex rhythmic pattern.
- E. Bass**: Electric Bass line.
- Q.**: Q. part.
- H-t. Pno.**: H-t. Pno. part.
- FM**: FM part.
- Tape Smp. Str**: Tape Smp. Str part.
- Vla.**: Vla. part.
- Solo**: Solo part.

90

Perc.

E. Bass

Q.

H-t. Pno.

FM

Tape Smp. Str

Vla.

Solo

92

Perc.

E. Bass

Q.

FM

Tape Smp. Str

Vla.

Solo

94

Perc.

E. Bass

Q.

FM

Tape Smp. Str.

FX 4

Vla.

Solo

3

96

Perc.

E. Bass

Q.

FM

Tape Smp. Str.

Vla.

Solo

3

98

Perc.

E. Bass

Q.

H-t. Pno.

FM

Tape Smp. Str

Vla.

Solo

100

Perc.

E. Bass

Q.

FM

Tape Smp. Str

Vla.

Solo

102

104

Perc.

E. Bass

Q.

H-t. Pno.

FM

Tape Smp. Str.

Vla.

Vla.

Solo

108

Perc.

E. Bass

Q.

H-t. Pno.

FM

Tape Smp. Str.

Vla.

Solo

110

Perc.

E. Bass

Q.

H-t. Pno.

FM

Tape Smp. Str.

Vla.

Solo

112

FM

Vla.

Daniel - Apaixonado Por Voce

Percussion

♩ = 107,009094

V.S.

32

35

38

41

44

46

49

52

55

59

62

65

68

71

74

76

79

82

85

88

V.S.

91

94

97

99

102

105

108

Daniel - Apaixonado Por Voce

Electric Bass

♩ = 107,009094

V.S.

38

42

46

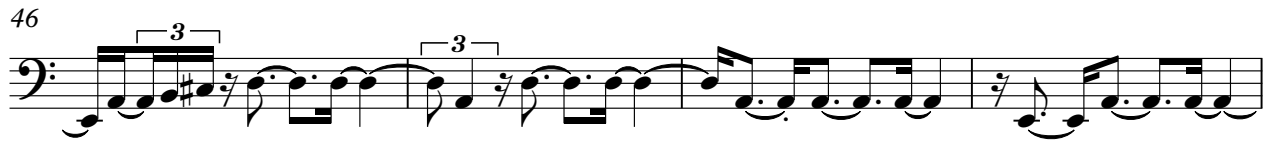

50

54

59

63

67

71

75

79

83

87

90

94

98

101

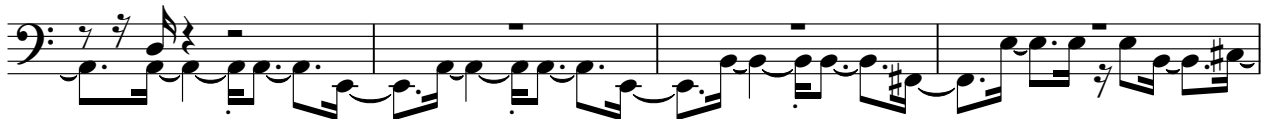

105

108

4

Quintus

Daniel - Apaixonado Por Voce

♩ = 107,009094

5

10

15

20

25

30

35

40

45

51

V.S.

Quintus

54 **4**

62

68

73

78

83 **3**

88

93

98

103

107 Quintus 3

109 4

Honky-tonk Piano

Daniel - Apaixonado Por Voce

♩ = 107,009094

6

9

11

13

15

17

V.S.

19

21

24

26

28

30

32

34

36

38

45

52

54

58

61

63

65

67

69

Honky-tonk Piano

71

73

76

78

80

82

V.S.

84

3

86

89

3

92

6

5

105

3

107

3

109

3

4

♩ = 107,009094

7

10

12

15

17

19

21

25

28

30

34

37

39

41

43

45

48

50

53

61

65

68

72

75

79

82

86

90

92

94

96

98

100

102

105

V.S.

107

109

112

Daniel - Apaixonado Por Voce
Tape Sampler Keyboard [Strings]

♩ = 107,009094

5

11

16

20

26

31

36

3

42

47

V.S.

52 3

59

65

70

75

80

86

91

96

102

107

4

FX 4 (Atmosphere)

Daniel - Apaixonado Por Voce

♩ = 107,009094

40

43

6

51

43

96

6

11

Viola

Daniel - Apaixonado Por Voce

♩ = 107,009094

2

6

15 7

30

24 2

57

15

74

7

83

21 10

Daniel - Apaixonado Por Voce

Viola

♩ = 107,009094

20

V.S.

2

Viola

47

3

3

49

51

54

6

62

11

75

78

81

3

84

3

88

3

Viola

91

93

95

97

99

101

103

105

107

109

4

Viola

112

Solo

Daniel - Apaixonado Por Voce

♩ = 107,009094

6

10

14

17

21

25

29

33

37

V.S.

67

71

76

80

84

88

92

94

96

98

V.S.

101

103

106

109
