

Daniel - Bota Pra Moer

0.0"

1.1,00

studiovirtual@ig.com.br - <http://studiovirtualmidi.cjb.net> - Tel: (31)3352-7444

♩ = 137,999878

5

7

10

Bateria

Clean

Baixo

Acordiom

12

Bateria

Clean

Baixo

Acordiom

14

Bateria

Clean

Baixo

Acordiom

16

Bateria

Clean

Baixo

Acordiom

18

Trombone

Bateria

Clean

Baixo

Acordiom

Bass Section

20

22

26

28

30

Bateria

Clean

Baixo

Acordeom

Violino

32

Bateria

Clean

Baixo

Acordeom

Violino

34

Bateria

Clean

Baixo

Acordiom

Violino

36

Bateria

Clean

Baixo

Acordiom

Violino

38

Bateria

Clean

Baixo

Acordeom

Violino

40

Bateria

Clean

Baixo

Acordeom

Violino

42

44

46

48

50

Trombone

Bateria

Clean

Baixo

Bass Section

52

Bateria

Clean

Baixo

Acordiom

Violino

54

56

58

Trombone

Bateria

Clean

Baixo

Acordiom

Bass Section

60

Bateria

Clean

Baixo

Acordiom

Violino

62

Bateria

Clean

Baixo

Acordiom

Violino

64

Bateria

Clean

Baixo

Acordiom

Violino

66

Bateria

Clean

Baixo

Acordiom

Violino

68

Bateria

Clean

Baixo

Acordiom

Violino

70

Bateria

Clean

Baixo

Acordiom

Violino

72

Bateria

Clean

Baixo

Acordiom

Violino

74

76

78

Trombone

Bateria

Clean

Baixo

Bass Section

80

Trombone

Bateria

Clean

Baixo

Bass Section

82

84

86

88

90

94

96

100

Daniel - Bota Pra Moer

Trombone

♩ = 137,999878

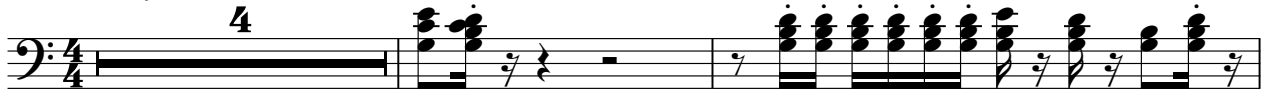

55

58

76

79

82

87

91

95

99

Daniel - Bota Pra Moer

Bateria

♩ = 137,999878

4/4

6

10

14

18

22

26

30

34

38

V.S.

42

46

50

53

57

61

65

69

73

77

Bateria

81

85

89

92

96

99

Daniel - Bota Pra Moer

Clean

♩ = 137,999878

5

8

11

14

16

18

20

22

24

V.S.

26

28

31

34

37

40

43

46

49

52

55

58

61

64

67

70

73

76

79

82

78

82

86

90

94

97

100

25

28

31

34

37

40

43

8

53

55

58

61

64

67

70

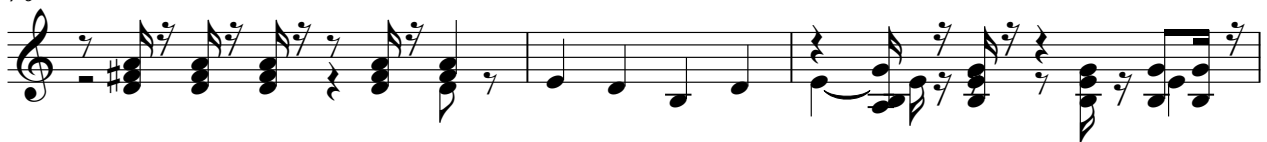

73

84

86

88

90

92

94

96

98

99

Daniel - Bota Pra Moer

Bass Section

♩ = 137,999878

60

62

65

68

71

74

84

86

88

90

92

94

96

98

100

