

Daniel - Carro e Mulher

0.0"
1.1,00
Paulista - Carro e Mulher

♩ = 108,999947

Piccolo in D \flat

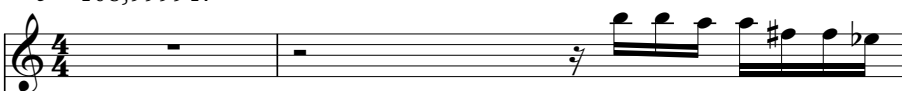

Trombone

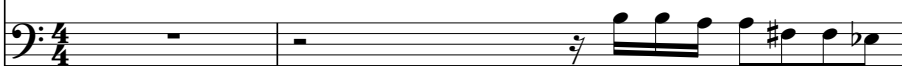

Percussion

Jazz Guitar

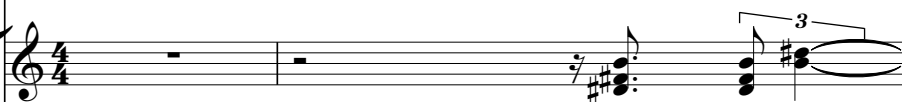

Electric Guitar

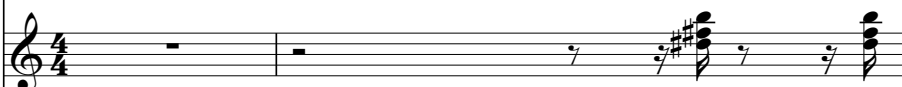

Electric Bass

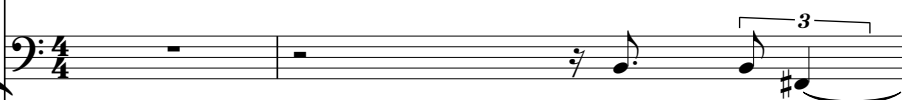

Bandoneon

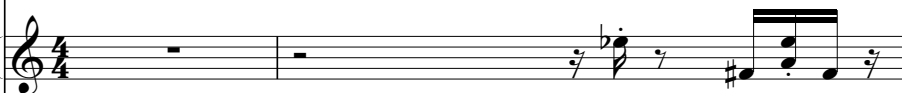

♩ = 108,999947

Tape Sampler Keyboard [Brass]

3

Db Picc.
Tbn.
Perc.
J. Gtr.
E. Gtr.
E. Bass
Band.
Tape Smp. Brs

This section of the score covers measures 3 and 4. It features seven staves: Db Piccolo, Trombone, Percussion, Jazz Guitar, Electric Guitar, Electric Bass, and Band. The music is in a key with one sharp (F#) and a 3/4 time signature. Measure 3 begins with a triplet of eighth notes in the Piccolo and Trombone parts. The Electric Guitar part consists of a series of chords with a slash through the stem, indicating a muted or percussive sound. The Electric Bass part has a melodic line with a triplet of eighth notes in measure 4. The Band and Tape Samples parts provide harmonic support with chords and rhythmic patterns.

4

Db Picc.
Tbn.
Perc.
J. Gtr.
E. Gtr.
E. Bass
Band.
Tape Smp. Brs

This section of the score covers measures 5 and 6. It features the same seven staves as the previous section. Measure 5 continues the melodic lines from the previous measures. The Electric Bass part has a triplet of eighth notes in measure 6. The Band and Tape Samples parts continue their rhythmic and harmonic patterns.

6

Db Picc.
Tbn.
Perc.
J. Gtr.
E. Gtr.
E. Bass
Band.
Tape Smp. Brs

8

Db Picc.
Tbn.
Perc.
J. Gtr.
E. Gtr.
E. Bass
Band.
Tape Smp. Brs

9

Db Picc.

Tbn.

Perc.

J. Gtr.

E. Gtr.

E. Bass

Band.

Tape Smp. Brs

10

Db Picc.

Tbn.

Perc.

J. Gtr.

E. Gtr.

E. Bass

Band.

Tape Smp. Brs

11

12

14

16

18

Tbn.

Perc.

J. Gtr.

E. Gtr.

E. Bass

Band.

Tape Smp. Brs

20

Tbn.

Perc.

J. Gtr.

E. Gtr.

E. Bass

Band.

Tape Smp. Brs

22

Db Picc.

Tbn.

Perc.

J. Gtr.

E. Gtr.

E. Bass

Band.

Tape Smp. Brs

24

25

27

Tbn.

Perc.

J. Gtr.

E. Gtr.

E. Bass

Band.

Tape Smp. Brs

29

Tbn.

Perc.

J. Gtr.

E. Gtr.

E. Bass

Band.

Tape Smp. Brs

31

Tbn.

Perc.

J. Gtr.

E. Gtr.

E. Bass

Band.

Tape Smp. Brs

33

Tbn.

Perc.

J. Gtr.

E. Gtr.

E. Bass

Band.

Tape Smp. Brs

35

Db Picc.

Tbn.

Perc.

J. Gtr.

E. Gtr.

E. Bass

Band.

Tape Smp. Brs

37

38

40

Tbn.

Perc.

J. Gtr.

E. Gtr.

E. Bass

Band.

Tape Smp. Brs

42

Tbn.

Perc.

J. Gtr.

E. Gtr.

E. Bass

Band.

Tape Smp. Brs

44

Tbn.

Perc.

J. Gtr.

E. Gtr.

E. Bass

Band.

Tape Smp. Brs

46

Tbn.

Perc.

J. Gtr.

E. Gtr.

E. Bass

Band.

Tape Smp. Brs

48

Db Picc.

Tbn.

Perc.

J. Gtr.

E. Gtr.

E. Bass

Band.

Tape Smp. Brs

- Perc.:** Features a complex rhythmic pattern with various note values and rests throughout the section.
- E. Gtr.:** Plays a rhythmic accompaniment consisting of chords and single notes.

The score is written in 4/4 time and includes various musical notations such as notes, rests, and triplets.

50

51

53

Tbn.

Perc.

J. Gtr.

E. Gtr.

E. Bass

Band.

Tape Smp. Brs

55

Tbn.

Perc.

J. Gtr.

E. Gtr.

E. Bass

Band.

Tape Smp. Brs

57

Tbn.

Perc.

J. Gtr.

E. Gtr.

E. Bass

Band.

Tape Smp. Brs

59

Tbn.

Perc.

J. Gtr.

E. Gtr.

E. Bass

Band.

Tape Smp. Brs

61

Db Picc.

Tbn.

Perc.

J. Gtr.

E. Gtr.

E. Bass

Band.

Tape Smp. Brs

Detailed description of the musical score: The score is for measures 61 through 64. The time signature is 4/4. The instruments and their parts are as follows:

63

64

66

Tbn.

Perc.

J. Gtr.

E. Gtr.

E. Bass

Band.

Tape Smp. Brs

68

Db Picc.

Tbn.

Perc.

J. Gtr.

E. Gtr.

E. Bass

Band.

Tape Smp. Brs

70

Db Picc.

Tbn.

Perc.

J. Gtr.

E. Gtr.

E. Bass

Band.

Tape Smp. Brs

71

Db Picc.

Tbn.

Perc.

J. Gtr.

E. Gtr.

E. Bass

Band.

Tape Smp. Brs

73

Db Picc.
Tbn.
Perc.
J. Gtr.
E. Gtr.
E. Bass
Band.
Tape Smp. Brs

This section of the score covers measures 73 and 74. It features a complex arrangement of instruments. The Db Piccolo and Trombone parts play a melodic line with eighth and sixteenth notes. The Percussion part includes a snare drum pattern with 'x' marks indicating specific hits. The J. Gtr. part features a series of chords and a triplet in measure 74. The E. Gtr. part plays a rhythmic pattern of eighth notes. The E. Bass part has a melodic line with a triplet in measure 74. The Band and Tape Smp. Brs parts provide harmonic support with eighth-note patterns.

75

Db Picc.
Tbn.
Perc.
J. Gtr.
E. Gtr.
E. Bass
Band.
Tape Smp. Brs

This section of the score covers measures 75 and 76. The Db Piccolo and Trombone parts continue their melodic lines. The Percussion part features a snare drum pattern with 'x' marks. The J. Gtr. part has a triplet in measure 76. The E. Gtr. part plays a rhythmic pattern of eighth notes. The E. Bass part has a melodic line with a triplet in measure 76. The Band and Tape Smp. Brs parts provide harmonic support with eighth-note patterns.

76

Db Picc.

Tbn.

Perc.

J. Gtr.

E. Gtr.

E. Bass

Band.

Tape Smp. Brs

77

Db Picc.

Tbn.

Perc.

J. Gtr.

E. Gtr.

E. Bass

Band.

Tape Smp. Brs

78

79

81

Tbn.

Perc.

J. Gtr.

E. Gtr.

E. Bass

Band.

Tape Smp. Brs

83

Tbn.

Perc.

J. Gtr.

E. Gtr.

E. Bass

Band.

Tape Smp. Brs

85

Tbn.

Perc.

J. Gtr.

E. Gtr.

E. Bass

Band.

Tape Smp. Brs

87

Tbn.

Perc.

J. Gtr.

E. Gtr.

E. Bass

Band.

Tape Smp. Brs

89

Db Picc.

Tbn.

Perc.

J. Gtr.

E. Gtr.

E. Bass

Band.

Tape Smp. Brs

91

92

94

Tbn.

Perc.

J. Gtr.

E. Gtr.

E. Bass

Band.

Tape Smp. Brs

96

Tbn.

Perc.

J. Gtr.

E. Gtr.

E. Bass

Band.

Tape Smp. Brs

98

Tbn.

Perc.

J. Gtr.

E. Gtr.

E. Bass

Band.

Tape Smp. Brs

100

Tbn.

Perc.

J. Gtr.

E. Gtr.

E. Bass

Band.

Tape Smp. Brs

102

Db Picc.

Tbn.

Perc.

J. Gtr.

E. Gtr.

E. Bass

Band.

Tape Smp. Brs

104

105

107

Tbn.

Perc.

J. Gtr.

E. Gtr.

E. Bass

Band.

Tape Smp. Brs

109

Tbn.

Perc.

J. Gtr.

E. Gtr.

E. Bass

Band.

Tape Smp. Brs

111

Tbn.

Perc.

J. Gtr.

E. Gtr.

E. Bass

Band.

Tape Smp. Brs

113

Tbn.

Perc.

J. Gtr.

E. Gtr.

E. Bass

Band.

Tape Smp. Brs

115

Db Picc.

Tbn.

Perc.

J. Gtr.

E. Gtr.

E. Bass

Band.

Tape Smp. Brs

117

118

120

122

124

Tbn.

Perc.

J. Gtr.

E. Gtr.

E. Bass

Band.

Tape Smp. Brs

126

Tbn.

Perc.

J. Gtr.

E. Gtr.

E. Bass

Band.

Tape Smp. Brs

128

Db Picc.

Tbn.

Perc.

J. Gtr.

E. Gtr.

E. Bass

Band.

Tape Smp. Brs

Detailed description of the musical score: The score is for a 4/4 time signature piece. It consists of eight staves. The Db Picc. staff has a treble clef and contains a few eighth notes followed by a rest. The Tbn. staff has a bass clef and contains a few eighth notes followed by a rest. The Perc. staff has a percussion clef and contains a complex rhythmic pattern with eighth notes and rests. The J. Gtr. staff has a treble clef and contains a series of chords and triplets. The E. Gtr. staff has a treble clef and contains a series of chords and triplets. The E. Bass staff has a bass clef and contains a series of eighth notes and triplets. The Band. staff has a grand staff (treble and bass clefs) and contains a series of eighth notes and rests. The Tape Smp. Brs staff has a treble clef and contains a few eighth notes followed by a rest.

130

131

133

135

137

Tbn.

Perc.

J. Gtr.

E. Gtr.

E. Bass

Band.

Tape Smp. Brs

139

Tbn.

Perc.

J. Gtr.

E. Gtr.

E. Bass

Band.

Tape Smp. Brs

140

Db Picc.

Tbn.

Perc.

J. Gtr.

E. Gtr.

E. Bass

Band.

Tape Smp. Brs

Daniel - Carro e Mulher

Piccolo in D \flat

$\text{♩} = 108,999947$

4

7

9

20

35

48

59

Piccolo in Db

69

72

75

78

91

104

117

130

140

Daniel - Carro e Mulher

Trombone

♩ = 108,999947

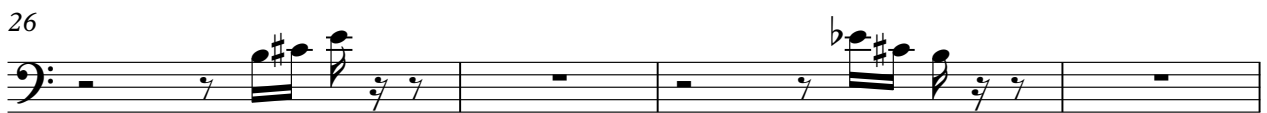

Trombone

30

33

36

42

46

49

55

59

62

68

71

74

76

80

85

87

90

96

100

103

108

112

114

118

124

126

129

135

139

140

Daniel - Carro e Mulher

Percussion

$\text{♩} = 108,999947$

V.S.

Percussion

22

24

26

28

30

32

34

36

38

40

42

44

46

48

50

52

54

56

58

60

V.S.

62

64

66

68

70

72

74

76

78

80

82

84

86

88

90

92

94

96

98

100

102

104

106

108

110

112

114

116

118

120

♩ = 108,999947

5

8

11

14

17

20

23

26

29

32

35

38

41

44

47

50

53

56

59

62

65

68

71

74

77

80

83

86

89

122

125

128

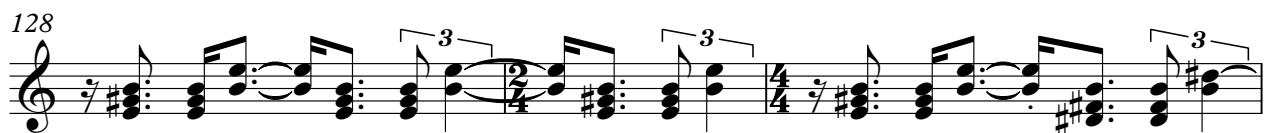

131

134

137

140

♩ = 108,999947

5

8

11

14

17

20

23

26

29

32

35

38

41

44

47

50

53

56

59

62

65

68

71

74

77

80

83

86

89

92

95

98

101

104

107

110

113

116

119

122

125

128

131

134

137

140

Daniel - Carro e Mulher

Electric Bass

♩ = 108,999947

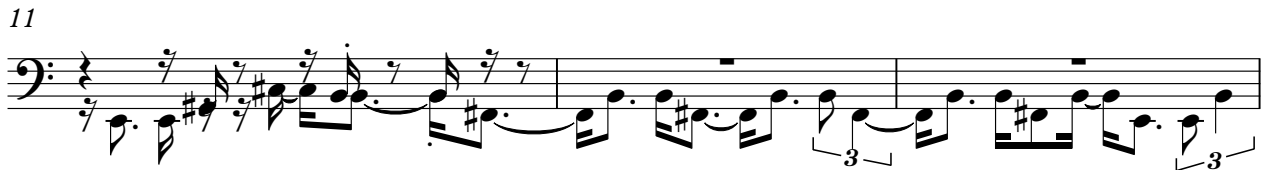

V.S.

32

35

38

41

44

47

50

53

56

59

62

65

68

71

74

77

80

83

86

89

V.S.

92

122

125

128

131

134

137

140

Bandoneon

Daniel - Carro e Mulher

♩ = 108,999947

4

7

9

11

13

15

V.S.

17

20

22

25

27

29

31

34

37

39

41

43

46

48

51

53

55

57

60

63

65

67

69

71

74

76

78

80

V.S.

82

84

87

89

92

94

96

98

101

104

106

108

110

113

V.S.

115

118

120

122

124

127

130

132

134

136

139

Tape Sampler Keyboard [Brass] Daniel - Carro e Mulher

♩ = 108,999947

4

7

9

13

18

21

26

31

34

39

44

47

52

57

60

65

70

72

75

Tape Sampler Keyboard [Brass]

123

126

130

136

139

