

Daniel - Com Qual Caricia

0.0"
1.1,00
Com qual caricia

♩ = 75,000000

Percussion

Electric Guitar

Reverse Cymbals

Viola

Solo

3

Perc.

E. Gtr.

E. Bass

Rev. Cym.

Vla.

Solo

5

Perc.

E. Gtr.

E. Bass

Vla.

Solo

7

Perc.

E. Gtr.

E. Bass

Vla.

Solo

9

Perc.

E. Bass

Solo

10

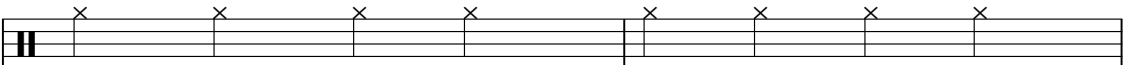
Perc. 

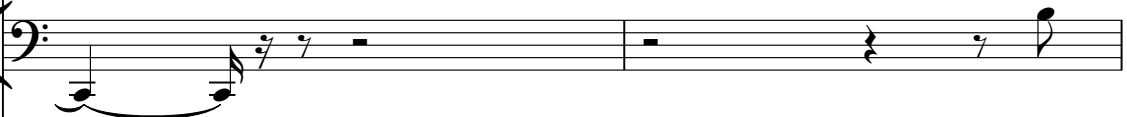
E. Bass 

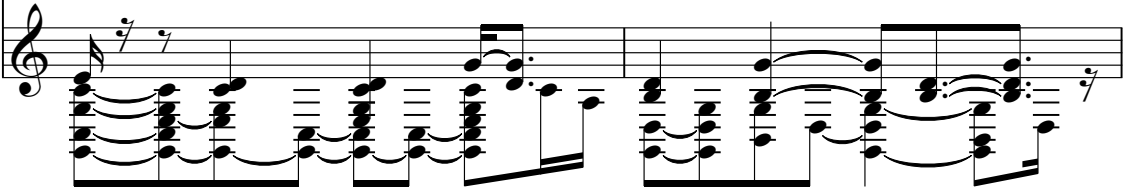
Solo 

12

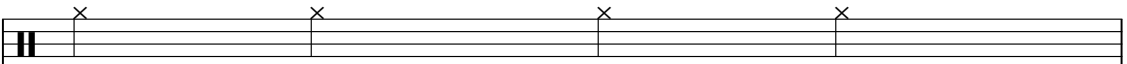
Perc. 

E. Bass 

Vla. 

Solo 

13

Perc. 

E. Bass 

Vla. 

Solo 

15

Perc.

E. Gtr.

E. Bass

Solo

16

Perc.

E. Gtr.

E. Bass

Solo

17

Perc.

E. Gtr.

E. Bass

Vla.

Solo

18

Perc.

E. Gtr.

E. Bass

Solo

6

19

Perc.

E. Gtr.

E. Bass

Vla.

Solo

6

20

Perc.

E. Gtr.

E. Bass

Vla.

Solo

21

Perc.

E. Gtr.

E. Bass

Vla.

Solo

22

Perc.

E. Gtr.

E. Bass

Vla.

Solo

23

Perc.

E. Gtr.

E. Bass

Vla.

Solo

24

Perc.

E. Gtr.

E. Bass

Vla.

Solo

25

Perc.

E. Gtr.

E. Bass

Vla.

Solo

27

Perc.

E. Gtr.

E. Bass

Vla.

Solo

28

Perc.

E. Gtr.

E. Bass

Vla.

Solo

29

Perc.

E. Gtr.

E. Bass

Vla.

Solo

31

Perc.

E. Gtr.

E. Bass

Vla.

Solo

32

Perc.

E. Gtr.

E. Bass

Vla.

Solo

33

Perc.

E. Gtr.

E. Bass

Vla.

Solo

34

Perc.

E. Gtr.

E. Bass

Vla.

Solo

36

Perc.

E. Gtr.

E. Bass

Vla.

Solo

37

Perc. E. Gtr. E. Bass Vla. Solo

39

Perc. E. Gtr. E. Bass Vla. Solo

- Perc.**: Features a consistent rhythmic pattern of eighth notes with accents, marked with 'x' symbols above the staff.
- E. Gtr.**: Plays a melodic line with a prominent sixteenth-note triplet (marked '6') in each measure.
- E. Bass**: Provides a simple bass line, often consisting of a single note or a short phrase.
- Solo**: A complex, multi-voice melodic line in the upper register, featuring many beamed notes and slurs.
- Vla.**: A Viola part in the lower register, playing a rhythmic accompaniment of eighth notes with slurs.

44

Perc.

E. Gtr.

E. Bass

Vla.

Solo

45

Perc.

E. Gtr.

E. Bass

Vla.

Solo

46

Perc. E. Gtr. E. Bass Vla. Solo

47

Perc. E. Gtr. E. Bass Vla. Solo

48

Perc.

E. Gtr.

E. Bass

Vla.

Solo

49

Perc.

E. Gtr.

E. Bass

Vla.

Solo

50

Perc.

E. Gtr.

E. Bass

Solo

51

Perc.

E. Gtr.

E. Bass

Solo

52

Perc.

E. Gtr.

E. Bass

Vla.

Solo

53

Perc. E. Gtr. E. Bass Vla. Solo

54

Perc. E. Gtr. E. Bass Vla. Solo

56

Perc. E. Gtr. E. Bass Vla. Solo

57

Perc. E. Gtr. E. Bass Vla. Solo

58

Perc.

E. Gtr.

E. Bass

Vla.

Solo

59

Perc.

E. Gtr.

E. Bass

Vla.

Solo

61

Perc.

E. Gtr.

E. Bass

Vla.

Solo

62

Perc.

E. Gtr.

E. Bass

Vla.

Solo

64

65

66

Perc.

E. Gtr.

E. Bass

Vla.

Solo

67

Perc.

E. Gtr.

E. Bass

Vla.

Solo

69

Perc.

E. Gtr.

E. Bass

Vla.

Solo

70

Perc.

E. Gtr.

E. Bass

Vla.

Solo

72

Perc.

E. Bass

Vla.

Solo

73

Perc.

E. Gtr.

E. Bass

Vla.

Solo

Percussion

Daniel - Com Qual Caricia

♩ = 75,000000

6

11

16

19

22

25

29

33

37

V.S.

Percussion

41

6 6 6

44

6 6 6

47

6

50

54

3

58

62

3

66

70

♩ = 75,000000

2

7

17

20

23

26

30

33

36

40

44

47

50

54

57

60

63

66

69

72

2

5-string Fretless Electric Bass

61

66

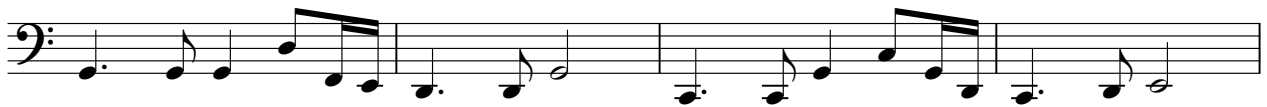

70

Reverse Cymbals

Daniel - Com Qual Caricia

♩ = 75,000000

2 71

Viola

Daniel - Com Qual Caricia

♩ = 75,000000

2

8

4

14

2

20

27

32

37

3

42

46

2

2

Viola

52

56

61

66

71

Daniel - Com Qual Caricia

Solo

♩ = 75,000000

V.S.

V.S.

63

65

67

69

71

73
