

Daniel - Com Quantos Paus Se Faz Uma Cama

1.7"

2.1,00

PRODU3FO QUINTANILHA F. 014 238-2894 - JOGO PAULO E DANIEL (C

♩ = 134,000061

♩ = 134,000061

 - E. Gtr.:** Electric guitar part with a rhythmic accompaniment.
 - Syn. Str.:** Synthesizer string part with a melodic line.
 - Perc.:** Percussion part with a consistent rhythmic pattern.
 - E. Gtr.:** Electric guitar part with a rhythmic accompaniment.

4

17

Tbn.

Perc.

E. Gtr.

E. Bass

Syn. Str.

Syn. Str.

19

Tbn.

Perc.

E. Gtr.

E. Bass

Syn. Str.

Syn. Str.

21

Tbn.

Perc.

E. Gtr.

E. Bass

Syn. Str.

Syn. Str.

23

Tbn.

Perc.

E. Gtr.

E. Bass

Syn. Str.

Syn. Str.

25 7

Tbn.

Perc.

E. Gtr.

E. Bass

Syn. Str.

Syn. Str.

27

Tbn.

Perc.

E. Gtr.

E. Bass

Syn. Str.

Syn. Str.

8

33

Tbn.

Perc.

E. Gtr.

E. Bass

Syn. Str.

Syn. Str.

3

35

Tbn.

Perc.

E. Gtr.

E. Bass

Syn. Str.

Syn. Str.

3

37

Tbn.

Perc.

E. Gtr.

E. Bass

Syn. Str.

Syn. Str.

39

Tbn.

Perc.

E. Gtr.

E. Bass

Syn. Str.

Syn. Str.

41

Tbn.

Perc.

E. Gtr.

E. Bass

Syn. Str.

Syn. Str.

43

Tbn.

Perc.

E. Gtr.

E. Bass

Syn. Str.

Syn. Str.

47

Tbn.

Tbn.

Tbn.

Perc.

E. Gtr.

E. Bass

Syn. Str.

Syn. Str.

50

52

Tbn.

Tbn.

Tbn.

Perc.

E. Gtr.

E. Bass

Syn. Str.

55

Tbn.

Perc.

E. Gtr.

E. Bass

Syn. Str.

Syn. Str.

16

57

Tbn.

Perc.

E. Gtr.

E. Bass

Syn. Str.

Syn. Str.

60

Tbn.

Perc.

E. Gtr.

E. Bass

Syn. Str.

Syn. Str.

62

Tbn.

Perc.

E. Gtr.

E. Bass

Syn. Str.

Syn. Str.

64

Tbn.

Perc.

E. Gtr.

E. Bass

Syn. Str.

Syn. Str.

66

Tbn.

Perc.

E. Gtr.

E. Bass

Syn. Str.

Syn. Str.

68

Tbn.

Perc.

E. Gtr.

E. Bass

Syn. Str.

Syn. Str.

70 19

Tbn.

Perc.

E. Gtr.

E. Bass

Syn. Str.

Syn. Str.

3

3

72

Tbn.

Perc.

E. Gtr.

E. Bass

Syn. Str.

Syn. Str.

3

3

20

74

Tbn.

Perc.

E. Gtr.

E. Bass

Syn. Str.

76

Tbn.

Perc.

E. Gtr.

E. Bass

Syn. Str.

Syn. Str.

78

Tbn.

Perc.

E. Gtr.

E. Bass

Syn. Str.

Syn. Str.

3

3

80

Tbn.

Perc.

E. Gtr.

E. Bass

Syn. Str.

Syn. Str.

3

82

Tbn.

Perc.

E. Gtr.

E. Bass

Syn. Str.

Syn. Str.

84

Tbn.

Perc.

E. Gtr.

E. Bass

Syn. Str.

Syn. Str.

86

Tbn.

Perc.

E. Gtr.

E. Bass

Syn. Str.

Syn. Str.

88

Tbn.

Perc.

E. Gtr.

E. Bass

Syn. Str.

Syn. Str.

24

94

Tbn.

Perc.

E. Gtr.

E. Bass

Syn. Str.

Syn. Str.

3

25

96

Tbn.

Perc.

E. Gtr.

E. Bass

Syn. Str.

Syn. Str.

3

98

Tbn.

Perc.

E. Gtr.

E. Bass

Syn. Str.

Syn. Str.

100

Tbn.

Perc.

E. Gtr.

E. Bass

Syn. Str.

Syn. Str.

102

Tbn.

Perc.

E. Gtr.

E. Bass

2

41

Trombone

44

47

54

59

63

66

70

73

76

79 Trombone 3

82

86

89

92

95

97

Daniel - Com Quantos Paus Se Faz Uma Cama
Trombone

♩ = 134,000061

5

8 **39**

50

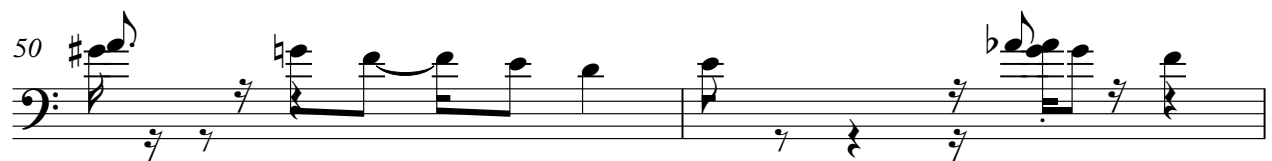

52 **52**

Daniel - Com Quantos Paus Se Faz Uma Cama
Trombone

♩ = 134,000061

4/4

5

39

47

48

51

48

101

2

Daniel - Com Quantos Paus Se Faz Uma Cama

Percussion

♩ = 134,000061

V.S.

39

42

46

50

55

59

63

67

70

74

77

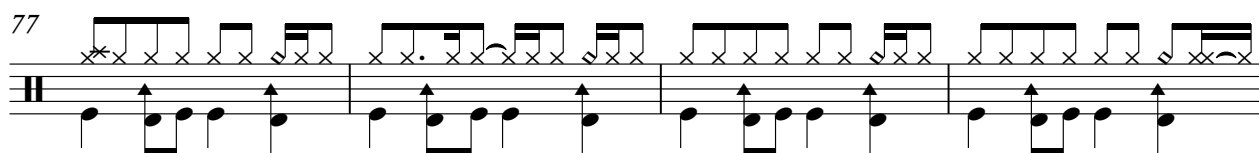

81

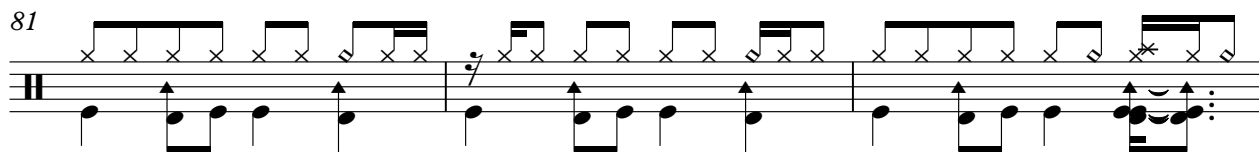

84

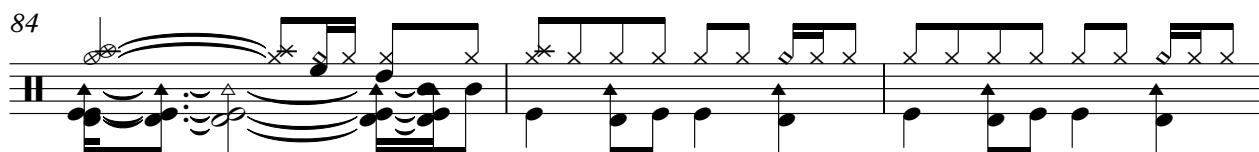

87

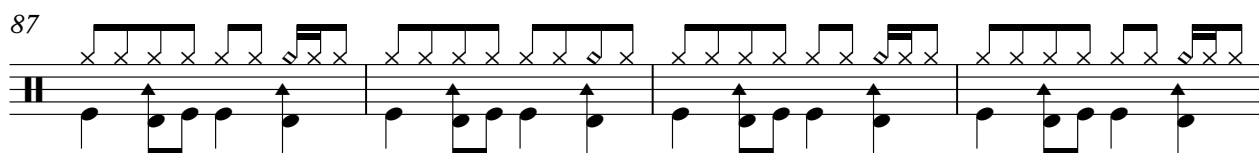

91

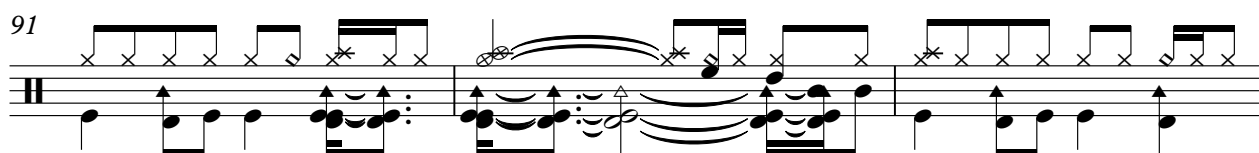

94

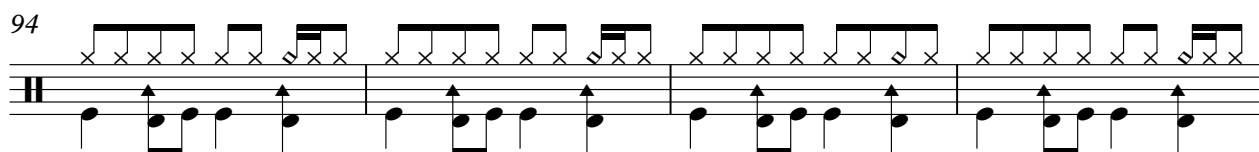

98

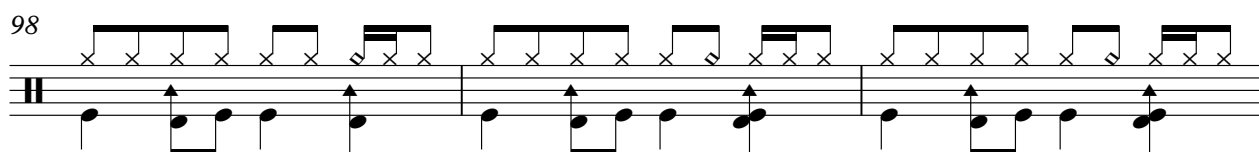

101

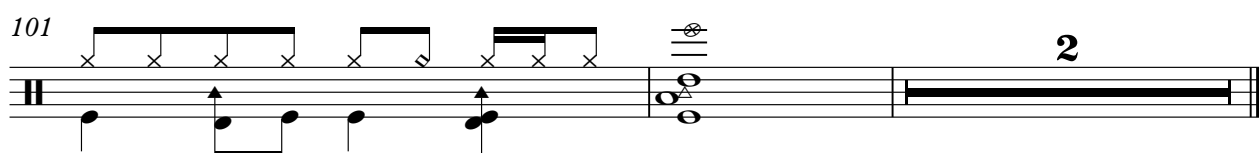

Daniel - Com Quantos Paus Se Faz Uma Cama

Electric Guitar

♩ = 134,000061

V.S.

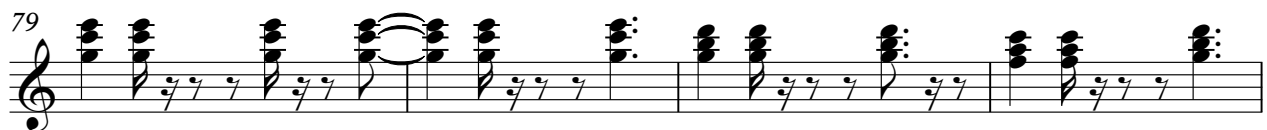
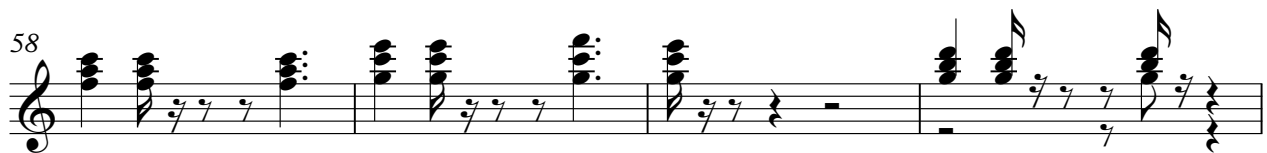
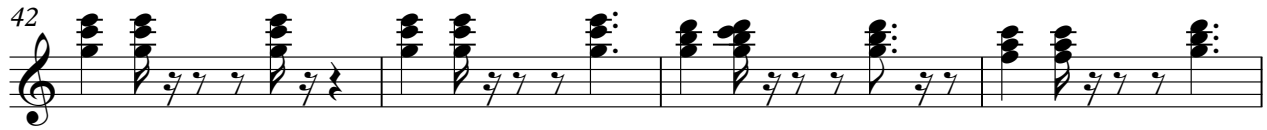

83

87

91

95

99

Daniel - Com Quantos Paus Se Faz Uma Cama
5-string Electric Bass

♩ = 134,000061

2

7

12

17

22

27

32

37

42

45

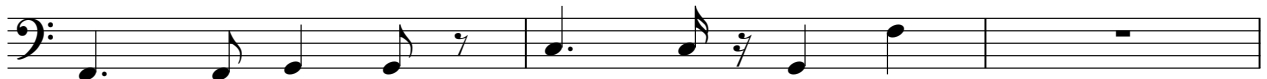

98

101

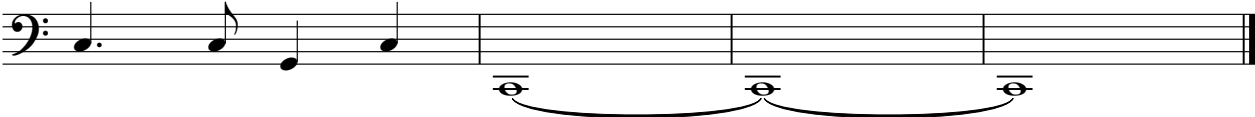

Daniel - Com Quantos Paus Se Faz Uma Cama
Synth Strings

♩ = 134,000061

2

7

14

22

29

37

44

50

55

62

V.S.

Synth Strings

69

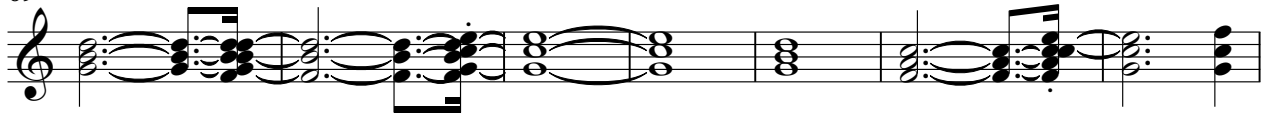

76

83

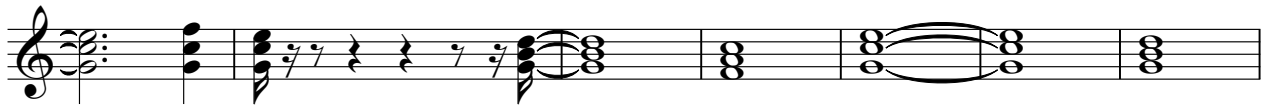

90

97

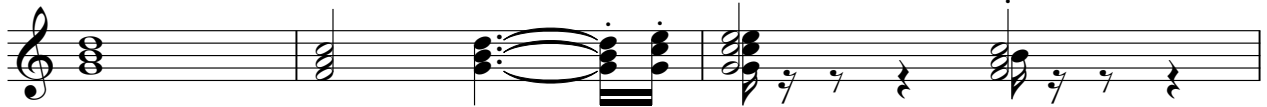

100

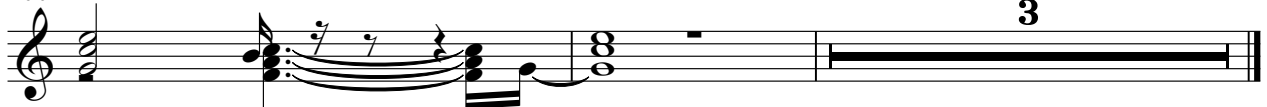

Daniel - Com Quantos Paus Se Faz Uma Cama
Synth Strings

♩ = 134,000061

9

15

19

25

32

36

40

43

46

7

55

61

66

71

77

81

85

88

93

96

Synth Strings

99
