

Daniel - Dame Dame 2

♩ = 190,000290

The musical score is written for a jazz ensemble in 4/4 time. The tempo is marked as 190,000290. The instruments and their parts are as follows:

- Jazz Guitar:** Remains silent throughout the entire piece.
- Soprano:** Remains silent throughout the entire piece.

♩ = 190,000290

5

7

9

Ten. Sax.

Tbn.

Perc.

E. Gtr.

E. Bass

Organ

Tape Smp. Brs

11

Ten. Sax.

Tbn.

Perc.

J. Gtr.

E. Gtr.

E. Bass

Organ

Tape Smp. Brs

15

Ten. Sax.

Tbn.

Perc.

J. Gtr.

E. Gtr.

E. Bass

Organ

Tape Smp. Brs

18

Ten. Sax.

Tbn.

Perc.

J. Gtr.

E. Gtr.

E. Bass

Organ

Tape Smp. Brs

20

22

25

Ten. Sax.

Tbn.

Perc.

J. Gtr.

E. Gtr.

E. Bass

Organ

Tape Smp. Brs

28

Perc.

J. Gtr.

E. Gtr.

E. Bass

Organ

31

33

35

37

Ten. Sax.

Perc.

J. Gtr.

E. Gtr.

E. Bass

Organ

Tape Smp. Brs

40

Ten. Sax.

Tbn.

Perc.

J. Gtr.

E. Gtr.

E. Bass

Organ

Tape Smp. Brs

42

Ten. Sax.

Tbn.

Perc.

J. Gtr.

E. Gtr.

E. Bass

Organ

Tape Smp. Brs

44

Perc.

J. Gtr.

E. Gtr.

E. Bass

S.

Organ

47

50

Musical score for Tenor Saxophone (Ten. Sax.), Trombone (Tbn.), Percussion (Perc.), Jazz Guitar (J. Gtr.), Electric Guitar (E. Gtr.), Electric Bass (E. Bass), Saxophone (S.), Organ, and Tape Samples (Tape Smp. Brs). The score is written in 4/4 time and includes various musical notations such as notes, rests, and articulation marks.

53

Musical score for page 53, featuring the following instruments and parts:

- Ten. Sax.**: Treble clef, mostly rests with a melodic line in the final measure.
- Tbn.**: Bass clef, mostly rests with a melodic line in the final measure.
- Perc.**: Drum set notation with a steady eighth-note pattern.
- J. Gtr.**: Treble clef, playing chords and melodic fragments.
- E. Gtr.**: Treble clef, playing chords with a flat sign.
- E. Bass**: Bass clef, playing a melodic line with a sharp sign.
- S.**: Treble clef, playing sustained chords.
- Organ**: Treble clef, playing sustained chords.
- Tape Smp. Brs**: Treble clef, playing a melodic line in the final measure.

59

61

Ten. Sax.

Tbn.

Perc.

J. Gtr.

E. Gtr.

E. Bass

S.

Organ

Tape Smp. Brs

64

Ten. Sax.

Tbn.

Perc.

E. Gtr.

E. Bass

Organ

Tape Smp. Brs

66

Ten. Sax.
Tbn.
Perc.
E. Gtr.
E. Bass
Organ
Tape Smp. Brs

68

Ten. Sax.
Tbn.
Perc.
J. Gtr.
E. Gtr.
E. Bass
Organ
Tape Smp. Brs

71

74

77

Perc.

J. Gtr.

E. Gtr.

E. Bass

S.

Organ

79

Ten. Sax.

Perc.

J. Gtr.

E. Gtr.

E. Bass

S.

Organ

82

84

87

Ten. Sax.

Tbn.

Perc.

J. Gtr.

E. Gtr.

E. Bass

Organ

Tape Smp. Brs

90

Ten. Sax.

Tbn.

Perc.

J. Gtr.

E. Gtr.

E. Bass

Organ

Tape Smp. Brs

92

Ten. Sax.

Tbn.

Perc.

J. Gtr.

E. Gtr.

E. Bass

Organ

Tape Smp. Brs

94

Ten. Sax.

Perc.

J. Gtr.

E. Gtr.

E. Bass

Organ

Tape Smp. Brs

96

99

101

103

106

109

Ten. Sax.

Tbn.

Perc.

J. Gtr.

E. Gtr.

E. Bass

S.

Organ

Tape Smp. Brs

112

Musical score for Tenor Saxophone (Ten. Sax.), Trombone (Tbn.), Percussion (Perc.), Jazz Guitar (J. Gtr.), Electric Guitar (E. Gtr.), Electric Bass (E. Bass), Saxophone (S.), Organ, and Tape Samples (Tape Smp. Brs.). The score is written in 4/4 time and features a variety of rhythmic patterns and melodic lines across the instruments.

The Tenor Saxophone part begins with a rest, followed by a melodic line in the second measure. The Trombone part also starts with a rest, then plays a rhythmic pattern. The Percussion part features a consistent pattern of eighth notes with 'x' marks above them, indicating cymbal hits. The Jazz Guitar part plays a series of chords and single notes. The Electric Guitar part plays a similar chordal pattern. The Electric Bass part plays a steady eighth-note line. The Saxophone part plays a simple harmonic line. The Organ part plays a sustained chord. The Tape Samples part plays a rhythmic pattern similar to the Trombone.

117

119

Ten. Sax.

Tbn.

Perc.

J. Gtr.

E. Gtr.

E. Bass

S.

Organ

Tape Smp. Brs

122

Ten. Sax.

Tbn.

Perc.

E. Gtr.

E. Bass

Organ

Tape Smp. Brs

124

126

129

Ten. Sax.

Tbn.

Perc.

J. Gtr.

E. Gtr.

E. Bass

Tape Smp. Brs

133

Ten. Sax.

Tbn.

Perc.

Tape Smp. Brs

137

Ten. Sax.

Tbn.

Perc.

Tape Smp. Brs

141

Ten. Sax.

Tbn.

Perc.

J. Gtr.

E. Gtr.

E. Bass

Tape Smp. Brs

145

Perc.

J. Gtr.

E. Gtr.

E. Bass

S.

Organ

6

147

150

153

156

Musical score for Tenor Saxophone (Ten. Sax.), Trombone (Tbn.), Percussion (Perc.), Jazz Guitar (J. Gtr.), Electric Guitar (E. Gtr.), Electric Bass (E. Bass), Saxophone (S.), Organ, and Tape Samples (Tape Smp. Brs.). The score is written in 4/4 time and includes various musical notations such as notes, rests, and articulation marks.

159

Ten. Sax.

Tbn.

Perc.

J. Gtr.

E. Gtr.

E. Bass

S.

Organ

Tape Smp. Brs

161

163

165

167

Ten. Sax.

Tbn.

Perc.

J. Gtr.

E. Gtr.

E. Bass

S.

Organ

Tape Smp. Brs

170

Ten. Sax.

Tbn.

Perc.

E. Gtr.

E. Bass

Organ

Tape Smp. Brs

172

174

176

Ten. Sax.

Tbn.

Perc.

E. Gtr.

E. Bass

Organ

Tape Smp. Brs

Tenor Saxophone

Daniel - Dame Dame 2

♩ = 190,000290

2

6

9

12

3

20

3

27

3

34

40

43

3

48

3

Tenor Saxophone

55

63

65

68

80

84

91

98

101

107

114 **6**

122

125

128 **2** **3**

137 **2**

144 **5**

153 **3**

158 **2** **2**

Trombone

Daniel - Dame Dame 2

♩ = 190,000290

2

6

9

12

3

20

3

27

3

34

4

41

44

3

50

3

2

Trombone

55

2

60

64

67

70

12

85

2

90

4

98

101

3

108

3

2

Trombone

116

120

123

126

131

140

149

157

161

165

Trombone

169

172

175

177

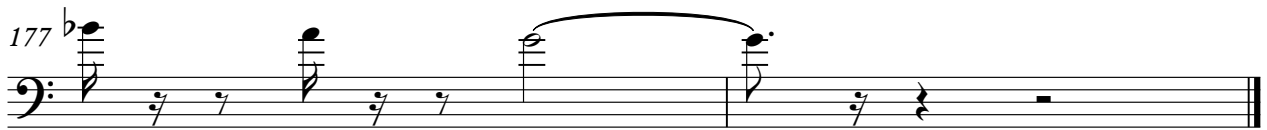

Percussion

Daniel - Dame Dame 2

♩ = 190,000290
2

6

10

15

19

23

27

31

35

39

V.S.

43

47

51

55

59

63

67

72

76

80

Percussion

84

88

92

96

100

104

108

112

116

120

V.S.

Percussion

124

128

132

136

140

144

149

153

157

161

Percussion

165

169

172

175

♩ = 190,000290

11

15

18

21

24

27

31

34

37

40

V.S.

43

46

49

52

55

58

61

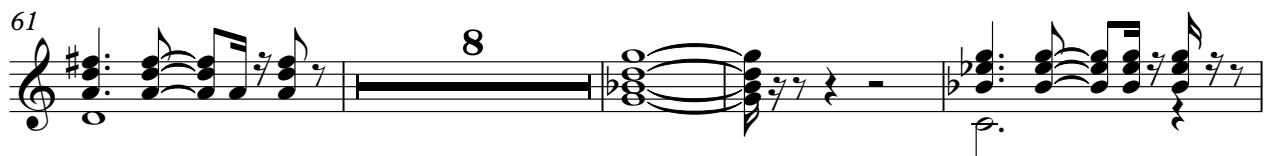

73

76

79

113

116

119

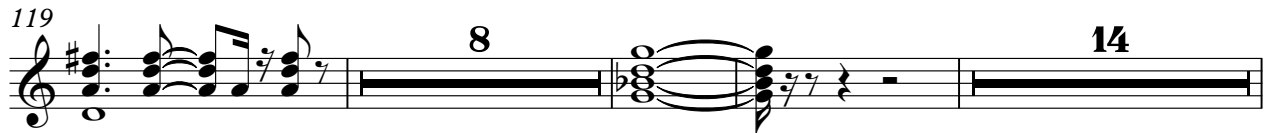

144

148

151

154

157

160

163

166

11

Electric Guitar

Daniel - Dame Dame 2

♩ = 190,000290

3

8

13

17

21

26

32

36

41

46

V.S.

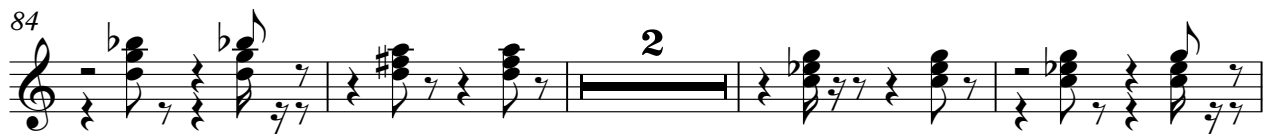

99

104

109

114

118

123

127

144

149

154

158

162

166

172

175

5-string Electric Bass

Daniel - Dame Dame 2

♩ = 190,000290

3

44

48

52

56

60

64

68

73

77

81

85

90

94

98

102

106

110

114

118

122

V.S.

126

14

145

150

154

158

162

166

2

171

175

Soprano

Daniel - Dame Dame 2

♩ = 190,000290

43 4

52

60 11

76 22

103 4

114 26

146 4

156

163 11

Rock Organ

Daniel - Dame Dame 2

♩ = 190,000290

3

10

2

19

28

37

46

54

63

3

V.S.

70

2

80

89

98

107

116

3

124

17

145

6

6

148

156

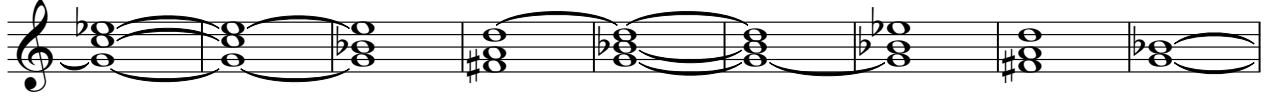

165

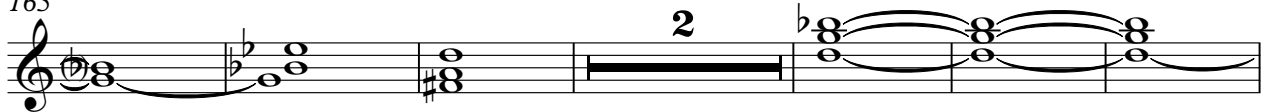

173

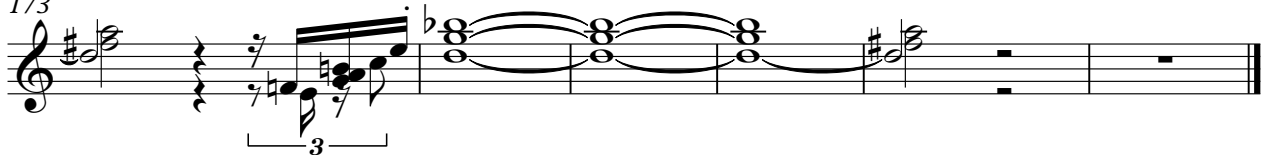

Daniel - Dame Dame 2
Tape Sampler Keyboard [Brass]

♩ = 190,000290

43

3

3

50

3

2

58

62

65

68

12

82

85

2

90

p.

