

# Daniel - Dame

♩ = 98,000145

The musical score is organized into ten tracks, each labeled "New MIDI Track".

The tempo is marked as ♩ = 98,000145 at the top and bottom of the score.

New MIDI Track

New MIDI Track

New MIDI Track

New MIDI Track

New MIDI Track

New MIDI Track

New MIDI Track

New MIDI Track

New MIDI Track

New MIDI Track

5

New MIDI Track

New MIDI Track

New MIDI Track

New MIDI Track

New MIDI Track

New MIDI Track

New MIDI Track

New MIDI Track

New MIDI Track

New MIDI Track

6

New MIDI Track

New MIDI Track

New MIDI Track

New MIDI Track

New MIDI Track

New MIDI Track

New MIDI Track

New MIDI Track

New MIDI Track

New MIDI Track

8

New MIDI Track

New MIDI Track

New MIDI Track

New MIDI Track

New MIDI Track

New MIDI Track

New MIDI Track

New MIDI Track

MIDI track 1: Treble clef, piano. Melody consisting of eighth and sixteenth notes. The first measure contains a quarter rest, followed by an eighth note, a quarter note, and a pair of eighth notes. The second measure contains a quarter note, a quarter note, a pair of eighth notes, and a quarter note.

New MIDI Track

MIDI track 2: Treble clef, piano. Sparse notes, including quarter notes and quarter rests.

New MIDI Track

MIDI track 3: Treble clef, piano. Guitar-style notation with 'x' marks above notes, indicating muted notes or specific techniques.

New MIDI Track

MIDI track 4: Treble clef, piano. Eighth-note patterns, possibly representing a guitar strumming pattern.

New MIDI Track

MIDI track 5: Treble clef, piano. Eighth-note patterns, similar to track 4.

New MIDI Track

MIDI track 6: Bass clef, piano. Bass line with sharps, including quarter notes and quarter rests.

New MIDI Track

MIDI track 7: Treble clef, piano. Chordal accompaniment with block chords and some moving lines.

12

New MIDI Track

New MIDI Track

New MIDI Track

New MIDI Track

New MIDI Track

New MIDI Track

New MIDI Track

New MIDI Track

New MIDI Track

New MIDI Track

Melodic line in a piano style, featuring eighth and sixteenth notes with beams. The notes are primarily quarter notes and eighth notes, with some sixteenth-note runs.

New MIDI Track

Sparse melodic line consisting of quarter notes and rests, providing a simple harmonic accompaniment.

New MIDI Track

Percussive line with 'x' marks indicating hits on a drum or similar instrument, following a rhythmic pattern.

New MIDI Track

Bass line consisting of a single note (likely a low E) with a sustain pedal symbol, indicating a held note.

New MIDI Track

Fast melodic line with sixteenth notes, creating a rhythmic accompaniment.

New MIDI Track

Fast melodic line with sixteenth notes, similar to track 5, providing a rhythmic accompaniment.

New MIDI Track

New MIDI Track

New MIDI Track

Grand staff (treble and bass clefs) with chords and a bass line, including a key signature change to D major.

16

New MIDI Track

MIDI track 1: Treble clef, piano. Melody consisting of eighth and sixteenth notes.

New MIDI Track

MIDI track 2: Treble clef, piano. Chordal accompaniment with quarter notes.

New MIDI Track

MIDI track 3: Treble clef, piano. Guitar-style notation with 'x' marks indicating fretted notes.

New MIDI Track

MIDI track 4: Treble clef, piano. Eighth-note accompaniment.

New MIDI Track

MIDI track 5: Treble clef, piano. Eighth-note accompaniment.

New MIDI Track

MIDI track 6: Bass clef, piano. Eighth-note accompaniment.

New MIDI Track

MIDI track 7: Treble clef, piano. Chordal accompaniment with sustained notes.

New MIDI Track

New MIDI Track

New MIDI Track

New MIDI Track

New MIDI Track

New MIDI Track

New MIDI Track

New MIDI Track

New MIDI Track

20

New MIDI Track

New MIDI Track

New MIDI Track

New MIDI Track

New MIDI Track

New MIDI Track

New MIDI Track

New MIDI Track

22

New MIDI Track

New MIDI Track

New MIDI Track

New MIDI Track

New MIDI Track

New MIDI Track

New MIDI Track

New MIDI Track

New MIDI Track

24

New MIDI Track

New MIDI Track

New MIDI Track

New MIDI Track

New MIDI Track

New MIDI Track

New MIDI Track

New MIDI Track

New MIDI Track

MIDI track 1: Treble clef, piano. Melody consisting of eighth and sixteenth notes.

New MIDI Track

MIDI track 2: Treble clef, piano. Sparse notes, including a whole note and a half note.

New MIDI Track

MIDI track 3: Treble clef, piano. Rhythmic pattern with 'x' marks indicating fretted notes.

New MIDI Track

MIDI track 4: Treble clef, piano. Eighth-note chords.

New MIDI Track

MIDI track 5: Treble clef, piano. Eighth-note chords.

New MIDI Track

MIDI track 6: Treble clef, piano. Sparse notes, including a whole note and a half note.

New MIDI Track

MIDI track 7: Bass clef, piano. Eighth-note chords.

New MIDI Track

MIDI track 8: Treble clef, piano. Chords.

28

New MIDI Track

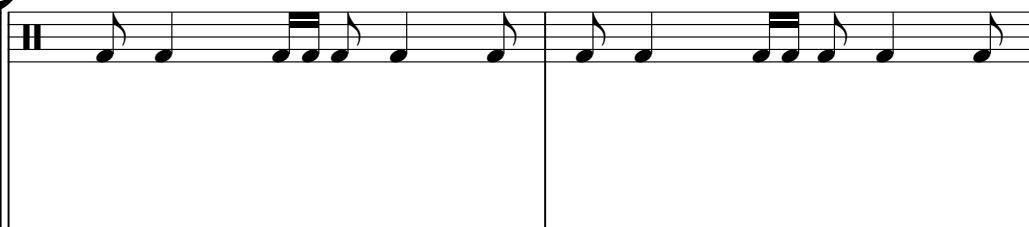

MIDI track 1: Treble clef, piano. Melody consisting of eighth and sixteenth notes.

New MIDI Track

MIDI track 2: Treble clef, piano. Sparse notes, possibly chords or rests.

New MIDI Track

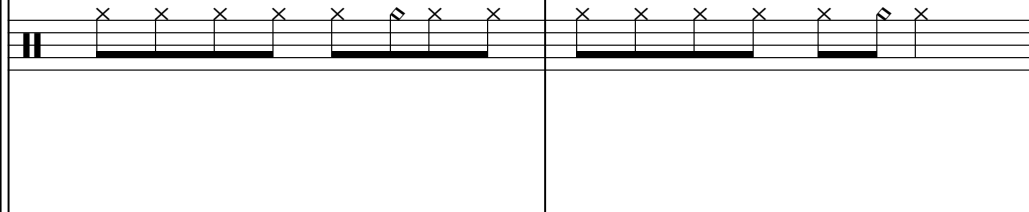

MIDI track 3: Treble clef, piano. Rhythmic pattern with 'x' marks, likely representing guitar strumming or percussive effects.

New MIDI Track

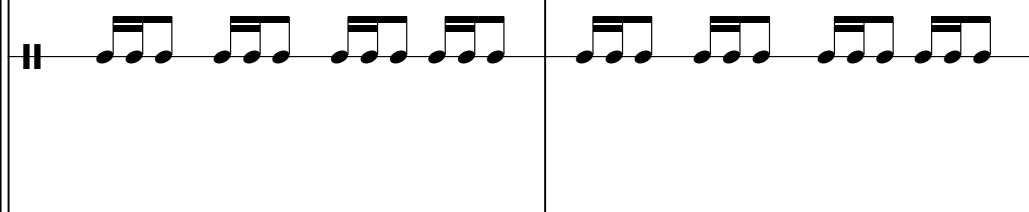

MIDI track 4: Treble clef, piano. Eighth-note accompaniment.

New MIDI Track

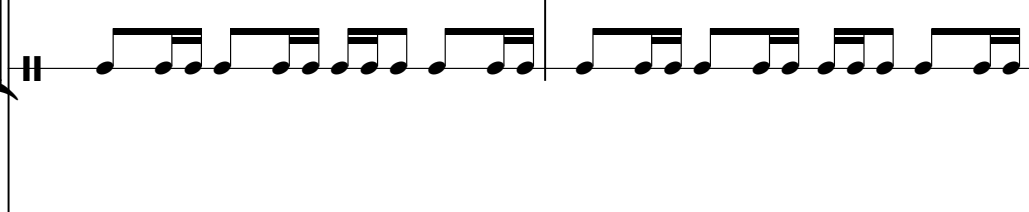

MIDI track 5: Treble clef, piano. Eighth-note accompaniment.

New MIDI Track

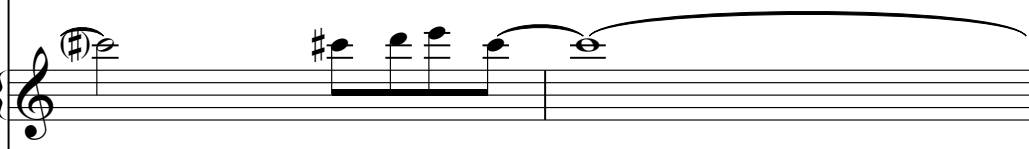

MIDI track 6: Treble clef, piano. Melodic phrase with a slur, starting with a sharp sign.

New MIDI Track

MIDI track 7: Bass clef, piano. Eighth-note accompaniment.

New MIDI Track

MIDI track 8: Treble clef, piano. Chordal accompaniment with sharp and flat signs.

32

New MIDI Track

New MIDI Track

New MIDI Track

New MIDI Track

New MIDI Track

New MIDI Track

New MIDI Track

34

New MIDI Track

New MIDI Track

New MIDI Track

New MIDI Track

New MIDI Track

New MIDI Track

New MIDI Track

36

New MIDI Track

New MIDI Track

New MIDI Track

New MIDI Track

New MIDI Track

New MIDI Track

New MIDI Track

New MIDI Track

New MIDI Track

New MIDI Track

New MIDI Track

New MIDI Track

New MIDI Track

New MIDI Track

New MIDI Track

New MIDI Track

New MIDI Track

New MIDI Track

New MIDI Track

New MIDI Track

39

40

New MIDI Track

New MIDI Track

New MIDI Track

New MIDI Track

New MIDI Track

New MIDI Track

New MIDI Track

New MIDI Track

New MIDI Track

New MIDI Track

New MIDI Track

42

New MIDI Track

New MIDI Track

New MIDI Track

New MIDI Track

New MIDI Track

New MIDI Track

New MIDI Track

New MIDI Track

New MIDI Track

New MIDI Track

New MIDI Track

New MIDI Track

New MIDI Track

New MIDI Track

New MIDI Track

New MIDI Track

New MIDI Track

46

New MIDI Track

New MIDI Track

New MIDI Track

New MIDI Track

New MIDI Track

New MIDI Track

New MIDI Track

New MIDI Track

48

New MIDI Track

New MIDI Track

New MIDI Track

New MIDI Track

New MIDI Track

New MIDI Track

New MIDI Track

New MIDI Track

New MIDI Track

50

New MIDI Track

MIDI track 1: Treble clef, piano. Melody consisting of eighth and sixteenth notes.

New MIDI Track

MIDI track 2: Treble clef, piano. Sparse notes, possibly a bass line or accompaniment.

New MIDI Track

MIDI track 3: Treble clef, piano. Rhythmic pattern with 'x' marks, likely representing a guitar strumming pattern.

New MIDI Track

MIDI track 4: Treble clef, piano. Eighth-note accompaniment.

New MIDI Track

MIDI track 5: Treble clef, piano. Eighth-note accompaniment.

New MIDI Track

MIDI track 6: Treble clef, piano. Melodic phrase with a slur, possibly a vocal line or lead instrument.

New MIDI Track

MIDI track 7: Bass clef, piano. Eighth-note accompaniment.

New MIDI Track

MIDI track 8: Treble clef, piano. Chordal accompaniment.

New MIDI Track

MIDI track 1: Treble clef, piano. Melody consisting of eighth and sixteenth notes.

New MIDI Track

MIDI track 2: Treble clef, piano. Sparse notes, possibly chords or rests.

New MIDI Track

MIDI track 3: Treble clef, piano. Rhythmic pattern with 'x' marks, likely representing guitar strums.

New MIDI Track

MIDI track 4: Treble clef, piano. Eighth-note accompaniment.

New MIDI Track

MIDI track 5: Treble clef, piano. Eighth-note accompaniment.

New MIDI Track

MIDI track 6: Treble clef, piano. Sparse notes, possibly chords or rests.

New MIDI Track

MIDI track 7: Bass clef, piano. Eighth-note accompaniment.

New MIDI Track

MIDI track 8: Treble clef, piano. Chords and notes.

54

New MIDI Track

New MIDI Track

New MIDI Track

New MIDI Track

New MIDI Track

New MIDI Track

New MIDI Track

New MIDI Track

58

New MIDI Track

New MIDI Track

New MIDI Track

New MIDI Track

New MIDI Track

New MIDI Track

New MIDI Track

New MIDI Track

New MIDI Track

A MIDI track in treble clef showing a sequence of notes: quarter notes G4, A4, B4, C5, quarter notes D5, E5, F5, G5.

New MIDI Track

A MIDI track in treble clef showing quarter notes: G4, A4, B4, C5, quarter notes D5, E5, F5, G5.

New MIDI Track

A MIDI track in treble clef using guitar-style notation with 'x' marks above notes, indicating muted notes. Notes include quarter notes G4, A4, B4, C5, quarter notes D5, E5, F5, G5.

New MIDI Track

A MIDI track in treble clef showing a whole note chord consisting of G4, A4, B4, C5, D5, E5, F5, G5.

New MIDI Track

A MIDI track in treble clef showing eighth notes: G4, A4, B4, C5, eighth notes D5, E5, F5, G5.

New MIDI Track

A MIDI track in treble clef showing eighth notes: G4, A4, B4, C5, eighth notes D5, E5, F5, G5.

New MIDI Track

A MIDI track in bass clef showing eighth notes: G3, A3, B3, C4, eighth notes D4, E4, F4, G4.

New MIDI Track

A MIDI track in treble clef showing chords: G4, A4, B4, C5, chords D5, E5, F5, G5.

New MIDI Track

A MIDI track in treble clef showing eighth notes: G4, A4, B4, C5, eighth notes D5, E5, F5, G5.

62

New MIDI Track

New MIDI Track

New MIDI Track

New MIDI Track

New MIDI Track

New MIDI Track

New MIDI Track

New MIDI Track

New MIDI Track

New MIDI Track

64

New MIDI Track

MIDI track 1: Treble clef, piano. Melody consisting of eighth and quarter notes.

New MIDI Track

MIDI track 2: Treble clef, piano. Sparse notes, including a quarter rest followed by a half note.

New MIDI Track

MIDI track 3: Treble clef, piano. Guitar-style notation with 'x' marks indicating fretted notes.

New MIDI Track

MIDI track 4: Treble clef, piano. Eighth-note chords.

New MIDI Track

MIDI track 5: Treble clef, piano. Eighth-note chords.

New MIDI Track

MIDI track 6: Treble clef, piano. Melodic line with a slur over the first two measures.

New MIDI Track

MIDI track 7: Bass clef, piano. Eighth-note chords.

New MIDI Track

MIDI track 8: Treble clef, piano. Chordal accompaniment.

66

New MIDI Track

New MIDI Track

New MIDI Track

New MIDI Track

New MIDI Track

New MIDI Track

New MIDI Track

New MIDI Track

New MIDI Track

New MIDI Track

New MIDI Track

New MIDI Track

New MIDI Track

New MIDI Track

New MIDI Track

New MIDI Track

New MIDI Track

New MIDI Track

New MIDI Track

New MIDI Track

70

New MIDI Track

New MIDI Track

New MIDI Track

New MIDI Track

New MIDI Track

New MIDI Track

New MIDI Track

New MIDI Track

New MIDI Track

New MIDI Track

New MIDI Track

New MIDI Track

New MIDI Track

New MIDI Track

New MIDI Track

New MIDI Track

New MIDI Track

New MIDI Track

New MIDI Track

74

New MIDI Track

New MIDI Track

New MIDI Track

New MIDI Track

New MIDI Track

New MIDI Track

New MIDI Track

New MIDI Track

New MIDI Track

New MIDI Track

New MIDI Track

New MIDI Track

New MIDI Track

New MIDI Track

New MIDI Track

New MIDI Track

New MIDI Track

New MIDI Track

New MIDI Track

78

New MIDI Track

New MIDI Track

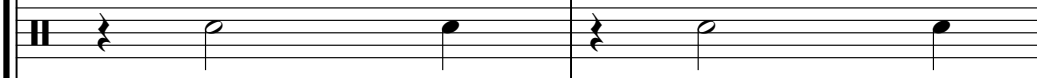

New MIDI Track

New MIDI Track

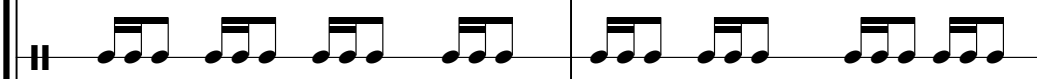

New MIDI Track

New MIDI Track

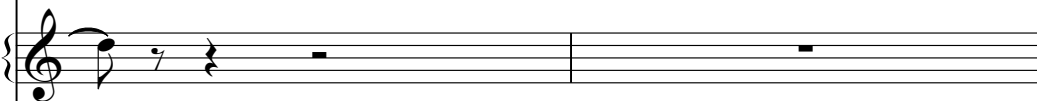

New MIDI Track

New MIDI Track

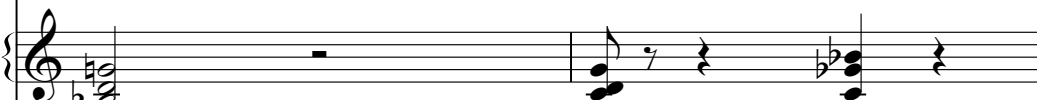

New MIDI Track

New MIDI Track

New MIDI Track

New MIDI Track

New MIDI Track

New MIDI Track

New MIDI Track

New MIDI Track

New MIDI Track

New MIDI Track

New MIDI Track

82

New MIDI Track

New MIDI Track

New MIDI Track

New MIDI Track

New MIDI Track

New MIDI Track

New MIDI Track

New MIDI Track

New MIDI Track

New MIDI Track

New MIDI Track

New MIDI Track

New MIDI Track

New MIDI Track

New MIDI Track

New MIDI Track

New MIDI Track

New MIDI Track

New MIDI Track

New MIDI Track

New MIDI Track

85

New MIDI Track

New MIDI Track

New MIDI Track

New MIDI Track

New MIDI Track

New MIDI Track

New MIDI Track

New MIDI Track

New MIDI Track

New MIDI Track

New MIDI Track

New MIDI Track

New MIDI Track

New MIDI Track

New MIDI Track

New MIDI Track

New MIDI Track

New MIDI Track

New MIDI Track

89

New MIDI Track

New MIDI Track

New MIDI Track

New MIDI Track

New MIDI Track

New MIDI Track

New MIDI Track

New MIDI Track

New MIDI Track

New MIDI Track

New MIDI Track

New MIDI Track

New MIDI Track

New MIDI Track

New MIDI Track

New MIDI Track

New MIDI Track

New MIDI Track

New MIDI Track

New MIDI Track

93

New MIDI Track

New MIDI Track

New MIDI Track

New MIDI Track

New MIDI Track

New MIDI Track

New MIDI Track

New MIDI Track

New MIDI Track

New MIDI Track

New MIDI Track

New MIDI Track

New MIDI Track

New MIDI Track

New MIDI Track

New MIDI Track

New MIDI Track

New MIDI Track

New MIDI Track

96

New MIDI Track

New MIDI Track

New MIDI Track

New MIDI Track

New MIDI Track

New MIDI Track

New MIDI Track

New MIDI Track

New MIDI Track

New MIDI Track

New MIDI Track

New MIDI Track

New MIDI Track

New MIDI Track

New MIDI Track

New MIDI Track

New MIDI Track

New MIDI Track

New MIDI Track

New MIDI Track

- Track 1: A melody in a 2/4 time signature, featuring eighth and sixteenth notes.
- Track 2: A bass line with quarter notes and rests.
- Track 3: A guitar-style track with 'x' marks indicating fretted notes.
- Track 4: A track with a few notes, including a long note with a slur.
- Track 5: A rhythmic track with eighth-note patterns.
- Track 6: A rhythmic track with eighth-note patterns.

The second system includes:

- Track 7: A treble clef track with a few notes.
- Track 8: A bass clef track with eighth notes and rests.
- Track 9: A treble clef track with complex chords and notes.
- Track 10: A treble clef track with complex chords and notes.

99

New MIDI Track

New MIDI Track

New MIDI Track

New MIDI Track

New MIDI Track

New MIDI Track

New MIDI Track

New MIDI Track

New MIDI Track

New MIDI Track

New MIDI Track

New MIDI Track

New MIDI Track

New MIDI Track

New MIDI Track

New MIDI Track

New MIDI Track

New MIDI Track

New MIDI Track

New MIDI Track

New MIDI Track

101

New MIDI Track

New MIDI Track

New MIDI Track

New MIDI Track

New MIDI Track

New MIDI Track

New MIDI Track

New MIDI Track

New MIDI Track

New MIDI Track

New MIDI Track

New MIDI Track

New MIDI Track

New MIDI Track

New MIDI Track

New MIDI Track

New MIDI Track

New MIDI Track

New MIDI Track

New MIDI Track

New MIDI Track

New MIDI Track

105

New MIDI Track

New MIDI Track

New MIDI Track

New MIDI Track

New MIDI Track

New MIDI Track

New MIDI Track

New MIDI Track

New MIDI Track

New MIDI Track

New MIDI Track

- Track 3:** Shows a series of six 'x' marks above a horizontal line, representing fretted notes.
- Track 4:** Contains a single 'e' symbol, representing a natural harmonium.
- Track 9:** Shows a complex sequence of notes and rests, including a sharp sign (#) and a flat sign (b).
- Track 10:** Displays a sequence of notes with various rests and accidentals, including a flat sign (b).

New MIDI Track

New MIDI Track

New MIDI Track

New MIDI Track

New MIDI Track

New MIDI Track

New MIDI Track

New MIDI Track

New MIDI Track

New MIDI Track

New MIDI Track

108

New MIDI Track

New MIDI Track

New MIDI Track

New MIDI Track

New MIDI Track

New MIDI Track

New MIDI Track

New MIDI Track

New MIDI Track

New MIDI Track

- Track 1: Treble clef, notes G4, A4, B4, C5, B4, A4, G4.
- Track 2: Treble clef, notes G4, A4, B4, C5, B4, A4, G4.
- Track 3: Treble clef, notes G4, A4, B4, C5, B4, A4, G4.
- Track 4: Treble clef, notes G4, A4, B4, C5, B4, A4, G4.
- Track 5: Treble clef, notes G4, A4, B4, C5, B4, A4, G4.
- Track 6: Treble clef, notes G4, A4, B4, C5, B4, A4, G4.
- Track 7: Bass clef, notes G2, A2, B2, C3, B2, A2, G2.
- Track 8: Treble clef, notes G4, A4, B4, C5, B4, A4, G4.
- Track 9: Treble clef, notes G4, A4, B4, C5, B4, A4, G4.
- Track 10: Treble clef, notes G4, A4, B4, C5, B4, A4, G4.

New MIDI Track

New MIDI Track

New MIDI Track

New MIDI Track

New MIDI Track

New MIDI Track

New MIDI Track

New MIDI Track

New MIDI Track

- Track 3:** A guitar-specific track showing fret positions with 'x' marks on the strings. It features a sequence of chords: G major (x02320), A major (x02020), B major (x21232), and C major (x32010).

110

- New MIDI Track 2:** A track with sparse notes, possibly a harmonic or secondary melody.
- New MIDI Track 3:** A track with 'x' marks, likely representing a guitar effect or a specific articulation.
- New MIDI Track 4:** A track with a long, sustained note and some effects, possibly a sustain pedal or a specific guitar sound.
- New MIDI Track 7:** A track with a few notes, possibly a chord or a specific effect.
- New MIDI Track 9:** A track with chords and some effects, possibly a harmonic or a specific guitar sound.
- New MIDI Track 10:** A track with chords and some effects, possibly a harmonic or a specific guitar sound.

113

New MIDI Track

New MIDI Track

New MIDI Track

New MIDI Track

New MIDI Track

New MIDI Track

New MIDI Track

New MIDI Track

New MIDI Track

New MIDI Track

New MIDI Track

New MIDI Track

New MIDI Track

New MIDI Track

New MIDI Track

New MIDI Track

New MIDI Track

New MIDI Track

New MIDI Track

New MIDI Track

- Track 3:** A track with 'x' marks, likely representing a tremolo effect on a specific string.
- Track 4:** A track with a single note and a sustain pedal symbol, indicating a sustained chord.
- Track 7:** A track with a single note and a sustain pedal symbol.
- Track 8:** A track with a single note and a sustain pedal symbol.
- Track 9:** A track with a single note and a sustain pedal symbol.
- Track 10:** A track with a single note and a sustain pedal symbol.

New MIDI Track

New MIDI Track

New MIDI Track

New MIDI Track

New MIDI Track

New MIDI Track

New MIDI Track

New MIDI Track

New MIDI Track

New MIDI Track

New MIDI Track

119

- New MIDI Track 4:** A track with a single chord symbol (E7) and a sustained note.

New MIDI Track

New MIDI Track

New MIDI Track

New MIDI Track

New MIDI Track

New MIDI Track

New MIDI Track

New MIDI Track

New MIDI Track

New MIDI Track

New MIDI Track

122

New MIDI Track

New MIDI Track

New MIDI Track

New MIDI Track

New MIDI Track

New MIDI Track

New MIDI Track

New MIDI Track

New MIDI Track

New MIDI Track

- Track 1: Treble clef, quarter notes and eighth notes.
- Track 2: Treble clef, quarter notes and rests.
- Track 3: Treble clef, 'x' marks on a staff line, indicating fretted notes.
- Track 4: Treble clef, a guitar-specific symbol (possibly a capo or tuning indicator).
- Track 5: Treble clef, eighth notes.
- Track 6: Treble clef, eighth notes.
- Track 7: Bass clef, quarter notes and eighth notes.
- Track 8: Treble clef, chords and melodic lines.
- Track 9: Treble clef, chords and melodic lines.
- Track 10: Treble clef, chords and rests.

New MIDI Track

New MIDI Track

New MIDI Track

New MIDI Track

New MIDI Track

New MIDI Track

New MIDI Track

New MIDI Track

New MIDI Track

124

New MIDI Track

New MIDI Track

New MIDI Track

New MIDI Track

New MIDI Track

New MIDI Track

New MIDI Track

New MIDI Track

New MIDI Track

New MIDI Track

New MIDI Track

New MIDI Track

New MIDI Track

New MIDI Track

New MIDI Track

New MIDI Track

New MIDI Track

New MIDI Track

♩ = 98,000145

5

9

13

17

21

25

29

33

37

2

New MIDI Track

41

45

49

53

57

61

65

69

73

77

♩ = 98,000145

7

13

19

25

31

37

43

49

55

V.S.

61

67

73

79

85

91

97

103

109

115

121

♩ = 98,000145

5

9

13

17

21

25

29

33

37

81

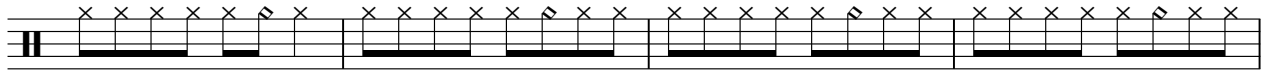

85

89

93

97

101

105

109

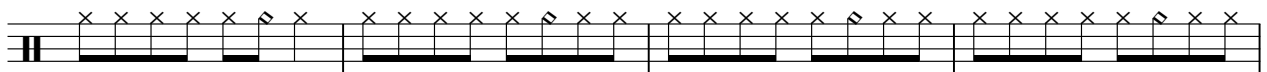

113

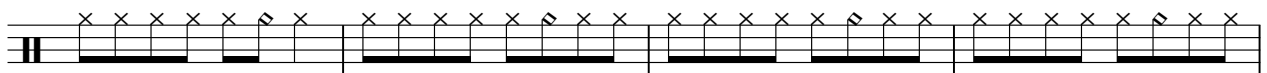

117

V.S.

4

New MIDI Track

121

124

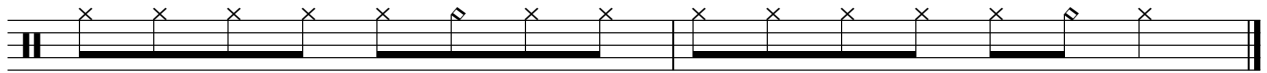

♩ = 98,000145

3 7 3

18 3 13 3

41 7 9

62 5 4

76 4 2

88 2

97

105

113 2

119 3

♩ = 98,000145

5

8

11

14

17

20

23

26

29

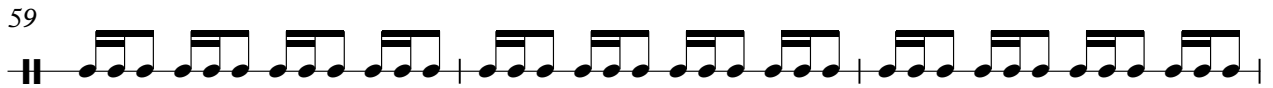
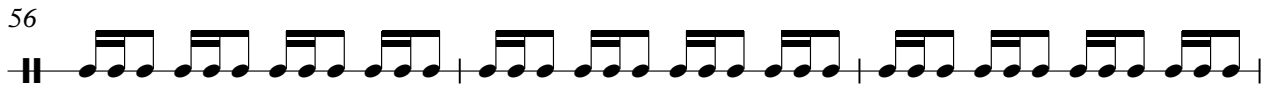
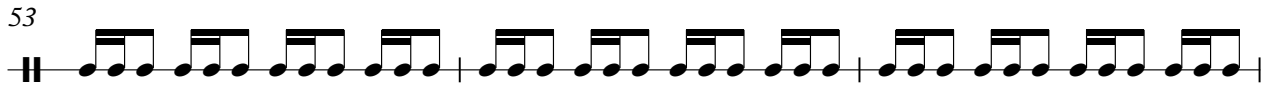
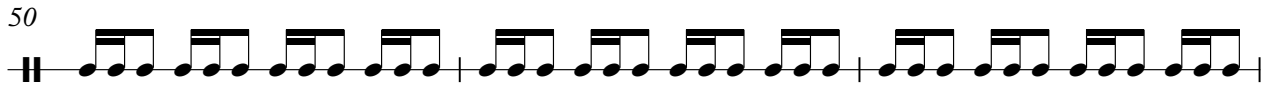
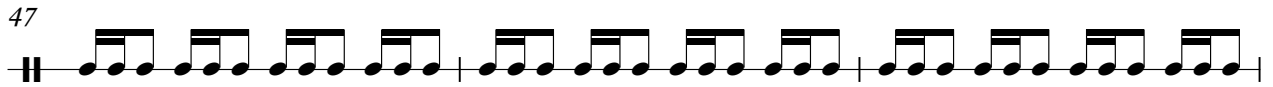
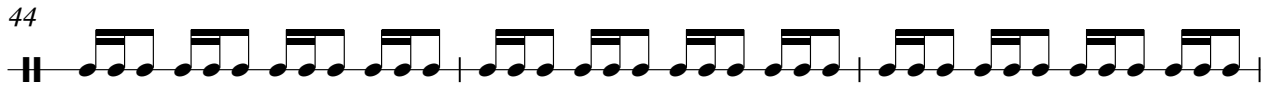
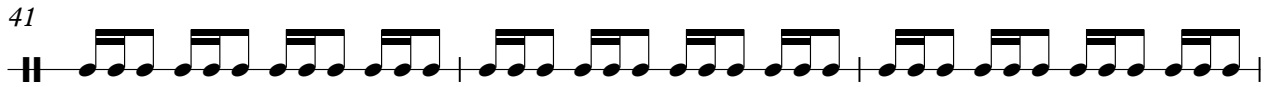
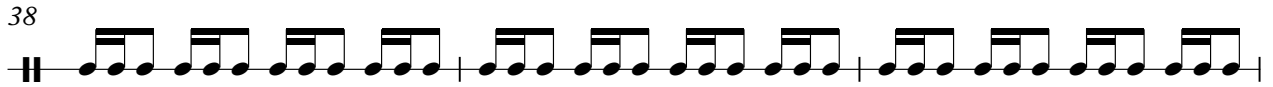
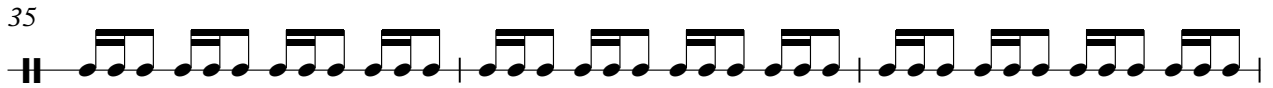
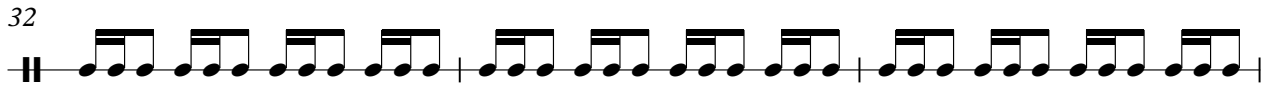

62

65

68

71

74

77

80

83

86

89

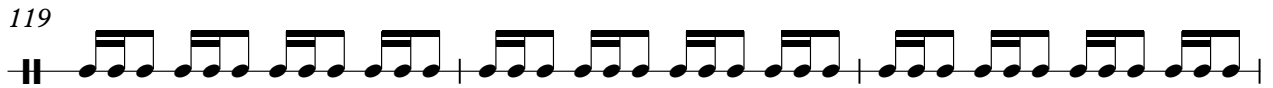
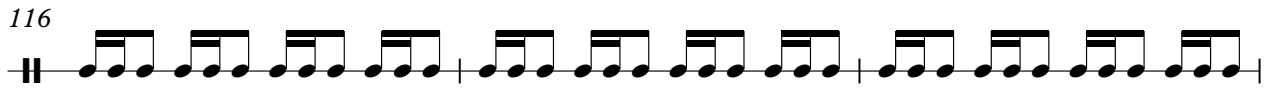
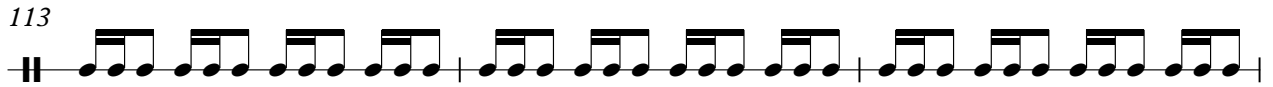
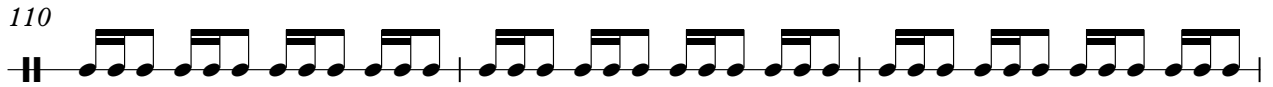
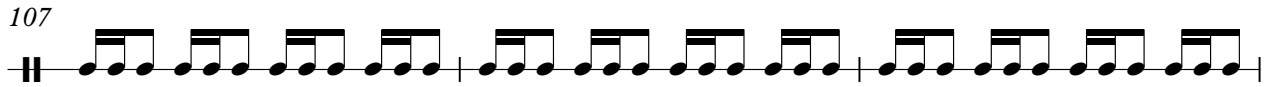
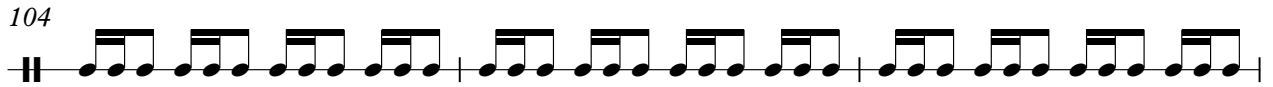
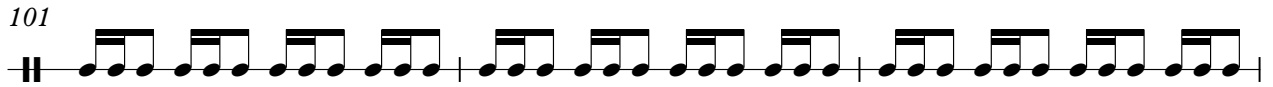
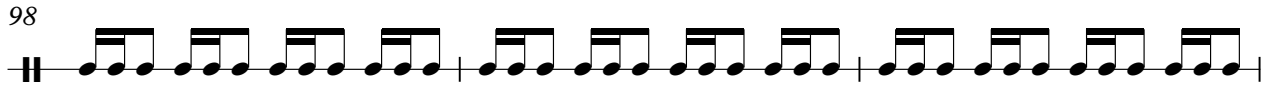
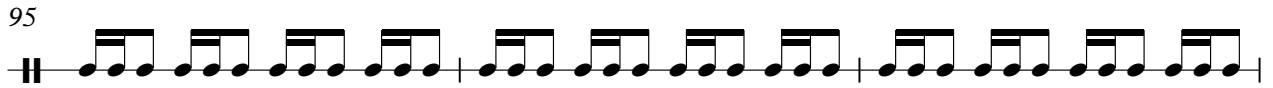
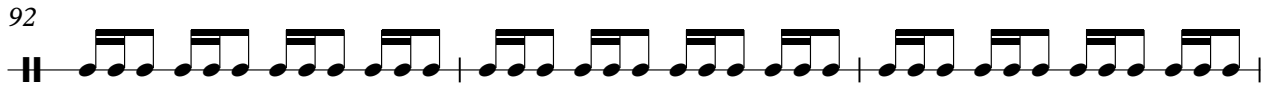

122

124

♩ = 98,000145

4/4

5

8

11

14

17

20

23

26

29

32

35

38

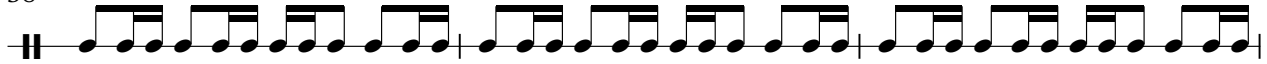

41

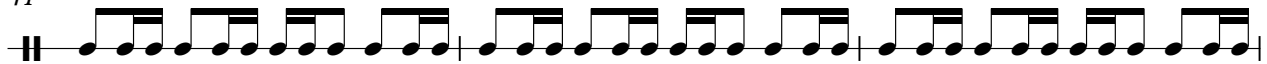

44

47

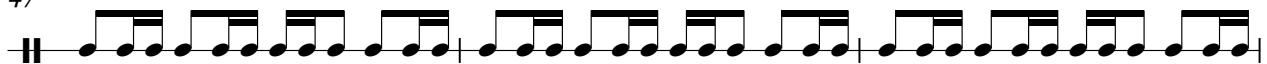

50

53

56

59

92

95

98

101

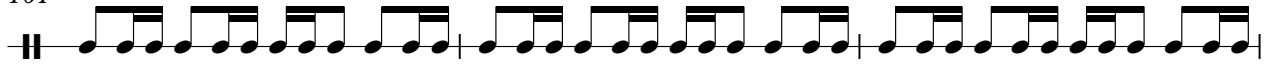

104

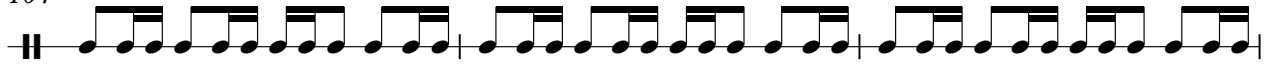

107

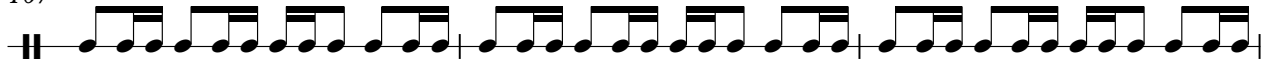

110

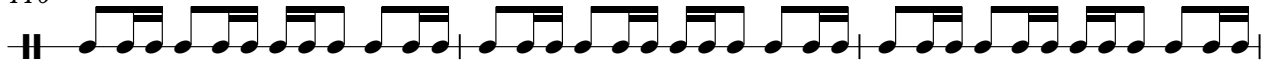

113

116

119

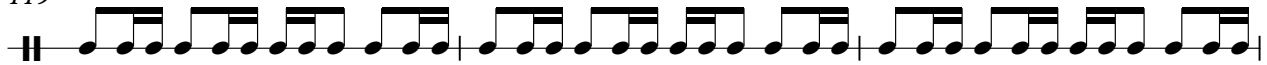

122

124

♩ = 98,000145

3 8

15 7

27 7

38 8

50

56 5 3

65

70

76 5

84

2

New MIDI Track

89

5

98

104

5

113

118

5

35

39

42

45

48

52

56

60

63

66

70

74

78

82

86

89

93

97

101

104

V.S.

♩ = 98,000145

7

11

16

21

25

30

35

40

44

49

54

59

65

71

76

81

86

91

96

101

106

111

116

121

♩ = 98,000145

4

6 6 6 6

6

32

39

6 6 6 6

40

85

♩ = 98,000145

2

New MIDI Track

♩ = 98,000145

4 5

12 4

19 17

39 3

45 12

60 3

67 10

80

83 9

122

