

Daniel - Daqui nao saio

0.0"  
1.1.00  
Midi Groove©

♩ = 135,989975

5

7

9

Perc.

J. Gtr.

E. Bass

Tape Smp. Brs.

Tape Smp. Brs.

Vla.

10

Perc.

J. Gtr.

E. Bass

Tape Smp. Brs.

Tape Smp. Brs.

Vla.

12

Perc.

J. Gtr.

E. Bass

Organ

Vla.

15

Perc.

J. Gtr.

E. Bass

Organ

18

Perc.

J. Gtr.

E. Bass

Organ

Tape Smp. Brs

Tape Smp. Brs

21

Perc.

J. Gtr.

E. Bass

Organ

Tape Smp. Brs

24

Perc.

J. Gtr.

E. Bass

Organ

Tape Smp. Brs

27

Perc.

J. Gtr.

E. Bass

Organ

30

Perc.

J. Gtr.

E. Bass

Organ

33

Perc.

J. Gtr.

E. Bass

Organ

Tape Smp. Brs

Tape Smp. Brs

36

Perc.

J. Gtr.

E. Bass

Organ

Tape Smp. Brs

Tape Smp. Brs

39

Perc.

J. Gtr.

E. Bass

Organ

Tape Smp. Brs

Tape Smp. Brs

42

Perc.

J. Gtr.

E. Bass

Organ

Tape Smp. Brs

44

Perc.

J. Gtr.

E. Bass

Tape Smp. Brs

Vla.

47

Perc. J. Gtr. E. Bass Tape Smp. Brs. Vla.

49

Perc. J. Gtr. E. Bass Tape Smp. Brs. Vla.

51

Perc. J. Gtr. E. Bass Tape Smp. Brs. Vla.

53

55

57

59

61

Perc. J. Gtr. E. Bass Tape Smp. Brs. Tape Smp. Brs. Vla.

63

Perc. J. Gtr. E. Bass Tape Smp. Brs. Tape Smp. Brs. Vla.

64

Perc.

J. Gtr.

E. Bass

Tape Smp. Brs.

Tape Smp. Brs.

Vla.

66

Perc.

J. Gtr.

E. Bass

Tape Smp. Brs.

Tape Smp. Brs.

Vla.

67

68

70

Perc. J. Gtr. E. Bass Organ Vla.

73

Perc. J. Gtr. E. Bass Organ

76

Perc. J. Gtr. E. Bass Organ Tape Smp. Brs. Tape Smp. Brs.

79

Perc.

J. Gtr.

E. Bass

Organ

Tape Smp. Brs

82

Perc.

J. Gtr.

E. Bass

Organ

Tape Smp. Brs

85

Perc.

J. Gtr.

E. Bass

Organ

Tape Smp. Brs

Vla.

87

Perc.

J. Gtr.

E. Bass

Tape Smp. Brs

Vla.

89

91

93

95

97

99

Perc.

J. Gtr.

E. Bass

Tape Smp. Brs

Vla.

101

Perc.

J. Gtr.

E. Bass

Tape Smp. Brs

Vla.

103

Perc. J. Gtr. E. Bass Tape Smp. Brs. Vla.

106

Perc. J. Gtr. E. Bass Tape Smp. Brs. Vla.

109

Perc. J. Gtr. E. Bass Tape Smp. Brs. Vla.

111

114

117

119

122

Perc. J. Gtr. E. Bass Tape Smp. Brs. Vla.

125

Perc. J. Gtr. E. Bass Tape Smp. Brs. Vla.

127

Perc. J. Gtr. E. Bass Tape Smp. Brs. Vla.

130

Percussion

Daniel - Daqui nao saio

♩ = 135,989975

V.S.

41

45

49

53

57

61

65

69

73

77

Percussion

81

85

89

93

97

101

105

109

113

117

V.S.

Percussion

121

125

129

♩ = 135,989975

63

65

67

68

70

74

78

82

86

89

92

95

98

102

105

109

112

115

119

123

126

129

5-string Electric Bass

Daniel - Daqui nao saio

♩ = 135,989975

5

9

13

19

25

31

37

43

48

V.S.

52

57

61

65

69

73

79

85

90

94

99

103

108

112

116

120

125

129

♩ = 135,989975

10

15

19

23

26

30

34

38

41

26

Rock Organ

70

74

78

81

84

47

Tape Sampler Keyboard [Brass] Daniel - Daqui nao saio

♩ = 135,989975

Tape Sampler Keyboard [Brass]

50

53

57

60

63

66

69

Tape Sampler Keyboard [Brass]

111

115

119

124

127

130

Tape Sampler Keyboard [Brass] Daniel - Daqui nao saio

♩ = 135,989975

6

10

18

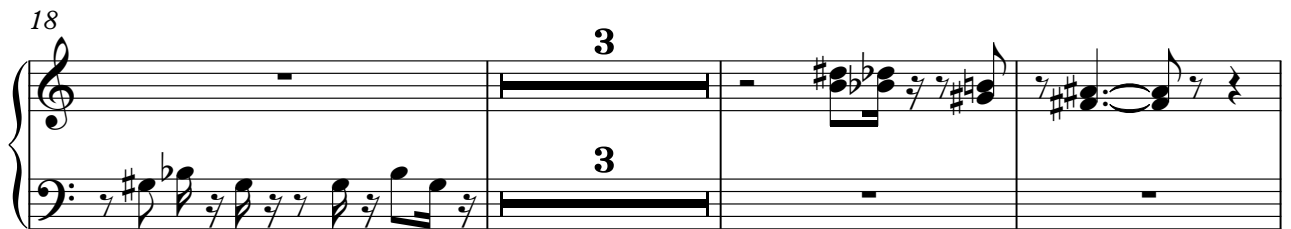

24

27

38

42

60

64

68

76

82

Tape Sampler Keyboard [Brass]

85

47

Viola

Daniel - Daqui nao saio

♩ = 135,989975

7

11

**31**

46

51

57

61

66

69

**15**

86

93

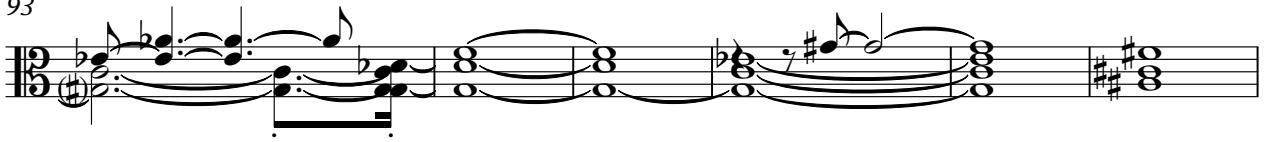

99

104

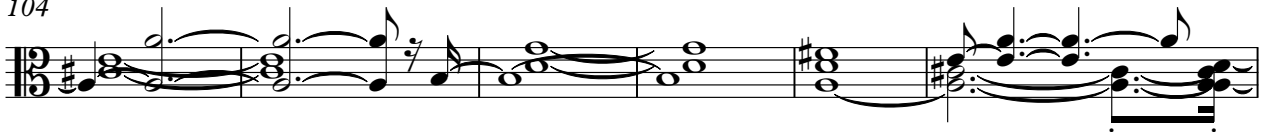

110

116

121

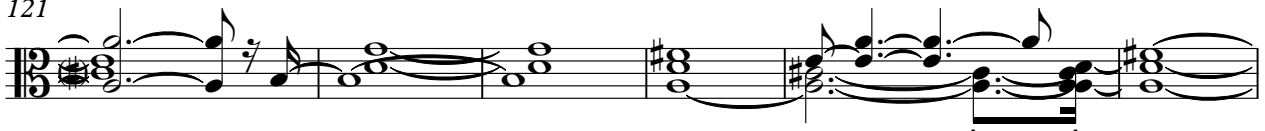

127

