

1.0"
2.1,00

2.2"
2.4,00
FABR_CIO

♩ = 298,757172 = 150,529861 ♩ = 77,008377

Percussion 

Jazz Guitar 

7-string Electric Guitar 

5-string Fretless Electric Bass 

Synth Strings 

Solo 

4

Perc. 

E. Bass 

Syn. Str. 

Solo 

Perc. 

E. Bass 

Syn. Str. 

Solo 

Perc. 

J. Gtr. 

E. Gtr. 

E. Bass 

Syn. Str. 

Solo 

24

Perc.

J. Gtr.

E. Gtr.
T
A
B

E. Bass

Syn. Str.

Solo

26

Perc.

J. Gtr.

E. Gtr.
T
A
B

E. Bass

Syn. Str.

Solo

28

Perc.

J. Gtr.

E. Gtr.

E. Bass

Syn. Str.

Solo

30

Perc.

J. Gtr.

E. Gtr.

E. Bass

Syn. Str.

Solo

32

Perc.

J. Gtr.

E. Bass

Syn. Str.

Solo

35

Perc.

J. Gtr.

E. Bass

Syn. Str.

Solo

37

Perc.

J. Gtr.

E. Gtr.

E. Bass

Syn. Str.

Solo

39

Perc.

J. Gtr.

E. Gtr.

E. Bass

Syn. Str.

42

Perc.

J. Gtr.

E. Gtr.

E. Bass

Syn. Str.

44

Perc.

J. Gtr.

E. Gtr.

E. Bass

Syn. Str.

47

Perc.

J. Gtr.

E. Gtr.

E. Bass

Syn. Str.

50

Perc.

J. Gtr.

E. Gtr.

E. Bass

Syn. Str.

52

Perc.

J. Gtr.

E. Gtr.

E. Bass

Syn. Str.

55

Perc.

J. Gtr.

E. Gtr.

E. Bass

Syn. Str.

58

Perc.

J. Gtr.

E. Gtr.

E. Bass

Syn. Str.

61

Perc.

J. Gtr.

E. Gtr.

E. Bass

Syn. Str.

63

Perc.

J. Gtr.

E. Gtr.

E. Bass

Syn. Str.

65

Perc.

J. Gtr.

E. Gtr.

E. Bass

Syn. Str.

68

Perc.

J. Gtr.

E. Gtr.

E. Bass

Syn. Str.

70

Perc.

J. Gtr.

E. Gtr.

E. Bass

Syn. Str.

73

Perc.

J. Gtr.

E. Gtr.

E. Bass

Syn. Str.

76

Perc.

J. Gtr.

E. Gtr.

E. Bass

Syn. Str.

16

78

Perc.

J. Gtr.

E. Gtr.

E. Bass

Syn. Str.

81

Perc.

J. Gtr.

E. Gtr.

E. Bass

Syn. Str.

84

Perc.

E. Bass

Syn. Str.

Solo

= 67,52

86

Perc.

E. Bass

Syn. Str.

Solo

Percussion

♩ = 298,757150,529861 ♩ = 77,008377

6

11

16

21

25

29

33

37

41

V.S.

Percussion

45

49

53

57

61

65

69

73

77

81

Percussion
♩ = 67,523766

84

Jazz Guitar

♩ = 298,7571502529861 ♩ = 77,008377

21

26

31

36

40

45

50

54

58

63

V.S.

68

73

78

82

7-string Electric Guitar

♩ = 298,7571502529861 ♩ = 77,008377

20

E				
B				
G				
D				
A				
E				
A				

25

T	0			
A				
B				

30

5

T				
A				
B				

39

T				
A				
B				

44

T				
A				
B				

50

T				
A				
B				

53

2

T			
A			
B			

2 58

7-string Electric Guitar

	2 3 0	0	0 2 3 5 6	7 7	10 7
T			0		
A			2		
B			6		

62

	5	5 9 10 9 10 12	10	10 9 10	10 9
T	8				
A					
B					

64

	9 7 5 7 5 3 5	2 3 0	2 3 2 5 7 5 9 10 9 10 12 14 15	19	0	0	2	2
T								
A								
B								

67

	0 0	3 0 2 2 0 0	3 3	0 0	0	4 2 0
T						
A			6			
B						

72

	0 4	0 2 0 2 0 2 4 0 2	0 0	2 2	2 0 0 0	3 3 2 3	2 0	0
T								
A								2
B	5		5		2			

77

	0	0	0	4 2 0	3	0
T						
A						
B						

80

			3	4
T				
A	0			
B				

♩ = 67,52376

64

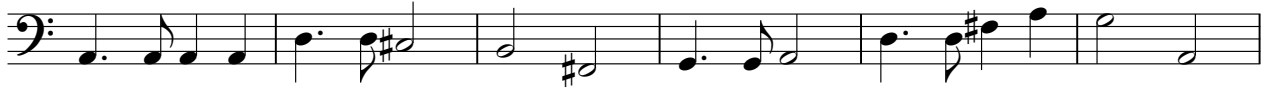

70

75

80

85

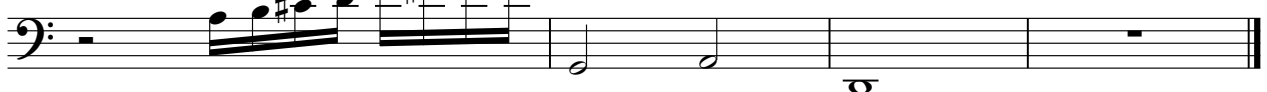

♩ = 67,523766

Synth Strings

♩ = 298,757150,529861 ♩ = 77,008377

V.S.

61

68

72

77

82

85

♩ = 67,523766

Solo

♩ = 298,757130,52986177,008377

5

8

11

14

17

20

24

26

29

V.S.

2

Solo

32

35

38

46

85

67,523766
