

Daniel - Dengo

♩ = 97,999985

Percussion

Jazz Guitar

Electric Bass

Bandoneon

Bandoneon

Synth Voice

♩ = 97,999985

3

Perc.

J. Gtr.

E. Bass

Band.

Band.

Syn. Voice

5

Perc.

J. Gtr.

E. Bass

Band.

Band.

Syn. Voice

6

Perc.

J. Gtr.

E. Bass

Band.

Band.

Syn. Voice

7

Perc.

J. Gtr.

E. Bass

Band.

Band.

8

Perc.

J. Gtr.

E. Bass

Band.

Band.

Syn. Voice

9

Perc.

J. Gtr.

E. Bass

Band.

Band.

11

Perc.

J. Gtr.

E. Bass

Band.

12

Perc.

J. Gtr.

E. Bass

Band.

13

Perc.

J. Gtr.

E. Bass

Band.

14

Perc. 

J. Gtr. 

E. Bass 

Band. 

15

Perc. 

J. Gtr. 

E. Bass 

Band. 

16

Perc. 

J. Gtr. 

E. Bass 

Band. 

17

Perc.

J. Gtr.

E. Bass

Band.

Double bar line

19

Perc.

J. Gtr.

E. Bass

Band.

Double bar line

20

Perc.

J. Gtr.

E. Bass

Band.

Double bar line

21

Perc.

J. Gtr.

E. Bass

Band.

23

Perc.

J. Gtr.

E. Bass

Band.

Syn. Voice

24

Perc.

J. Gtr.

E. Bass

Band.

Syn. Voice

25

Perc.

J. Gtr.

E. Bass

Syn. Voice

Double bar line

27

Perc.

J. Gtr.

E. Bass

Band.

Double bar line

28

Perc.

J. Gtr.

E. Bass

Band.

Double bar line

29

Perc.

J. Gtr.

E. Bass

Band.

30

Perc.

J. Gtr.

E. Bass

Band.

31

Perc.

J. Gtr.

E. Bass

Band.

32

Perc.

J. Gtr.

E. Bass

Band.

Double bar line

33

Perc.

J. Gtr.

E. Bass

Band.

Band.

Syn. Voice

Double bar line

35

Perc.

J. Gtr.

E. Bass

Band.

Band.

Syn. Voice

36

Perc.

J. Gtr.

E. Bass

Band.

Band.

Syn. Voice

37

Perc.

J. Gtr.

E. Bass

Band.

Band.

38

Perc.

J. Gtr.

E. Bass

Band.

Band.

Syn. Voice

39

Perc.

J. Gtr.

E. Bass

Band.

Band.

Measures 39-40. Percussion: Snare drum pattern. J. Gtr.: Complex chordal pattern. E. Bass: Walking bass line. Band: Melodic line.

41

Perc.

J. Gtr.

E. Bass

Band.

Measures 41-42. Percussion: Snare drum pattern. J. Gtr.: Complex chordal pattern. E. Bass: Walking bass line. Band: Melodic line.

42

Perc. 

J. Gtr. 

E. Bass 

Band. 

43

Perc. 

J. Gtr. 

E. Bass 

Band. 

44

Perc. 

J. Gtr. 

E. Bass 

Band. 

45

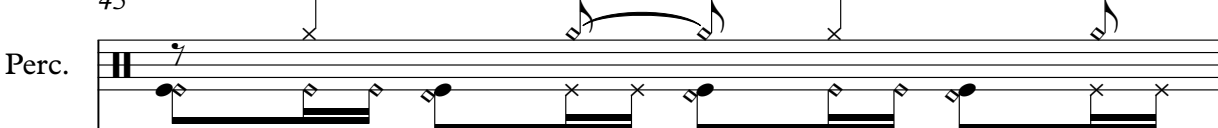
Perc. 

J. Gtr. 

E. Bass 

Band. 

46

Perc. 

J. Gtr. 

E. Bass 

Band. 

47

Perc. 

J. Gtr. 

E. Bass 

Band. 

49

Perc.

J. Gtr.

E. Bass

Band.

Measure 49: Percussion (snare on 1, 3; tom on 2, 4), J. Gtr. (power chord on 1, 3, 5), E. Bass (walking bass line), Band (power chord on 1, 3, 5).

Measure 50: Percussion (snare on 1, 3; tom on 2, 4), J. Gtr. (power chord on 1, 3, 5), E. Bass (walking bass line), Band (power chord on 1, 3, 5).

50

Perc.

J. Gtr.

E. Bass

Band.

Measure 50: Percussion (snare on 1, 3; tom on 2, 4), J. Gtr. (power chord on 1, 3, 5), E. Bass (walking bass line), Band (power chord on 1, 3, 5).

Measure 51: Percussion (snare on 1, 3; tom on 2, 4), J. Gtr. (power chord on 1, 3, 5), E. Bass (walking bass line), Band (power chord on 1, 3, 5).

51

Perc.

J. Gtr.

E. Bass

Band.

Measure 51: Percussion (snare on 1, 3; tom on 2, 4), J. Gtr. (power chord on 1, 3, 5), E. Bass (walking bass line), Band (power chord on 1, 3, 5).

Measure 52: Percussion (snare on 1, 3; tom on 2, 4), J. Gtr. (power chord on 1, 3, 5), E. Bass (walking bass line), Band (power chord on 1, 3, 5).

52

Perc.

J. Gtr.

E. Bass

Band.

Syn. Voice

7

3

53

Perc.

J. Gtr.

E. Bass

Band.

Syn. Voice

3

3

54

Perc.

J. Gtr.

E. Bass

Band.

Syn. Voice

55

Perc.

J. Gtr.

E. Bass

Syn. Voice

57

Perc. 

J. Gtr. 

E. Bass 

Band. 

58

Perc. 

J. Gtr. 

E. Bass 

Band. 

59

Perc. 

J. Gtr. 

E. Bass 

Band. 

60

Perc.

J. Gtr.

E. Bass

Band.

61

Perc.

J. Gtr.

E. Bass

Band.

62

Perc.

J. Gtr.

E. Bass

Band.

63

Perc. 

J. Gtr. 

E. Bass 

Band. 

65

Perc. 

J. Gtr. 

E. Bass 

Band. 

66

Perc. 

J. Gtr. 

E. Bass 

Band. 

67

Perc.

J. Gtr.

E. Bass

Band.

68

Perc.

J. Gtr.

E. Bass

Band.

69

Perc.

J. Gtr.

E. Bass

Band.

70

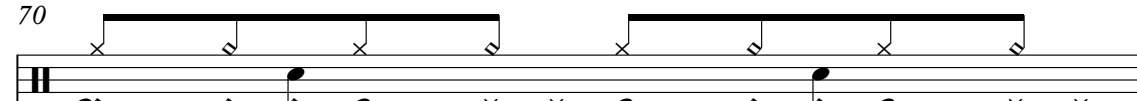
Perc. 

J. Gtr. 

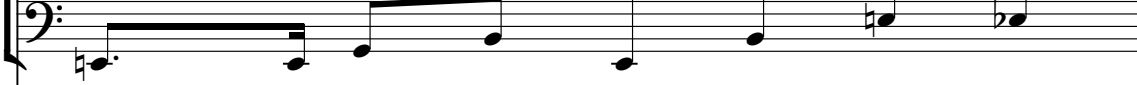
E. Bass 

Band. 

71

Perc. 

J. Gtr. 

E. Bass 

Band. 

73

Perc. 

J. Gtr. 

E. Bass 

Band. 

74

Perc. 

J. Gtr. 

E. Bass 

Band. 

75

Perc. 

J. Gtr. 

E. Bass 

Band. 

76

Perc. 

J. Gtr. 

E. Bass 

Band. 

77

Perc.

J. Gtr.

E. Bass

Band.

78

Perc.

J. Gtr.

E. Bass

Band.

79

Perc.

J. Gtr.

E. Bass

Band.

Band.

Syn. Voice

81

Perc.

J. Gtr.

E. Bass

Band.

Band.

Syn. Voice

82

Perc.

J. Gtr.

E. Bass

Band.

Band.

Syn. Voice

Double bar line symbol

83

Perc.

J. Gtr.

E. Bass

Band.

Band.

84

Perc.

J. Gtr.

E. Bass

Band.

Band.

Syn. Voice

85

Perc.

J. Gtr.

E. Bass

Band.

Band.

Percussion

Daniel - Dengo

♩ = 97,999985

V.S.

27

30

33

36

39

42

44

46

49

51

53

55

58

61

63

66

69

71

74

77

V.S.

79

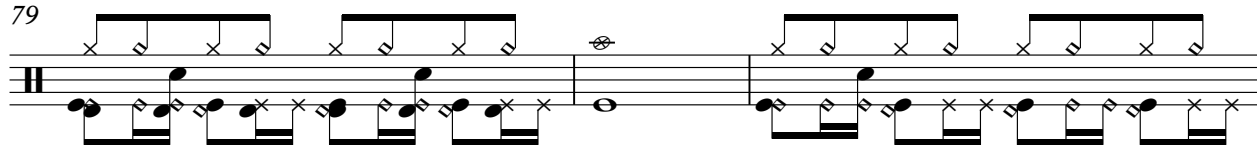

82

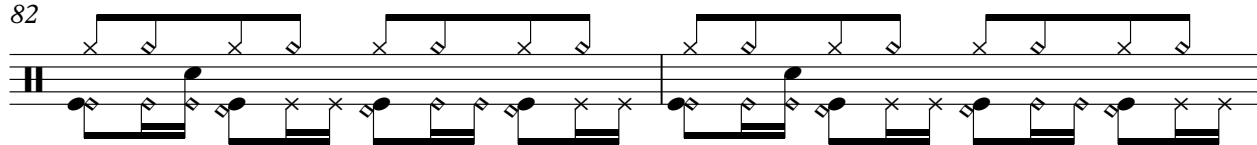

84

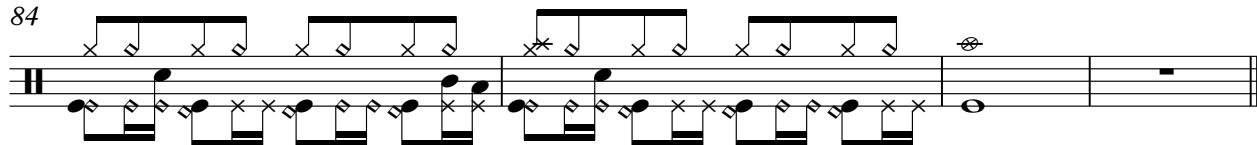

$\text{♩} = 97,999985$

This is a jazz guitar score for the piece 'Daniel - Dengo'. The music is written in 4/4 time with a tempo of 97.999985. The key signature has two sharps (F# and C#). The score consists of ten staves of music, each starting with a measure number (1, 6, 8, 11, 14, 17, 20, 23, 25, 28). The notation includes various chords, mostly triads and dyads, with many notes marked with a slash and a vertical line (e.g., /), indicating they are to be played as natural harmonics. There are several triplet markings (indicated by a '3' over a bracket) and some sixteenth-note patterns. The piece concludes with a 'V.S.' (Verso) marking at the end of the final staff.

V.S.

V.S.

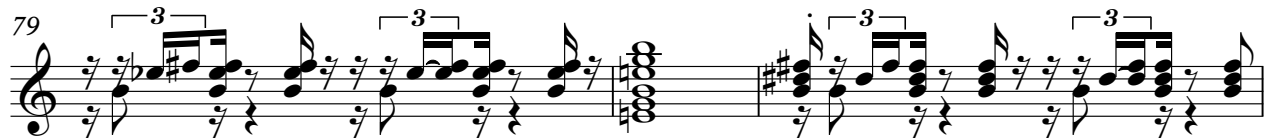

Electric Bass

Daniel - Dengo

♩ = 97,999985

2

7

10

13

15

17

20

22

24

27

V.S.

30

33

36

39

42

44

46

49

51

53

55

58

61

64

67

70

73

76

79

82

V.S.

84

Bandoneon

Daniel - Dengo

♩ = 97,999985

3

6

8

11

23

36

38

41

39

82

84

Bandoneon

Daniel - Dengo

♩ = 97,999985

3

6

9

12

14

16

19

21

23

27

29

31

33

35

2

75

77

79

81

84

♩ = 97,999985

3

8

13

25

7

36

13

53

23

80

83

3