

Daniel - Der Sommer Als Jenny Sich Verliebte

♩ = 128,000000

MELODY

DRUMS

VIBRAPHONE

OVERDRIVE

CLEAN GTR

SLAP BASS

PIZZICATO

PIZZICATO

♩ = 128,000000

WARM PAD

5

DRUMS

OVERDRIVE

CLEAN GTR

SLAP BASS

PIZZICATO

PIZZICATO

WARM PAD

7

DRUMS

OVERDRIVE

CLEAN GTR

SLAP BASS

PIZZICATO

PIZZICATO

WARM PAD

9

DRUMS

OVERDRIVE

CLEAN GTR

SLAP BASS

PIZZICATO

PIZZICATO

WARM PAD

11

MELODY

DRUMS

OVERDRIVE

CLEAN GTR

SLAP BASS

PIZZICATO

PIZZICATO

WARM PAD

14

MELODY

DRUMS

SLAP BASS

PIZZICATO

PIZZICATO

WARM PAD

17

MELODY

DRUMS

OVERDRIVE

CLEAN GTR

SLAP BASS

PIZZICATO

WARM PAD

20

MELODY

DRUMS

OVERDRIVE

CLEAN GTR

SLAP BASS

PIZZICATO

WARM PAD

27

MELODY

DRUMS

VIBRAPHONE

OVERDRIVE

CLEAN GTR

SLAP BASS

PIZZICATO

WARM PAD

30

MELODY

DRUMS

VIBRAPHONE

SLAP BASS

PIZZICATO

WARM PAD

33

MELODY
DRUMS
VIBRAPHONE
OVERDRIVE
CLEAN GTR
SLAP BASS
PIZZICATO
WARM PAD

36

MELODY
DRUMS
VIBRAPHONE
OVERDRIVE
CLEAN GTR
SLAP BASS
PIZZICATO
WARM PAD

39

MELODY

DRUMS

VIBRAPHONE

SLAP BASS

PIZZICATO

WARM PAD

42

MELODY

DRUMS

VIBRAPHONE

OVERDRIVE

CLEAN GTR

SLAP BASS

PIZZICATO

PIZZICATO

WARM PAD

45

MELODY

DRUMS

VIBRAPHONE

SLAP BASS

PIZZICATO

PIZZICATO

WARM PAD

48

MELODY

DRUMS

VIBRAPHONE

SLAP BASS

PIZZICATO

PIZZICATO

WARM PAD

52

MELODY

DRUMS

VIBRAPHONE

OVERDRIVE

CLEAN GTR

SLAP BASS

PIZZICATO

PIZZICATO

WARM PAD

55

MELODY

DRUMS

VIBRAPHONE

SLAP BASS

PIZZICATO

PIZZICATO

WARM PAD

57

MELODY

DRUMS

VIBRAPHONE

SLAP BASS

PIZZICATO

PIZZICATO

WARM PAD

59

DRUMS

VIBRAPHONE

OVERDRIVE

CLEAN GTR

SLAP BASS

PIZZICATO

PIZZICATO

WARM PAD

61

DRUMS

VIBRAPHONE

OVERDRIVE

CLEAN GTR

SLAP BASS

PIZZICATO

PIZZICATO

WARM PAD

64

DRUMS

VIBRAPHONE

OVERDRIVE

CLEAN GTR

SLAP BASS

PIZZICATO

PIZZICATO

WARM PAD

66

MELODY

DRUMS

VIBRAPHONE

OVERDRIVE

CLEAN GTR

SLAP BASS

PIZZICATO

PIZZICATO

WARM PAD

69

MELODY

DRUMS

VIBRAPHONE

SLAP BASS

PIZZICATO

PIZZICATO

WARM PAD

72

MELODY

DRUMS

VIBRAPHONE

OVERDRIVE

CLEAN GTR

SLAP BASS

PIZZICATO

WARM PAD

75

MELODY

DRUMS

VIBRAPHONE

OVERDRIVE

CLEAN GTR

SLAP BASS

PIZZICATO

WARM PAD

77

MELODY

DRUMS

VIBRAPHONE

SLAP BASS

PIZZICATO

WARM PAD

79

MELODY

DRUMS

VIBRAPHONE

SLAP BASS

PIZZICATO

WARM PAD

81

MELODY

DRUMS

VIBRAPHONE

OVERDRIVE

CLEAN GTR

SLAP BASS

PIZZICATO

WARM PAD

84

MELODY

DRUMS

VIBRAPHONE

OVERDRIVE

CLEAN GTR

SLAP BASS

PIZZICATO

WARM PAD

87

MELODY

DRUMS

VIBRAPHONE

SLAP BASS

PIZZICATO

WARM PAD

90

MELODY

DRUMS

VIBRAPHONE

OVERDRIVE

CLEAN GTR

SLAP BASS

PIZZICATO

WARM PAD

93

MELODY

DRUMS

VIBRAPHONE

SLAP BASS

PIZZICATO

WARM PAD

96

MELODY

DRUMS

VIBRAPHONE

OVERDRIVE

CLEAN GTR

SLAP BASS

PIZZICATO

WARM PAD

99

MELODY

DRUMS

VIBRAPHONE

OVERDRIVE

CLEAN GTR

SLAP BASS

PIZZICATO

PIZZICATO

WARM PAD

102

MELODY

DRUMS

VIBRAPHONE

SLAP BASS

PIZZICATO

PIZZICATO

WARM PAD

104

MELODY
DRUMS
VIBRAPHONE
SLAP BASS
PIZZICATO
PIZZICATO
WARM PAD

106

MELODY
DRUMS
VIBRAPHONE
OVERDRIVE
CLEAN GTR
SLAP BASS
PIZZICATO
PIZZICATO
WARM PAD

108

MELODY

DRUMS

VIBRAPHONE

OVERDRIVE

CLEAN GTR

SLAP BASS

PIZZICATO

PIZZICATO

WARM PAD

111

MELODY

DRUMS

VIBRAPHONE

SLAP BASS

PIZZICATO

PIZZICATO

WARM PAD

113

115

MELODY

DRUMS

VIBRAPHONE

OVERDRIVE

CLEAN GTR

SLAP BASS

PIZZICATO

PIZZICATO

WARM PAD

117

MELODY

DRUMS

VIBRAPHONE

OVERDRIVE

CLEAN GTR

SLAP BASS

PIZZICATO

PIZZICATO

WARM PAD

120

MELODY

DRUMS

VIBRAPHONE

SLAP BASS

PIZZICATO

PIZZICATO

WARM PAD

122

MELODY

DRUMS

VIBRAPHONE

OVERDRIVE

CLEAN GTR

SLAP BASS

PIZZICATO

PIZZICATO

WARM PAD

125

MELODY

DRUMS

VIBRAPHONE

SLAP BASS

PIZZICATO

PIZZICATO

WARM PAD

127

MELODY

DRUMS

VIBRAPHONE

SLAP BASS

PIZZICATO

PIZZICATO

WARM PAD

129

MELODY

DRUMS

VIBRAPHONE

SLAP BASS

PIZZICATO

PIZZICATO

WARM PAD

131

MELODY

DRUMS

VIBRAPHONE

OVERDRIVE

CLEAN GTR

SLAP BASS

PIZZICATO

PIZZICATO

WARM PAD

Daniel - Der Sommer Als Jenny Sich Verliebte

MELODY

♩ = 128,000000

2 9

15

20

25

30

35

40

45

50

55 8

67

72

76

80

85

90

95

100

105

111

Daniel - Der Sommer Als Jenny Sich Verliebte

DRUMS

♩ = 128,000000

2

6

10

14

18

22

26

30

34

38

V.S.

DRUMS

42

46

50

54

58

62

66

70

74

78

DRUMS

82

86

90

94

98

102

106

110

114

118

V.S.

4

DRUMS

122

126

130

VIBRAPHONE

Daniel - Der Sommer Als Jenny Sich Verliebte

♩ = 128,000000

2 25

30

34

38

42

46

50

54

58

62

V.S.

VIBRAPHONE

VIBRAPHONE

106

110

114

118

122

126

130

OVERDRIVE

Daniel - Der Sommer Als Jenny Sich Verliebte

♩ = 128,000000

2

7

18

27

36

45

59

64

75

82

2

OVERDRIVE

90

5

99

4

107

4

115

4

123

6

131

♩ = 128,000000

2

CLEAN GTR

90

5

99

4

107

4

115

4

123

6

131

SLAP BASS

Daniel - Der Sommer Als Jenny Sich Verliebte

♩ = 128,000000

2

7

11

15

19

22

25

29

33

37

V.S.

78

81

85

88

91

94

97

100

103

106

V.S.

110

114

118

122

126

130

PIZZICATO

Daniel - Der Sommer Als Jenny Sich Verliebte

♩ = 128,000000

2

6

9

12

15

18

20

22

V.S.

PIZZICATO

24

26

29

32

35

38

41

44

47

49

52

55

57

60

63

65

68

71

74

V.S.

PIZZICATO

76

78

80

82

85

88

91

94

97

100

103

105

108

111

113

116

119

121

V.S.

PIZZICATO

124

127

129

131

PIZZICATO

Daniel - Der Sommer Als Jenny Sich Verliebte

♩ = 128,000000

2

6

8

10

32

44

46

48

50

V.S.

PIZZICATO

52

54

56

58

60

62

64

66

32

PIZZICATO

100

102

104

106

108

110

112

114

V.S.

PIZZICATO

PIZZICATO

132

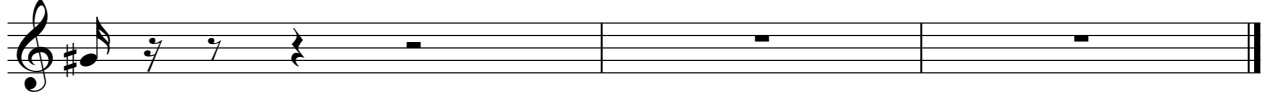

WARM PAD

Daniel - Der Sommer Als Jenny Sich Verliebte

♩ = 128,000000

2

8

15

23

30

38

47

53

60

68

V.S.

WARM PAD

77

86

95

103

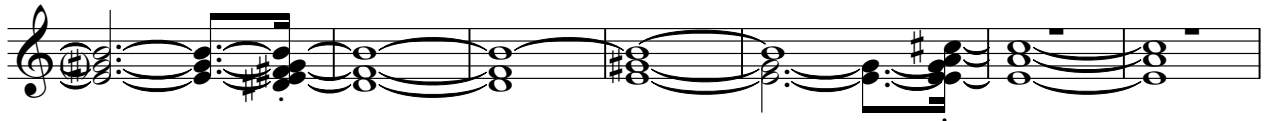

110

117

126

130

