

Daniel - Desatino

♩ = 100,000000

Jazz Guitar

Jazz Guitar

Jazz Guitar

Reverse Cymbals

♩ = 100,000000
Sequenciado por Gil Pereira

Sequenciado por Gil Studio 1000

7

J. Gtr.

J. Gtr.

J. Gtr.

E. Bass

Rev. Cym.

9717 7494

12

J. Gtr.

J. Gtr.

J. Gtr.

E. Bass

19

J. Gtr.

J. Gtr.

26

J. Gtr.

J. Gtr.

J. Gtr.

33

J. Gtr.

J. Gtr.

J. Gtr.

55

Perc.

J. Gtr.

E. Gtr.

E. Bass

Vla.

61

Perc.

J. Gtr.

E. Gtr.

E. Bass

Vla.

68

Perc.

J. Gtr.

E. Gtr.

E. Bass

Vla.

75

Perc.

J. Gtr.

E. Gtr.

E. Bass

Vla.

80

Perc.

J. Gtr.

E. Gtr.

E. Bass

Vla.

87

Perc.

J. Gtr.

E. Gtr.

E. Bass

Vla.

93

Perc. J. Gtr. E. Gtr. E. Bass Vla.

99

Perc. J. Gtr. E. Gtr. E. Bass Vla.

105

Perc. J. Gtr. E. Gtr. E. Bass Vla.

111

Perc. J. Gtr. J. Gtr. E. Gtr. Kora E. Bass Vla.

117

Perc. J. Gtr. J. Gtr. E. Gtr. Kora E. Bass Vla.

123

Perc. J. Gtr. J. Gtr. E. Gtr. Kora E. Bass Vla.

129

Perc.

J. Gtr.

E. Gtr.

E. Bass

Vla.

136

Perc.

J. Gtr.

E. Gtr.

E. Bass

Vla.

143

Perc.

J. Gtr.

E. Gtr.

E. Bass

Vla.

150

Perc.

J. Gtr.

E. Gtr.

E. Bass

Vla.

157

Perc.

J. Gtr.

E. Gtr.

E. Bass

Vla.

162

Perc.

J. Gtr.

E. Gtr.

E. Bass

Vla.

169

Perc.

J. Gtr.

E. Gtr.

E. Bass

Vla.

175

Perc.

J. Gtr.

E. Gtr.

E. Bass

Vla.

181

Perc.

J. Gtr.

E. Gtr.

E. Bass

Vla.

187

Perc.

J. Gtr.

E. Gtr.

E. Bass

Vla.

192

Daniel - Desatino

Percussion

♩ = 100,000000

46

53

61

69

77

84

92

99

107

114

V.S.

Percussion

122

130

138

146

154

161

169

176

184

190

♩ = 100,000000

2

11

19

26

33

40

45

151

♩ = 100,000000

3

11

4 9

30

36

7 153

♩ = 100,000000

3

10

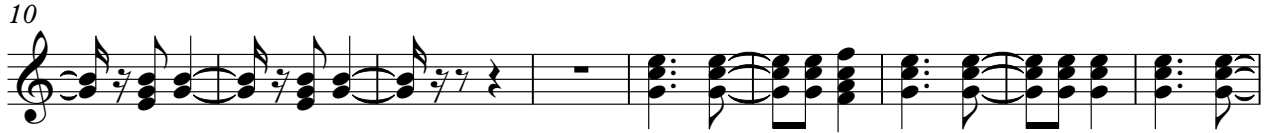

19

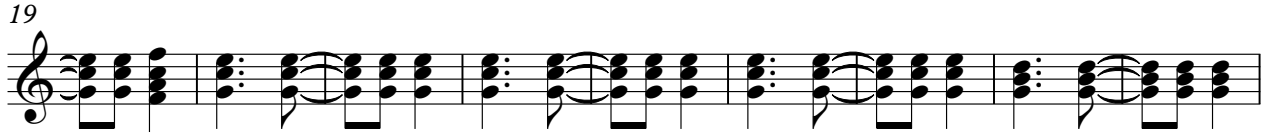

28

37

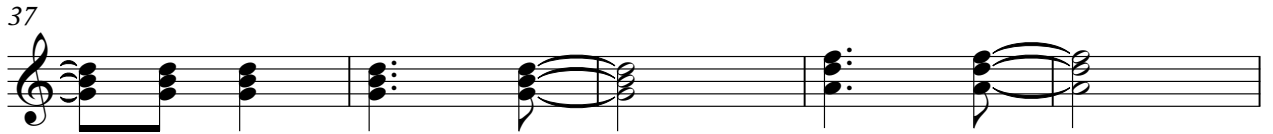

42

154

♩ = 100,000000

110

116

124

129

63

♩ = 100,000000
46

52

60

68

76

83

91

99

107

115

123

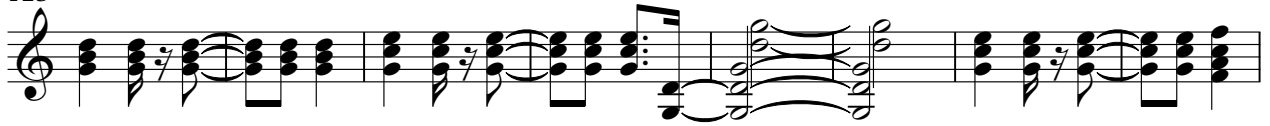

131

139

147

155

162

170

178

186

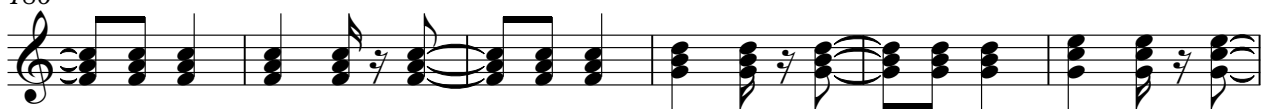

192

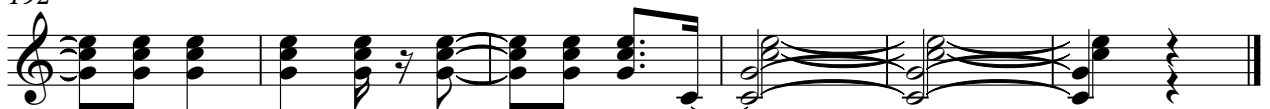

♩ = 100,000000

46

52

60

68

76

83

91

99

107

115

123

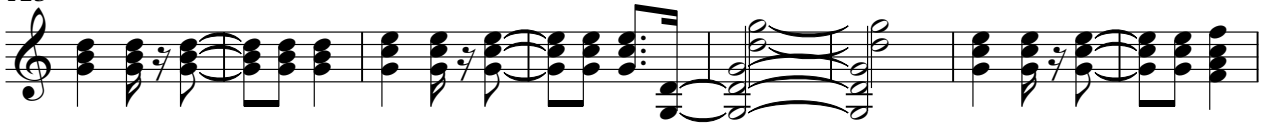

131

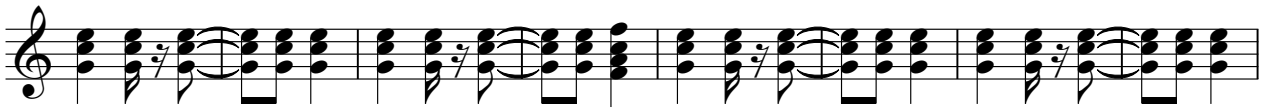

139

147

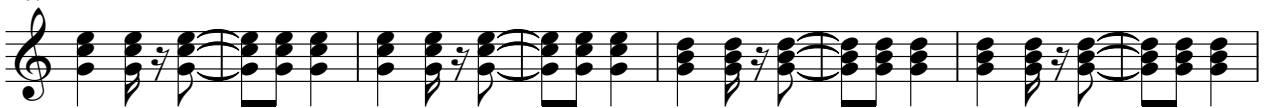

155

162

170

178

186

192

♩ = 100,000000

110

116

124

63

192

5-string Electric Bass

Daniel - Desatino

♩ = 100,000000

6 2

14 32

53

63

73

81

91

101

111

121

V.S.

131

141

151

160

169

179

188

Reverse Cymbals

Daniel - Desatino

♩ = 100,000000

Sequenciado por Gil Pereira

3

Sequenciado por

Studio

(000)

9717

8

38

151

7494

Viola

Daniel - Desatino

♩ = 100,000000

46

55

66

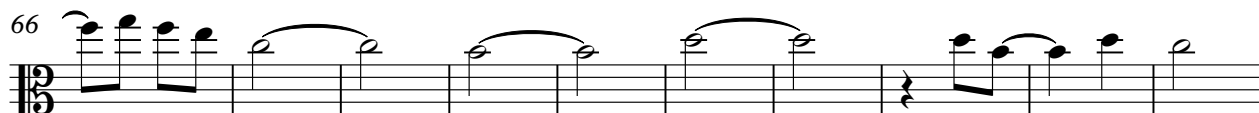

76

86

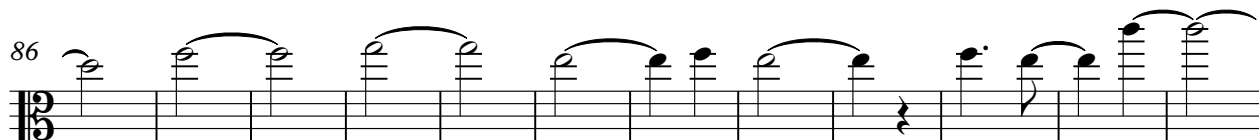

98

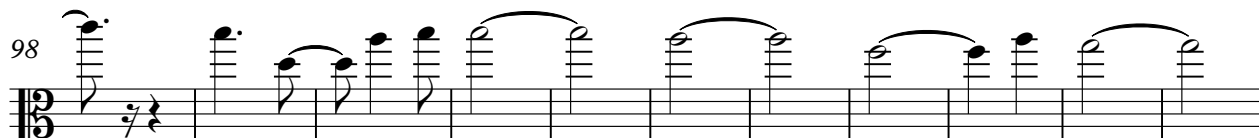

109

118

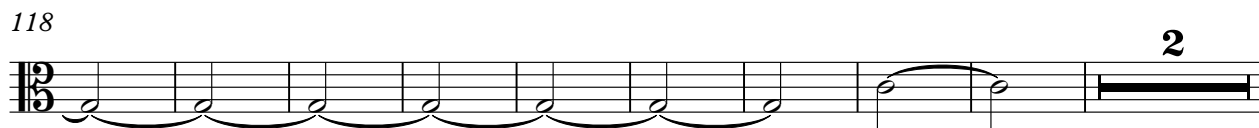

2

Viola

129

141

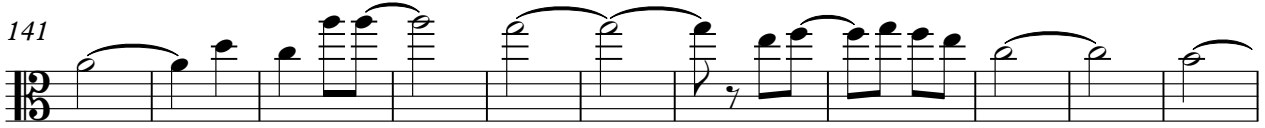

152

162

174

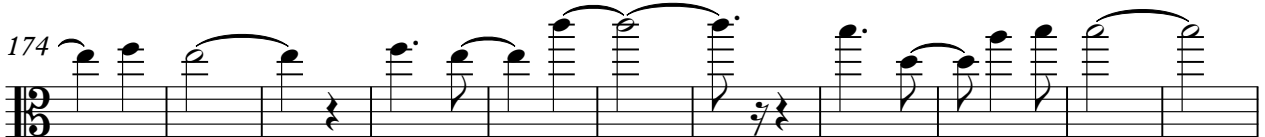

185

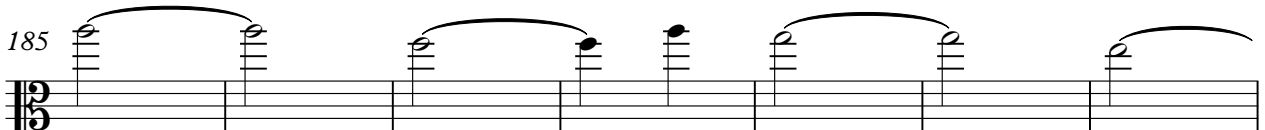

192

