

# Daniel - Desespero

♩ = 107,980087

Jazz Guitar

5-string Electric Bass

FX 2 (Soundtrack)

FX 2 (Soundtrack)

Solo

J. Gtr.

E. Bass

FX 2

FX 2

Solo

2

6

Perc.

J. Gtr.

E. Bass

FX 2

Solo

8

Perc.

J. Gtr.

E. Bass

FX 2

Solo

10

Perc. J. Gtr. E. Bass FX 2 Solo

12

Perc. J. Gtr. E. Bass FX 2 Solo

14

Perc. J. Gtr. E. Bass FX 2 Solo

16

Perc. J. Gtr. E. Bass FX 2 Solo

18

Perc.

J. Gtr.

E. Bass

FX 2

Solo

20

Perc.

J. Gtr.

E. Bass

FX 2

Solo

22

Perc.

J. Gtr.

E. Bass

FX 2

Solo

24

Perc.

J. Gtr.

E. Bass

FX 2

Solo

26

Perc.

J. Gtr.

E. Bass

FX 2

Solo

28

Perc.

J. Gtr.

E. Bass

FX 2

Solo

30

Perc.

J. Gtr.

E. Bass

FX 2

Solo

32

Perc.

J. Gtr.

E. Bass

FX 2

Solo

34

Perc.

J. Gtr.

E. Bass

FX 2

Solo

36

Perc.

J. Gtr.

E. Bass

FX 2

Solo

38

Perc.

J. Gtr.

E. Bass

FX 2

Solo

40

Perc.

J. Gtr.

E. Bass

FX 2

Solo

42

Perc. J. Gtr. E. Bass FX 2 Solo

44

Perc. J. Gtr. E. Bass FX 2 Solo

46

Perc.

J. Gtr.

E. Bass

FX 2

Solo

48

Perc.

J. Gtr.

E. Bass

FX 2

Solo

50

Perc. J. Gtr. E. Bass FX 2 Solo

52

Perc. J. Gtr. E. Bass FX 2 Solo

54

56

58

Perc.

J. Gtr.

E. Bass

FX 2

Solo

60

Perc.

J. Gtr.

E. Bass

FX 2

Solo

62

Perc.

J. Gtr.

E. Bass

FX 2

Solo

64

Perc.

J. Gtr.

E. Bass

FX 2

Solo

65

Perc.

J. Gtr.

E. Bass

FX 2

Solo

66

Perc.

J. Gtr.

E. Bass

FX 2

Solo

68

Perc.

J. Gtr.

E. Bass

FX 2

Solo

69

Perc.

J. Gtr.

E. Bass

FX 2

Solo

70

Perc.

J. Gtr.

E. Bass

FX 2

Solo

72

Perc.

J. Gtr.

E. Bass

FX 2

Solo

74

Perc.

J. Gtr.

E. Bass

FX 2

Solo

76

Perc.

J. Gtr.

E. Bass

FX 2

Solo

77

Perc. J. Gtr. E. Bass FX 2 Solo

79

Perc. J. Gtr. E. Bass FX 2 Solo

81

Perc.

J. Gtr.

E. Bass

FX 2

Solo

83

Perc.

J. Gtr.

E. Bass

FX 2

Solo

85

Perc. J. Gtr. E. Bass FX 2 Solo

87

Perc. J. Gtr. E. Bass FX 2 Solo

89

Perc.

J. Gtr.

E. Bass

FX 2

Solo

90

Perc.

J. Gtr.

E. Bass

FX 2

Solo

92

Perc.

J. Gtr.

E. Bass

FX 2

Solo

94

Perc.

J. Gtr.

E. Bass

FX 2

Solo

96

Perc.

J. Gtr.

E. Bass

FX 2

Solo

98

Perc.

J. Gtr.

E. Bass

FX 2

Solo

100

Perc. J. Gtr. E. Bass FX 2 Solo

101

Perc. J. Gtr. E. Bass FX 2 Solo

103

Perc.

J. Gtr.

E. Bass

FX 2

Solo

105

Perc.

J. Gtr.

E. Bass

FX 2

Solo

108

Perc.

J. Gtr.

E. Bass

FX 2

Solo

111

J. Gtr.

FX 2

Solo

113

J. Gtr.

E. Bass

FX 2

Solo

# Daniel - Desespero

## Percussion

♩ = 107,980087

5

8

12

16

20

23

27

30

33

37

3

3

3

V.S.

Percussion

40

44

48

52

57

61

65

69

73

76

Percussion

80

83

87

90

94

98

102

105

107

♩ = 107,980087

6

8

10

12

15

18

20

22

24

26

28

31

33

35

38

41

44

47

50

78

80

82

84

86

88

91

94

96

98

101

103

108

5-string Electric Bass

Daniel - Desespero

♩ = 107,980087

8

14

20

25

30

35

40

45

51

V.S.

58

64

70

76

81

86

91

97

103

108

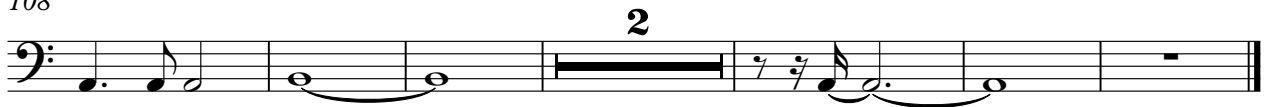

2

♩ = 107,980087

2

6

50

57

58

♩ = 107,980087

6

14

20

26

31

35

38

41

45

48

53

57

64

69

76

81

87

90

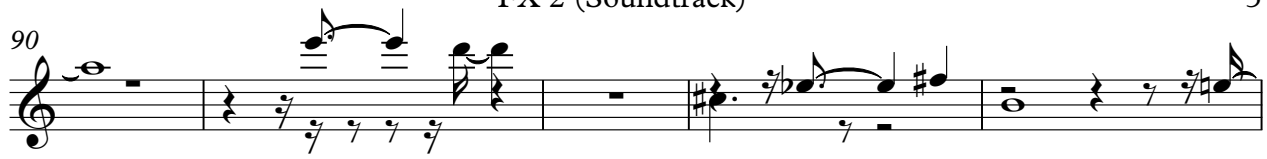

95

99

103

108

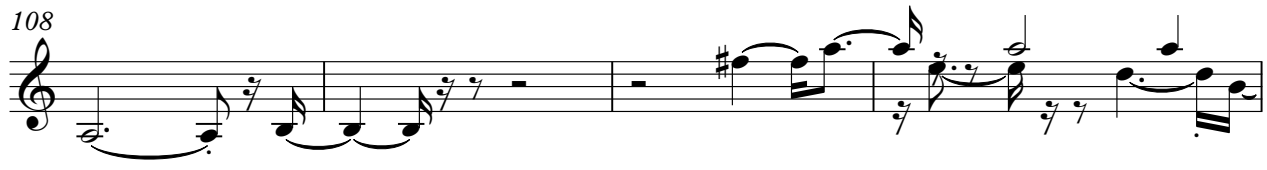

112

# Daniel - Desespero

Solo

♩ = 107,980087

V.S.

V.S.

94

97

100

102

105

109

112
