

Daniel - Deus Me Livre

0.0"
0.0'00
BRIAN MCELWAIN (0419710061) Harmonica CAIQUE E KAUE MIDIS
Copyright © 1998 by clovis

♩ = 250,000000 ♩ = 100,000000

5

Perc.

E. Bass

H-t. Pno.

E. Pno.

Band.

FM

FM

FM

Vla.

Tel.

8

Perc.

E. Bass

H-t. Pno.

E. Pno.

Band.

FM

Vla.

Vla.

12

Perc.

J. Grt.

E. Bass

H-t. Pno.

E. Pno.

FM

Vla.

Vla.

16

Perc.

J. Gtr.

E. Gtr.

E. Bass

H-t. Pno.

FM

Vln.

Vln.

19

Perc.

J. Gtr.

E. Gtr.

E. Bass

FM

Vln.

23

26

29

1'39.4"
33.1.00
solo

33

Perc.

J. Gtr.

E. Gtr.

E. Gtr.
TAB
A
B

E. Bass

FM

Vln.

Vln.

36

Perc.

J. Gtr.

E. Gtr.

E. Gtr.
TAB
A
B

E. Bass

FM

Vln.

Vln.

40

Perc.

J. Gtr.

E. Gtr.

E. Bass

H-t. Pno.

FM

Vla.

Vla.

44

Perc.

J. Gtr.

E. Gtr.

E. Bass

H-t. Pno.

E. Pno.

FM

Vla.

Vla.

48

Perc. J. Gtr. E. Gtr. E. Bass FM Vla.

52

Perc. J. Gtr. E. Gtr. E. Bass FM Vla. Vla.

55

Perc. J. Gtr. E. Gtr. E. Bass FM Vla. Vla.

58

Perc.

J. Gtr.

E. Gtr.

E. Bass

FM

Vla.

62

Perc.

E. Bass

E. Pno.

Vla.

Tel.

Daniel - Deus Me Livre

Percussion

$\text{♩} = 250,000000$ $\text{♩} = 160,000000$

5

11

15

19

23

26

29

33

36

40

V.S.

2

Percussion

44

48

52

55

58

61

$\text{♩} = 250,000000$ ~~$\text{♩} = 200,000000$~~

11

14

18

21

24

27

30

33

36

38

2

42

46

49

53

56

59

61

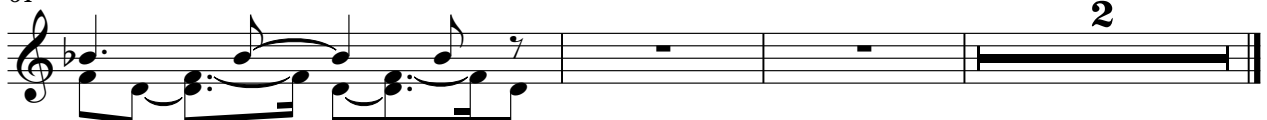

♩ = 250,000000 ♯ = 250,000000

32

35

39

22

2

Daniel - Deus Me Livre

7-string Electric Guitar

♩ = 250,000000 ~~♩ = 250,000000~~
16

22

29

38

50

57

2

51

55

59

62

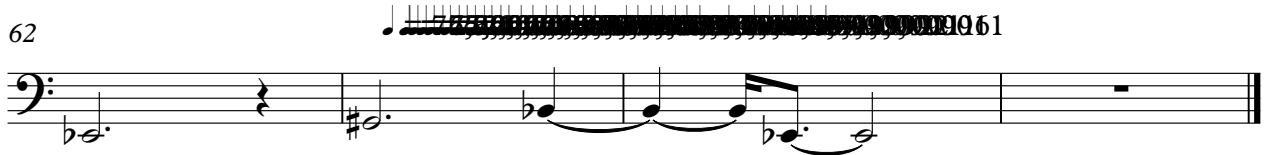

Honky-tonk Piano

40

44

47

16

2

Bandoneon

Daniel - Deus Me Livre

♩ = 250,000000 ♩ = ~~250,000000~~

6

6

6

6

8

12

51

2

FM Synth

36

39

45

49

52

55

58

60

FM Synth

Daniel - Deus Me Livre

♩ = 250

6

FM Synth

Daniel - Deus Me Livre

♩ = 250

1 2 3 4 5

6

56 2

Viola

Daniel - Deus Me Livre

♩ = 250, 000000000000

8

13

17

21

25

28

33

37

42

47

51

55

59

63

Viola

Daniel - Deus Me Livre

♩ = 250,000000 ♩ = 250,000000

10

15

19

33

44

48

56

6

6

8

3

3

3

7

2

Telephone Daniel - Deus Me Livre

♪ = 207,000046

♪ = 250,000000

♪ = 120,999947

♪ = 250,000000

♪ = 76,999977

