

# Daniel - Dia de Visita

2.8"  
2.1,00  
{ClavedePrata} 034 268 5855

♩ = 85,000046

The musical score is arranged in a multi-stem format. The instruments and their parts are as follows:

- Percussion:** Features a complex rhythmic pattern with various note values and rests.

{ClavedePrata} 034 268 5855  
{ClavedePrata} 034 268 5855

3

Perc.

J. Gtr.

J. Gtr.

J. Gtr.

Kora

E. Bass

FM

Pad 1

Pad 1

Pad 1

Vla.

4

Perc.

J. Gtr.

J. Gtr.

J. Gtr.

J. Gtr.

J. Gtr.

P. S. Gtr.

Kora

E. Bass

FM

Pad 1

Pad 1

Pad 1

Vla.

Solo

6

J. Gtr.

J. Gtr.

Solo

8

J. Gtr.

J. Gtr.

P. S. Gtr.

Kora

Solo

10

J. Gtr.

J. Gtr.

P. S. Gtr.

Solo

11

J. Gtr.

J. Gtr.

P. S. Gtr.

Kora

Solo

13

J. Gtr.

J. Gtr.

P. S. Gtr.

Kora

Solo

14

J. Gtr.

J. Gtr.

P. S. Gtr.

Kora

Solo

16

J. Gtr.

J. Gtr.

P. S. Gtr.

Kora

Solo

20

Perc.

J. Gtr.

J. Gtr.

J. Gtr.

Kora

E. Bass

FM

Pad 1

Pad 1

Pad 1

Vla.

21

Perc.

J. Gtr.

J. Gtr.

J. Gtr.

Kora

E. Bass

Pad 1

Vla.

22

Perc.

J. Gtr.

J. Gtr.

J. Gtr.

J. Gtr.

J. Gtr.

P. S. Gtr.

Kora

E. Bass

FM

Pad 1

Pad 1

Pad 1

Vla.

Solo

24

J. Gtr.

J. Gtr.

Solo

26

J. Gtr.

J. Gtr.

P. S. Gtr.

Kora

Solo

28

J. Gtr.

J. Gtr.

P. S. Gtr.

Solo

29

J. Gtr.

J. Gtr.

P. S. Gtr.

Kora

Solo

31

J. Gtr.

J. Gtr.

P. S. Gtr.

Kora

Solo

32

J. Gtr.

J. Gtr.

P. S. Gtr.

Kora

Solo

34

J. Gtr.

J. Gtr.

P. S. Gtr.

Kora

Solo

Perc.

J. Gtr.

J. Gtr.

P. S. Gtr.

Kora

Solo

38

Perc.

J. Gtr.

J. Gtr.

J. Gtr.

Kora

E. Bass

FM

Vla.

Solo

39

Perc.

J. Gtr.

J. Gtr.

J. Gtr.

Kora

E. Bass

FM

Vla.

40

Perc.

J. Gtr.

J. Gtr.

J. Gtr.

J. Gtr.

J. Gtr.

P. S. Gtr.

Kora

E. Bass

FM

Vla.

Solo

42

J. Gtr.

J. Gtr.

Solo

44

J. Gtr.

J. Gtr.

P. S. Gtr.

Kora

Solo

46

J. Gtr.

J. Gtr.

P. S. Gtr.

Kora

Solo

48

J. Gtr.

J. Gtr.

P. S. Gtr.

Kora

Solo

49

J. Gtr.

J. Gtr.

P. S. Gtr.

Kora

Solo

50

J. Gtr.

J. Gtr.

P. S. Gtr.

Kora

Solo

52

J. Gtr.

J. Gtr.

P. S. Gtr.

Kora

Solo

56

Perc.

J. Gtr.

J. Gtr.

J. Gtr.

Kora

E. Bass

FM

Vla.

Solo

57

Perc.

J. Gtr.

J. Gtr.

J. Gtr.

Kora

E. Bass

FM

Vla.

58

Perc.

J. Gtr.

J. Gtr.

J. Gtr.

J. Gtr.

J. Gtr.

P. S. Gtr.

Kora

E. Bass

FM

Pad 1

Pad 1

Vla.

Solo

60

J. Gtr.

J. Gtr.

Solo

62

J. Gtr.

J. Gtr.

P. S. Gtr.

Kora

Solo

64

J. Gtr.

J. Gtr.

P. S. Gtr.

Kora

Solo

26

70

J. Gtr.

J. Gtr.

P. S. Gtr.

Kora

Solo

Perc.

J. Gtr.

J. Gtr.

P. S. Gtr.

Kora

Solo

74

Perc.

J. Gtr.

J. Gtr.

J. Gtr.

P. S. Gtr.

Kora

Kora

E. Bass

FM

Vla.

Solo

75

76

Perc.

J. Gtr.

J. Gtr.

J. Gtr.

P. S. Gtr.

Kora

E. Bass

FM

Vla.

77

Percussion

Daniel - Dia de Visita

♩ = 85,000046

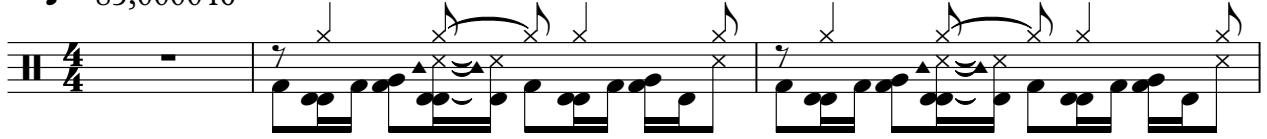

4

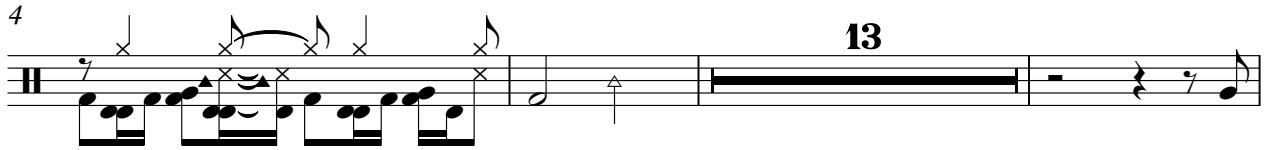

20

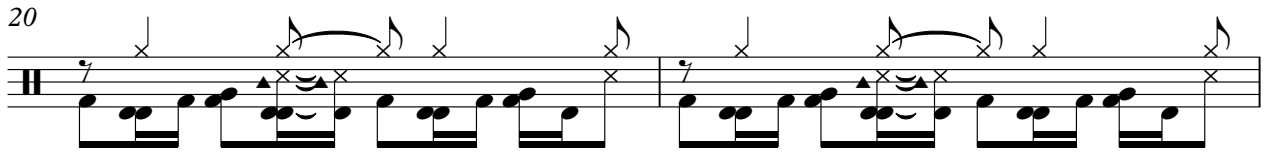

22

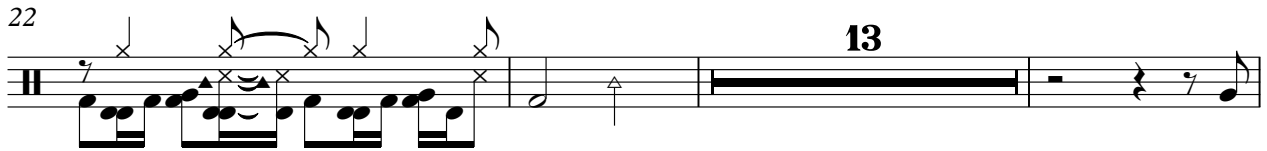

38

40

55

57

59

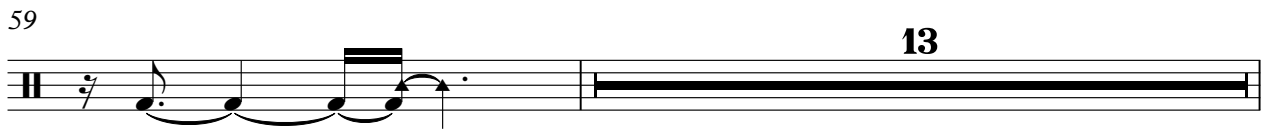

{ClavdePrata} 034 268 5855  
{ClavdePrata} 034 268 5855

2

Percussion

73

76

♩ = 85,000046

4 14

20 14

22 14

38

40 14

56

58 14

74

76

{ClavedePrata} 034 268 5855  
{ClavedePrata} 034 268 5855

♩ = 85,000046

{ClavedePrata} 034 268 5855  
{ClavedePrata} 034 268 5855

♩ = 85,000046

{ClavedePrata} 034 268 5855  
{ClavedePrata} 034 268 5855

♩ = 85,000046

{ClavedePrata} 034 268 5855  
{ClavedePrata} 034 268 5855

V.S.

72

- Measure 3: A quarter rest, followed by a quarter rest, and a quarter rest.  
- Measure 4: A thick black bar representing a whole rest, with the number '4' written above it.

♩ = 85,000046

{ClavedePrata} 034 268 5855  
{ClavedePrata} 034 268 5855

Pedal Steel Guitar

Daniel - Dia de Visita

♩ = 85,000046

10

15

20

28

33

38

46

51

55

{ClavdePrata} 034 268 5855  
{ClavdePrata} 034 268 5855

62

67

73

♩ = 85,000046

5

14

22

14

39

14

57

14

75

{ClavedePrata} 034 268 5855  
{ClavedePrata} 034 268 5855

♩ = 85,000046

7

11

16

26

31

37

46

51

55

{ClavdePrata} 034 268 5855  
{ClavdePrata} 034 268 5855

2

Kora

62

69

73

♩ = 85,000046

6 **14** **15**

38

40 **14**

56

58 **14**

Pad 1 (New Age)

Daniel - Dia de Visita

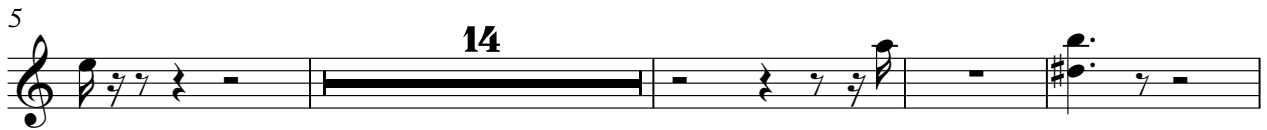

{ClavedePrata} 034 268 5855  
{ClavedePrata} 034 268 5855

# Daniel - Dia de Visita

Solo

♩ = 85,000046

4

8

12

15

19

25

29

32

35

37

2

{ClavedePrata} 034 268 5855  
{ClavedePrata} 034 268 5855

