

Daniel - Dieu Que L'amour Est Triste

0.0"
1.1.00
(D.Balavoine ; Warner)

♩ = 82,000000 ♩ = 82,000038

- Clarinet in Bb:** Melodic line in the upper register, starting with a grace note and a long note.
- Harmonica:** Rests throughout the piece.
- Trombone:** Rests throughout the piece.
- Electric Guitar (top):** Rests throughout the piece.
- Electric Guitar (middle):** Rests throughout the piece.
- Shamisen:** Rests throughout the piece.
- Electric Bass:** Rests throughout the piece.
- Organ:** Rests throughout the piece.
- Synth Brass:** Harmonic accompaniment with chords and moving lines.
- Synth Strings:** Harmonic accompaniment with chords and moving lines.
- Lead 4 (Chiff):** Rests throughout the piece.

Tempo markings at the bottom of the score: ♩ = 82,000000 and ♩ = 82,000038.

5

Cl.

Harm.

Perc.

Tnk. Bells

Taiko

Syn. Br.

Syn. Str.

8

Harm.

Perc.

Taiko

Syn. Br.

Syn. Str.

11

Harm.

Perc.

Taiko

Syn. Br.

Syn. Str.

15

Harm.
Tbn.
Perc.
E. Gtr.
E. Gtr.
E. Bass
Org.
Syn. Br.
Syn. Str.

20

Harm.
Tbn.
Perc.
Taiko
E. Gtr.
E. Gtr.
Shami.
E. Bass
Org.
Syn. Br.
Syn. Str.
Lead 4

25

Harm. 

Perc. 

Taiko 

Shami. 

Syn. Br. 

Syn. Str. 

28

Harm. 

Perc. 

Taiko 

Shami. 

Syn. Br. 

Syn. Str. 

Lead 4 

32

Harm.

Perc.

E. Gtr.

E. Gtr.

E. Bass

Org.

Syn. Br.

Syn. Str.

Lead 4

36

Harm.

Tbn.

Perc.

E. Gtr.

E. Gtr.

E. Bass

Org.

Syn. Br.

Syn. Str.

Lead 4

41

Cl.
Harm.
Tbn.
Perc.
E. Bass
Org.
Syn. Br.
Syn. Str.
Lead 4

45

Cl.
Perc.
E. Gtr.
E. Gtr.
E. Bass
Syn. Br.
Syn. Str.

48

Cl.
Perc.
E. Gtr.
E. Gtr.
E. Bass
Org.
Syn. Br.
Syn. Str.
Lead 4

51

Cl.
Perc.
E. Gtr.
E. Gtr.
E. Bass
Org.
Syn. Br.
Syn. Str.
Lead 4

55

Cl.
Perc.
E. Gtr.
E. Gtr.
E. Bass
Org.
Syn. Br.
Syn. Str.
Lead 4

59

Cl.
Harm.
Perc.
Taiko
Syn. Br.
Syn. Str.

62

Cl.
Harm.
Perc.
Taiko
Syn. Br.
Syn. Str.
Lead 4

65

Harm.
Tbn.
Perc.
Taiko
Syn. Br.
Syn. Str.
Lead 4

68

Harm.

Perc.

E. Gtr.

E. Gtr.

E. Bass

Org.

Syn. Br.

Syn. Str.

Lead 4

71

Harm.

Tbn.

Perc.

E. Gtr.

E. Gtr.

E. Bass

Org.

Syn. Br.

Syn. Str.

Lead 4

74

Harm.

Tbn.

Perc.

E. Gtr.

E. Gtr.

E. Bass

Org.

Syn. Br.

Syn. Str.

Lead 4

Daniel - Dieu Que L`amour Est Triste
Clarinet in B \flat

$\text{♩} = 82,000000$ $\text{♩} = 82,000038$

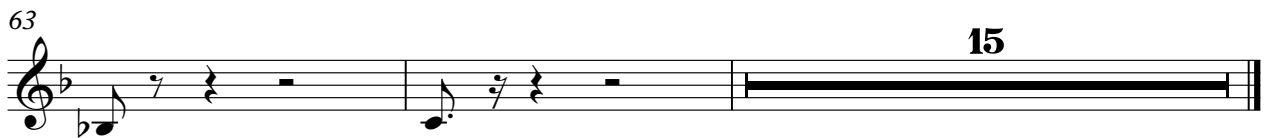
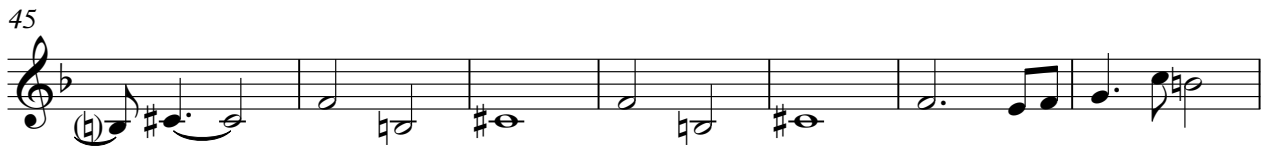

Copyright Midi Musique 1996

Daniel - Dieu Que L'amour Est Triste

Harmonica

♩ = 82,000080 ♩ = 82,000038

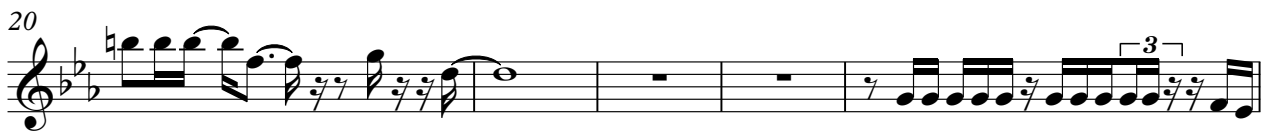
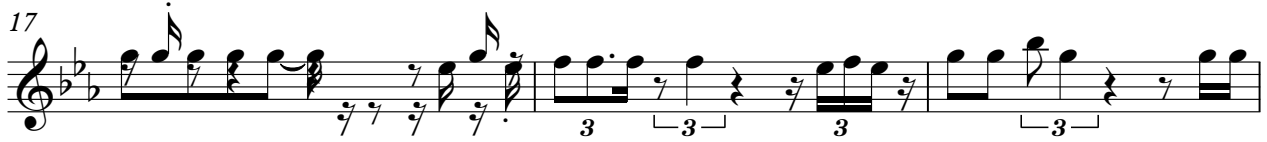

Copyright Midi Musique 1996

V.S.

38 18

59

62

65

68

72 4

Daniel - Dieu Que L'amour Est Triste

Trombone

♩ = 82,000080 ♩ = 82,000038

17

23

13

40

24

67

4

75

3

2

Copyright Midi Musique 1996

Daniel - Dieu Que L`amour Est Triste

Percussion

♩ = 82,000000 ♩ = 82,000038

8

15

20

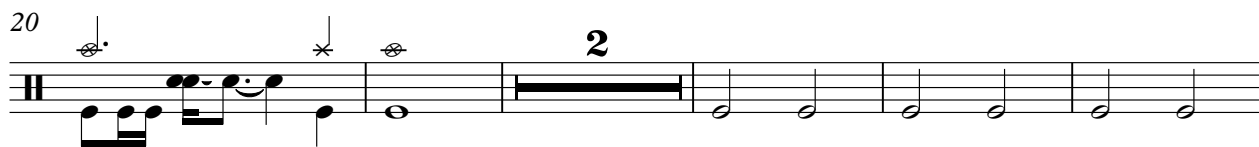

27

33

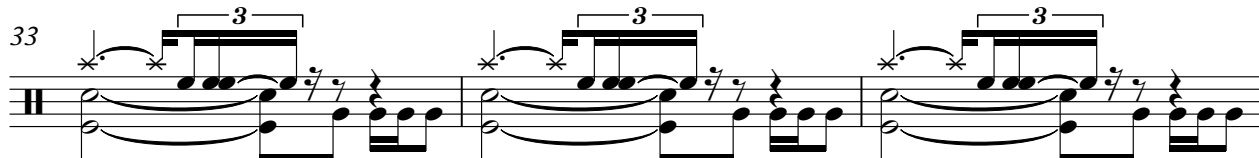

36

Copyright Midi Musique 1996

42

46

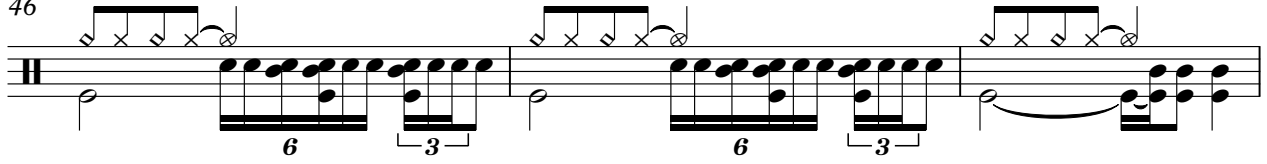

49

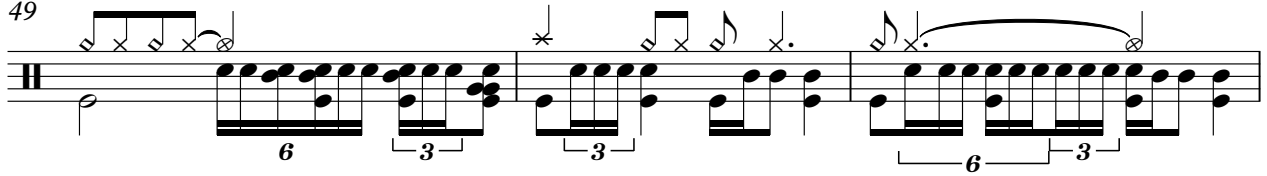

52

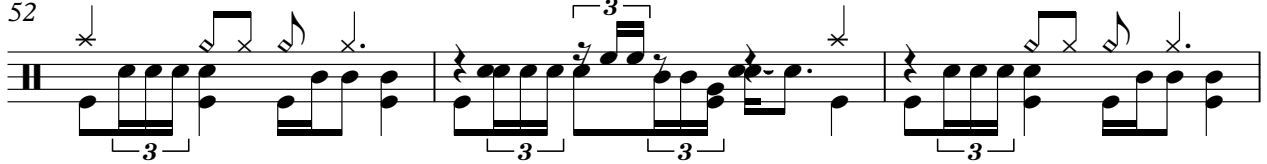

55

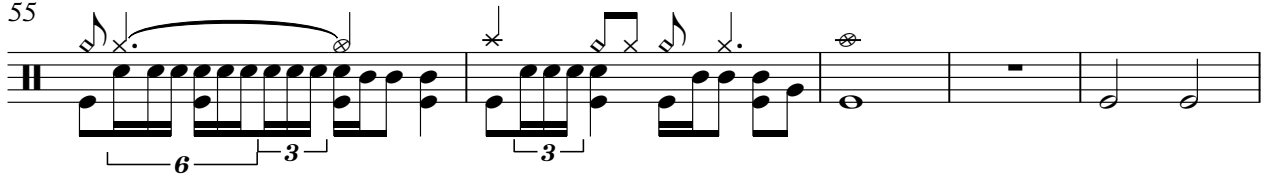

60

67

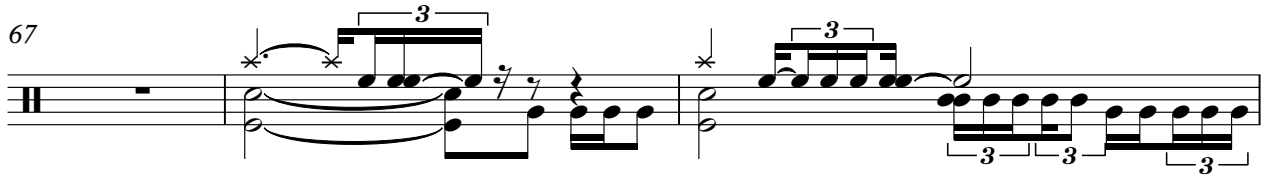

70

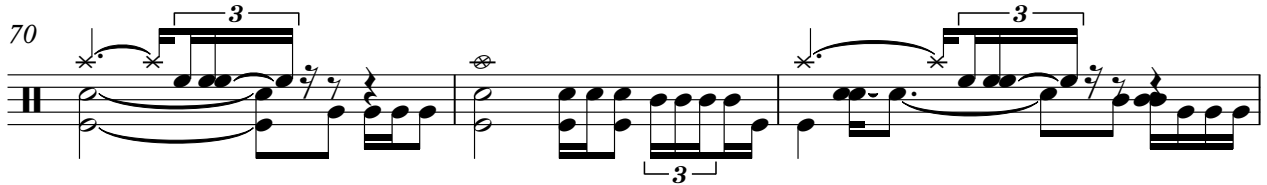

73

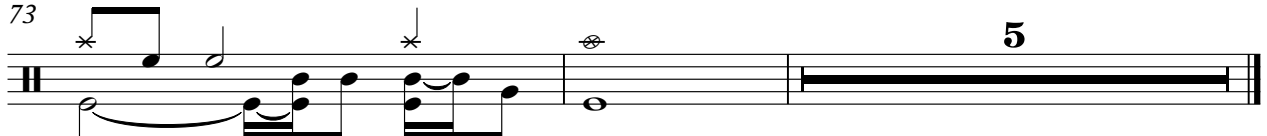

Daniel - Dieu Que L`amour Est Triste
Tinkle Bells

♩ = 82,000080 ♩ = 82,000038

4 74

Copyright Midi Musique 1996

Daniel - Dieu Que L'amour Est Triste

Taiko Drums

♩ = 82,0000000 ♩ = 82,000038

5

9

13

26

30

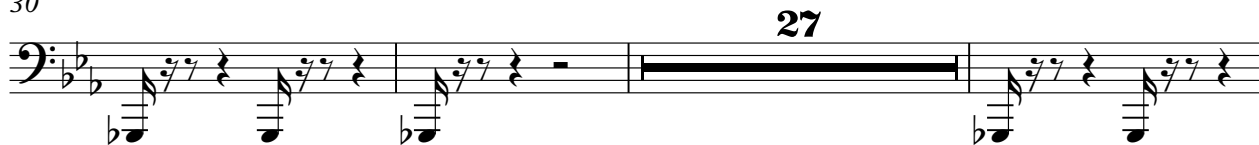

60

64

Copyright Midi Musique 1996

Daniel - Dieu Que L`amour Est Triste
Electric Guitar

♩ = 82,000038

13

18

33

38

6

48

53

59

9

71

5

Copyright Midi Musique 1996

Daniel - Dieu Que L`amour Est Triste

Electric Guitar

♩ = 82,000038

13

18

33

38

6

48

53

59

9

71

5

Copyright Midi Musique 1996

Shamisen Daniel - Dieu Que L'amour Est Triste

♩ = 82,000080 ♩ = 82,000038

21

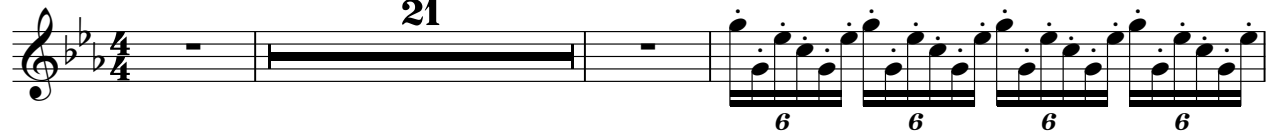

25

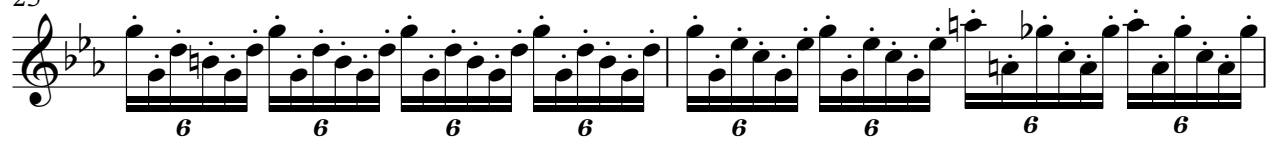

27

52

Copyright Midi Musique 1996

Daniel - Dieu Que L'amour Est Triste

Electric Bass

♩ = 82,000000 ♩ = 82,000038

13

18

24

9

37

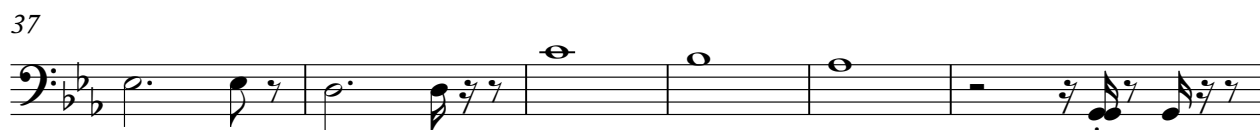

43

47

50

54

59

9

72

3

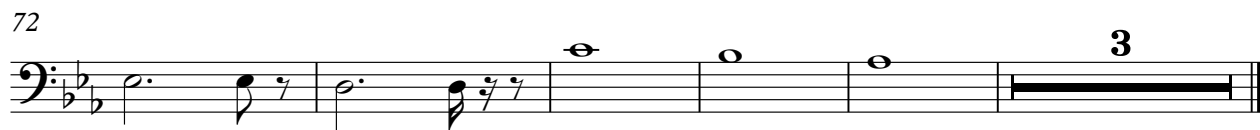

Copyright Midi Musique 1996

Organ Daniel - Dieu Que L`amour Est Triste

♩ = 82,000080 ♩ = 82,000038

13

19

10

35

8

50

57

9

9

72

Daniel - Dieu Que L`amour Est Triste

Synth Brass

♩ = 82,000080 ♩ = 82,000038

Copyright Midi Musique 1996

V.S.

Synth Brass

Daniel - Dieu Que L`amour Est Triste

Synth Strings

♩ = 82,000080 ♩ = 82,000038

Copyright Midi Music 1996

V.S.

Synth Strings

Daniel - Dieu Que L`amour Est Triste
Lead 4 (Chiff)

♩ = 82,000080 ♩ = 82,000038

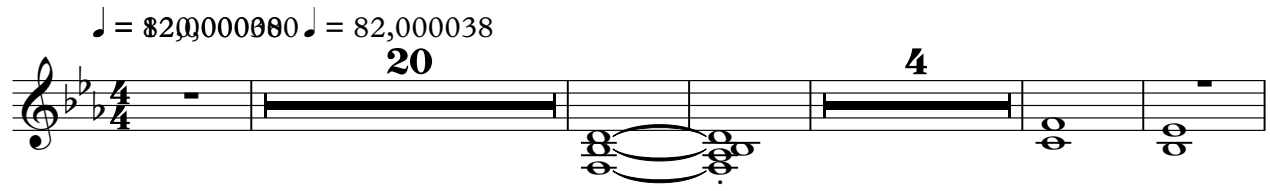

30

39

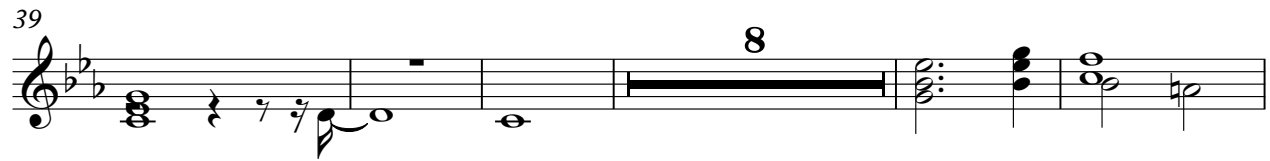

52

59

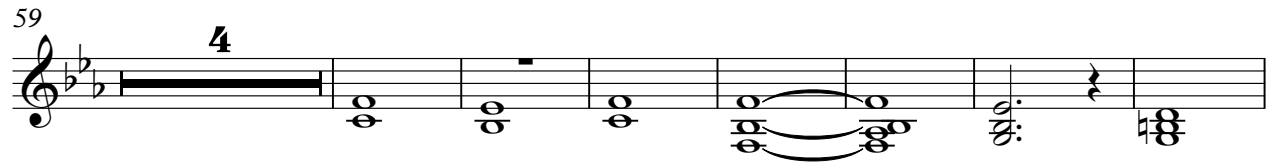

70

Copyright Midi Musique 1996