

Daniel - Doendo de Saudade

0.0"
1.1,00
ClavedePrata 034.268.5855

♩ = 107,999916

Baritone Saxophone

Percussion

Jazz Guitar

Electric Bass

♩ = 107,999916

Reverse Cymbals

ClavedePrata

Synth Strings

♩ = 107,999916

Viola

ClavedePrata 034.268.5855
ClavedePrata 034.268.5855

3

Bari. Sax.

Perc.

Rev. Cym.

034.268.5855

Syn. Str.

Vla.

5

Bari. Sax.

Perc.

E. Bass

S.

Rev. Cym.

Syn. Str.

Vla.

8

Bari. Sax.

Perc.

E. Bass

S.

Rev. Cym.

Syn. Str.

11

Bari. Sax.

Perc.

J. Gtr.

E. Bass

Syn. Str.

19

21

24

Perc.

J. Gtr.

J. Gtr.

E. Bass

Syn. Str.

27

Perc.

J. Gtr.

J. Gtr.

E. Bass

Syn. Str.

29

32

38

41

43

Perc.

J. Gtr.

E. Bass

S.

Syn. Str.

45

Perc.

J. Gtr.

E. Bass

Syn. Str.

47 Perc. J. Gtr. E. Bass S. Syn. Str.

49 Perc. J. Gtr. E. Bass S. Syn. Str.

52

Perc.

J. Gtr.

E. Bass

S.

Syn. Str.

55

Bari. Sax.

Perc.

J. Gtr.

E. Bass

Syn. Str.

57

Bari. Sax.

Perc.

J. Gtr.

E. Bass

Syn. Str.

59

Bari. Sax.

Perc.

J. Gtr.

E. Bass

Syn. Str.

61

Bari. Sax.

Perc.

J. Gtr.

E. Bass

Syn. Str.

63

Bari. Sax.

Perc.

J. Gtr.

E. Bass

Syn. Str.

66

Bari. Sax.

Perc.

J. Gtr.

J. Gtr.

E. Bass

Syn. Str.

Detailed description of measures 66-68: The score is in 4/4 time with a key signature of one sharp (F#). Measure 66: Bari. Sax. has a whole rest. Perc. has a quarter note (x), eighth notes (x, x), quarter note (x), eighth notes (x, x), quarter note (x), eighth notes (x, x), quarter note (x), eighth notes (x, x). J. Gtr. has chords: F#m (F#, A, C), F#m (F#, A, C), F#m (F#, A, C), F#m (F#, A, C), F#m (F#, A, C), F#m (F#, A, C), F#m (F#, A, C), F#m (F#, A, C). J. Gtr. has a whole rest. E. Bass has a whole note (F#), quarter note (A), quarter note (C), quarter note (F#). Syn. Str. has chords: F#m (F#, A, C), F#m (F#, A, C), F#m (F#, A, C), F#m (F#, A, C), F#m (F#, A, C), F#m (F#, A, C), F#m (F#, A, C), F#m (F#, A, C).

69

Perc.

J. Gtr.

J. Gtr.

E. Bass

Syn. Str.

Detailed description of measures 69-71: The score is in 4/4 time with a key signature of one sharp (F#). Measure 69: Perc. has a quarter note (x), eighth notes (x, x), quarter note (x), eighth notes (x, x), quarter note (x), eighth notes (x, x), quarter note (x), eighth notes (x, x). J. Gtr. has chords: F#m (F#, A, C), F#m (F#, A, C), F#m (F#, A, C), F#m (F#, A, C), F#m (F#, A, C), F#m (F#, A, C), F#m (F#, A, C), F#m (F#, A, C). J. Gtr. has a whole rest. E. Bass has a quarter note (F#), quarter note (A), quarter note (C), quarter note (F#). Syn. Str. has chords: F#m (F#, A, C), F#m (F#, A, C), F#m (F#, A, C), F#m (F#, A, C), F#m (F#, A, C), F#m (F#, A, C), F#m (F#, A, C), F#m (F#, A, C).

76

Perc. 

J. Gtr. 

J. Gtr. 

E. Bass 

S. 

Syn. Str. 

78

Perc. 

J. Gtr. 

J. Gtr. 

E. Bass 

Syn. Str. 

81

83

85

Perc. J. Gtr. E. Bass Syn. Str.

87

Perc. J. Gtr. E. Bass S. Syn. Str.

89

Perc.

J. Gtr.

E. Bass

S.

Syn. Str.

92

Perc.

J. Gtr.

E. Bass

S.

Syn. Str.

95

Perc. J. Gtr. E. Bass Syn. Str.

98

Perc. J. Gtr. E. Bass S. Syn. Str.

101

Perc. J. Gtr. E. Bass Syn. Str.

103

Perc. J. Gtr. E. Bass S. Syn. Str.

105

Perc. J. Gtr. E. Bass S. Syn. Str.

108

Perc. J. Gtr. E. Bass S. Syn. Str.

111

Bari. Sax.

Perc.

J. Gtr.

E. Bass

Syn. Str.

114

Bari. Sax.

Perc.

J. Gtr.

E. Bass

Syn. Str.

117

Bari. Sax.

Perc.

J. Gtr.

E. Bass

Syn. Str.

Baritone Saxophone

Daniel - Doendo de Saudade

♩ = 107,999916

5

9

44

57

60

63

46

113

116

ClavedePrata 034.268.5855
ClavedePrata 034.268.5855

Daniel - Doendo de Saudade

Percussion

♩ = 107,999916

7

12

17

22

27

32

37

42

46

ClavedPrata 034.268.5855
ClavedPrata 034.268.5855

V.S.

Percussion

50

54

58

62

66

71

76

81

85

89

Percussion

93

97

101

105

109

113

116

♩ = 107,999916

9

14

18

22

27

32

36

40

44

49

ClavedePrata 034.268.5855
ClavedePrata 034.268.5855

V.S.

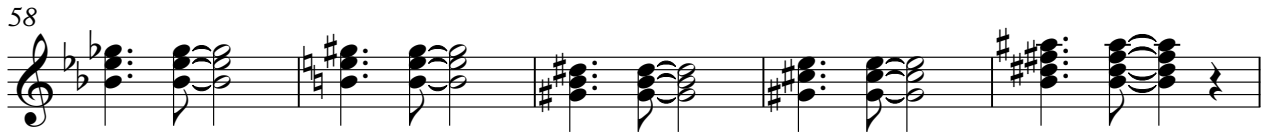

101

106

111

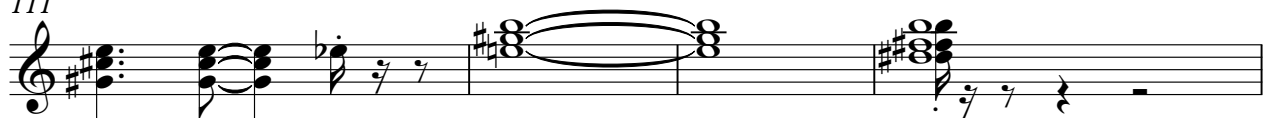

115

♩ = 107,999916

14

18

25

31

34

40

71

74

77

ClavedePrata 034.268.5855
ClavedePrata 034.268.5855

Electric Bass

Daniel - Doendo de Saudade

♩ = 107,999916

4

11

16

20

24

29

34

38

43

49

ClavedePrata 034.268.5855
ClavedePrata 034.268.5855

V.S.

55

61

67

72

76

80

86

91

97

102

107

113

Daniel - Doendo de Saudade

Soprano

♩ = 107,999916

5 23

33 5

43 3

50 18

73 5

83 3

90 3

99 3

106 9

ClavedePrata 034.268.5855
ClavedePrata 034.268.5855

Reverse Cymbals

Daniel - Doendo de Saudade

♩ = 107,999916

ClavedePrata 034.268.5855

7

111

ClavedePrata 034.268.5855
ClavedePrata 034.268.5855

Synth Strings

Daniel - Doendo de Saudade

♩ = 107,999916

ClavedePrata 034.268.5855
ClavedePrata 034.268.5855

51

56

63

70

76

82

87

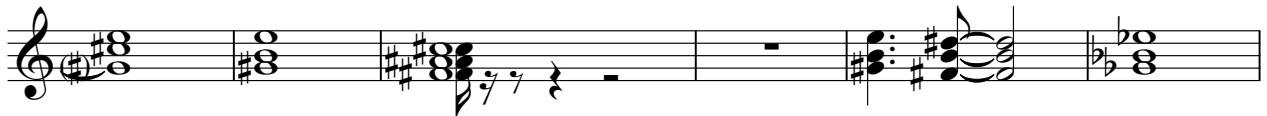

93

98

103

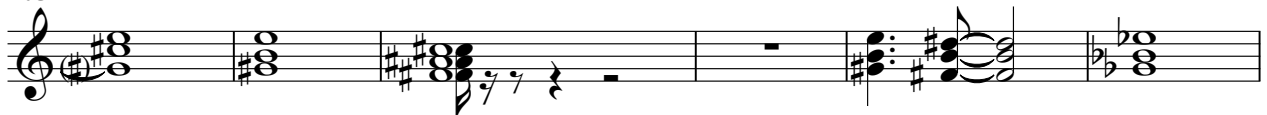

109

114

Daniel - Doendo de Saudade

Viola

♩ = 107,999916

114

ClavedePrata 034.268.5855
ClavedePrata 034.268.5855