

# Daniel - Doida Demais

♩ = 132,000137

Trombone

Percussion

Percussion

Percussion

Tambourine

Electric Guitar

5-string Electric Bass

Synth Strings

♩ = 132,000137

- Tamb. (Tambourine):** Shows rhythmic patterns with 'x' marks indicating hits.

9

Tbn.

Perc.

Perc.

Perc.

Perc.

Tamb.

E. Gtr.

E. Bass

Syn. Str.

Syn. Str.

Syn. Str.

Detailed description of the musical score: The score is for a jazz ensemble and is written in 7/4 time. It consists of nine staves. The top staff is for Tbn. (Tuba), starting at measure 9 with a quarter note G2, followed by a quarter rest, and then eighth notes G2 and F2. The next two staves are for Percussion (Perc.), with various rhythmic patterns including eighth and quarter notes. The fourth staff is for Tambourine (Tamb.), featuring a series of eighth notes with 'x' marks above them, indicating a specific playing technique. The fifth staff is for Electric Guitar (E. Gtr.), showing a series of chords and single notes. The sixth staff is for Electric Bass (E. Bass), with a simple line of quarter notes. The last three staves are for Synthesizer Strings (Syn. Str.), with complex chordal textures and some sustained notes. The key signature has one flat (Bb), and the time signature is 7/4.

14

Tbn.

Perc.

Perc.

Perc.

Tamb.

E. Gtr.

E. Bass

Syn. Str.

7

3 3

19

Tbn.

Perc.

Perc.

Perc.

Tamb.

E. Gtr.

E. Bass

Syn. Str.

Syn. Str.

9

3

21

Tbn.

Perc.

Perc.

Perc.

Tamb.

E. Gtr.

E. Bass

Syn. Str.

Syn. Str.

3

24

Tbn.

Perc.

Perc.

Perc.

Perc.

Tamb.

E. Gtr.

E. Bass

Syn. Str.

Syn. Str.

26

Perc.

Perc.

Perc.

Perc.

Tamb.

E. Gtr.

E. Bass

Syn. Str.

Syn. Str.

28

Tbn.

Perc.

Perc.

Perc.

Tamb.

E. Gtr.

E. Bass

Syn. Str.

Syn. Str.

32

The musical score consists of the following parts:

34

Tbn.

Perc.

Perc.

Perc.

Perc.

Tamb.

E. Gtr.

E. Bass

Syn. Str.

Syn. Str.

36

Tbn.

Perc.

Perc.

Perc.

Tamb.

E. Gtr.

E. Bass

Syn. Str.

Syn. Str.

38

Tbn.

Perc.

Perc.

Perc.

Tamb.

E. Gtr.

E. Bass

Syn. Str.

Syn. Str.

40

Tbn.

Perc.

Perc.

Perc.

Perc.

Tamb.

E. Gtr.

E. Bass

Syn. Str.

Syn. Str.

19

42

Tbn.

Perc.

Perc.

Perc.

Tamb.

E. Gtr.

E. Bass

Syn. Str.

Syn. Str.

3

45

Tbn.

Tbn.

Perc.

Perc.

Perc.

Perc.

Tamb.

E. Gtr.

E. Bass

Syn. Str.

Syn. Str.

3

47

Tbn.

Perc.

Perc.

Perc.

Tamb.

E. Gtr.

E. Bass

Syn. Str.

49

Tbn.

Perc.

Perc.

Perc.

Tamb.

E. Gtr.

E. Bass

Syn. Str.

3

51

Tbn.

Perc.

Perc.

Perc.

Perc.

Tamb.

E. Gtr.

E. Bass

Syn. Str.

Syn. Str.

Syn. Str.

53

Tbn.

Perc.

Perc.

Perc.

Perc.

Tamb.

E. Gtr.

E. Bass

Syn. Str.

Syn. Str.

Syn. Str.

56

Tbn.

Perc.

Perc.

Perc.

Tamb.

E. Gtr.

E. Bass

Syn. Str.

Detailed description of the musical score: The score is for measures 56 and 57. The Tbn. part starts with a melodic line in measure 56, featuring a trill on a note with a sharp sign, followed by a note with a flat sign, and then a long note with a flat sign in measure 57. The Perc. parts consist of three staves. The top Perc. staff has a simple rhythmic pattern. The middle Perc. staff has a more complex rhythmic pattern. The bottom Perc. staff has a rhythmic pattern with 'x' marks above the notes. The Tamb. part has a simple rhythmic pattern. The E. Gtr. part has a complex chordal texture with various chords and a melodic line. The E. Bass part has a simple bass line. The Syn. Str. part has a sustained chordal texture.

58

Tbn.

Perc.

Perc.

Perc.

Tamb.

E. Gtr.

E. Bass

Syn. Str.

27

3 3

61

Tbn.

Perc.

Perc.

Perc.

Perc.

Tamb.

E. Gtr.

E. Bass

Syn. Str.

63 29

Tbn.

Perc.

Perc.

Perc.

Tamb.

E. Gtr.

E. Bass

Syn. Str.

Syn. Str.

65

Tbn.

Perc.

Perc.

Perc.

Tamb.

E. Gtr.

E. Bass

Syn. Str.

Syn. Str.

68

Tbn.

Perc.

Perc.

Perc.

Perc.

Tamb.

E. Gtr.

E. Bass

Syn. Str.

Syn. Str.

70

72

Tbn.

Perc.

Perc.

Perc.

Tamb.

E. Gtr.

E. Bass

Syn. Str.

Syn. Str.

74

Tbn.

Perc.

Perc.

Perc.

Tamb.

E. Gtr.

E. Bass

Syn. Str.

Syn. Str.

76

Tbn.

Perc.

Perc.

Perc.

Perc.

Tamb.

E. Gtr.

E. Bass

Syn. Str.

Syn. Str.

78

Tbn.

Perc.

Perc.

Perc.

Perc.

Tamb.

E. Gtr.

E. Bass

Syn. Str.

Syn. Str.

80

Tbn.

Perc.

Perc.

Perc.

Tamb.

E. Gtr.

E. Bass

Syn. Str.

Syn. Str.

82

Tbn.

Perc.

Perc.

Perc.

Tamb.

E. Gtr.

E. Bass

Syn. Str.

Syn. Str.

3

84

Tbn.

Perc.

Perc.

Perc.

Perc.

Tamb.

E. Gtr.

E. Bass

Syn. Str.

Syn. Str.

3

3

39

86

Tbn.

Perc.

Perc.

Perc.

Tamb.

E. Gtr.

E. Bass

Syn. Str.

Syn. Str.

88

Tbn.

Perc.

Perc.

Perc.

Perc.

Tamb.

E. Gtr.

E. Bass

Syn. Str.

Syn. Str.

41

90

Tbn.

Perc.

Perc.

Perc.

Tamb.

E. Gtr.

E. Bass

Syn. Str.

Syn. Str.

3

92

Tbn.

Tbn.

Perc.

Perc.

Perc.

Perc.

Tamb.

E. Gtr.

E. Bass

Syn. Str.

Syn. Str.

Syn. Str.

Syn. Str.

94

96

Tbn.

Tbn.

Perc.

Perc.

Perc.

Perc.

Tamb.

E. Gtr.

E. Bass

Syn. Str.

Syn. Str.

Syn. Str.

Syn. Str.

97

Trombone

Daniel - Doida Demais

$\text{♩} = 132,000137$

3

4

7

38

3

47

50

42

3

94

2

Trombone

Daniel - Doida Demais

♩ = 132,000137

7

12

17

22

30

35

40

45

52

3

2

3

3

3

3

2

6

2

2

56

Trombone

61

66

74

79

84

88

92

96

Percussion

Daniel - Doida Demais

♩ = 132,000137

7

14

20

26

32

38

44

49

Percussion

Daniel - Doida Demais

♩ = 132,000137

7

12

18

24

30

36

41

46

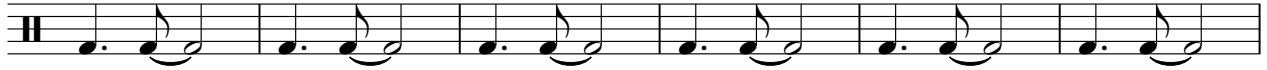

52

57

63

69

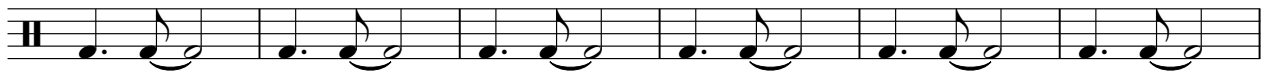

75

81

87

93

96

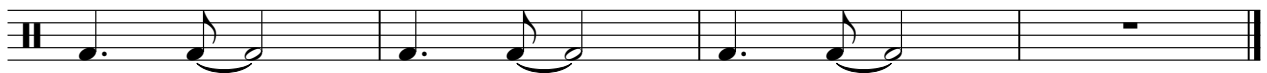

Percussion

Daniel - Doida Demais

♩ = 132,000137

5/4

5

9

13

17

21

25

29

33

37

V.S.

82

86

90

94

97

Percussion

Daniel - Doida Demais

♩ = 132,000137

7

18

33

42

54

71

85

93

# Tambourine

# Daniel - Doida Demais

♩ = 132,000137

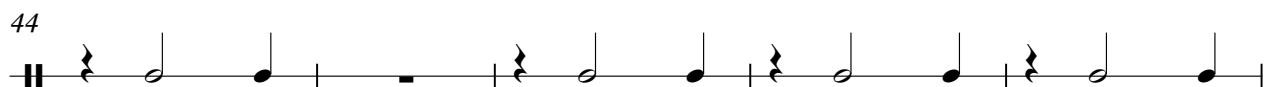
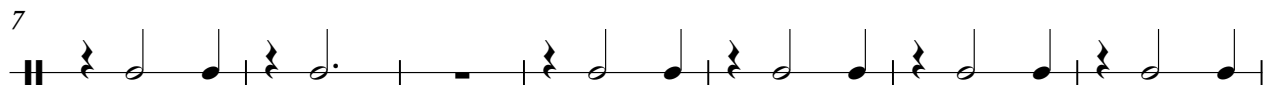
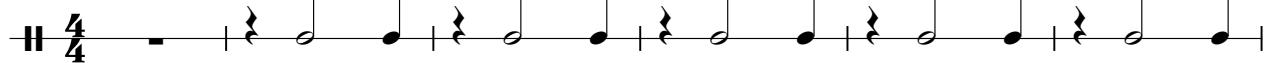

Electric Guitar

Daniel - Doida Demais

♩ = 132,000137

6

11

15

19

23

27

31

35

39

V.S.

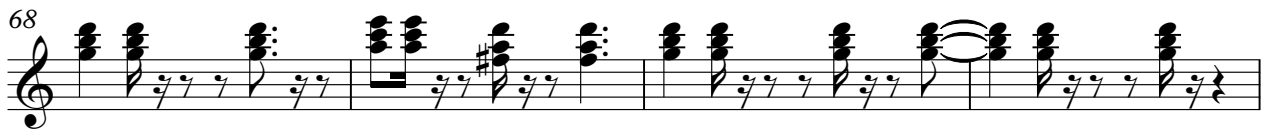
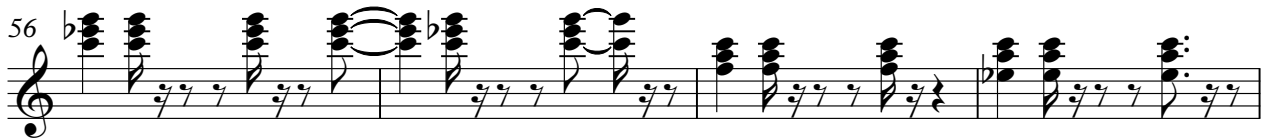

83

87

91

95

5-string Electric Bass

Daniel - Doida Demais

♩ = 132,000137

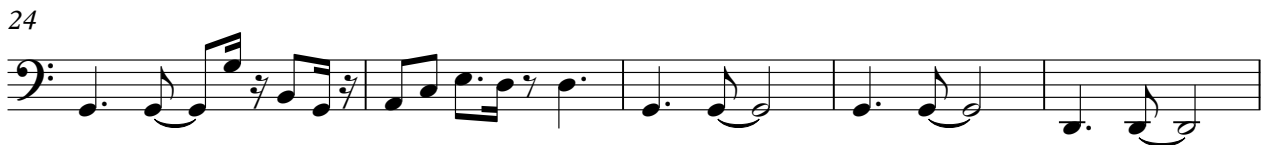

55

61

66

71

76

81

86

91

95

Synth Strings

Daniel - Doida Demais

♩ = 132,000137

**6**

10

**41**

53

**39**

94

**2**

Synth Strings

Daniel - Doida Demais

♩ = 132,000137

8

15

20

27

33

39

45

51

58

V.S.

63

70

75

81

86

91

95

Synth Strings

Daniel - Doida Demais

♩ = 132,000137

18

22

28

33

38

44

17

65

69

75

79

V.S.

2

Synth Strings

84

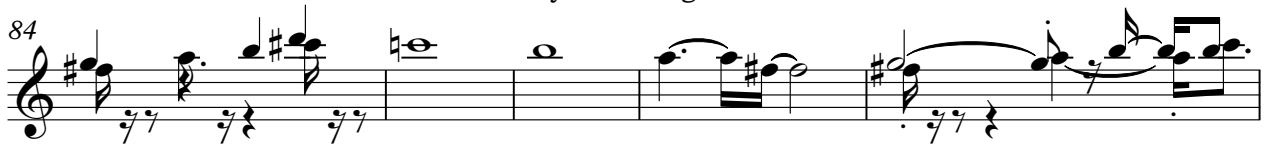

89

94

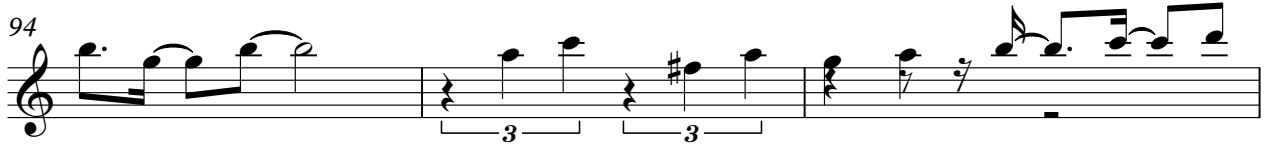

97

Synth Strings

Daniel - Doida Demais

♩ = 132,000137

6

9

41

52

39

93

2