

Ashanti - Foolish

♩ = 91,000092

BOboe

Drumz

Bass1

Bass2

EPiano

Piano

♩ = 91,000092

2

4

BOboe

Drumz

Bass1

Bass2

EPiano

Strings

Piano

8

Recorder

BOboe

Drumz

Bass1

Bass2

EPiano

Strings

Piano

10

Drumz

Bass1

Bass2

EPiano

Piano

13

Drumz

Bass1

Bass2

EPiano

Piano

16

Drumz

Bass1

Bass2

EPiano

Strings

Piano

18

BOboe

Drumz

Bass1

Bass2

EPiano

Strings

Piano

22

BOboe

Drumz

Bass1

Bass2

EPiano

Strings

Piano

24

BOboe

Drumz

Bass1

Bass2

EPiano

Strings

Piano

26

Drumz

Bass1

Bass2

EPiano

Strings

Piano

29

Drumz

Bass1

Bass2

EPiano

Piano

32

Drumz

Bass1

Bass2

EPiano

Piano

34

Recorder

Drumz

Bass1

Bass2

EPiano

Piano

36

Recorder

Drumz

Bass1

Bass2

EPiano

Strings

Piano

38

Recorder

Drumz

Bass1

Bass2

EPiano

Strings

Piano

40

Recorder

Drumz

Bass1

Bass2

EPiano

Strings

Piano

42

Drumz

Bass1

Bass2

EPiano

Strings

Piano

45

BOboe

Drumz

Bass1

Bass2

EPiano

Piano

14

53

BOboe

Drumz

Bass1

Bass2

EPiano

Piano

55

BOboe

Drumz

Bass1

Bass2

EPiano

Piano

57

BOboe

Drumz

Bass1

Bass2

EPiano

Piano

Recorder

Ashanti - Foolish

♩ = 91,000092

8 24

34

38

40 16

BOboe

Ashanti - Foolish

♩ = 91,000092

Ashanti - Foolish

Drumz

♩ = 91,000092

5

8

11

14

17

20

23

26

29

V.S.

32

35

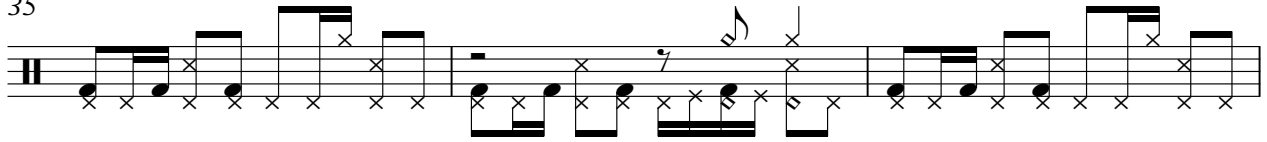

38

41

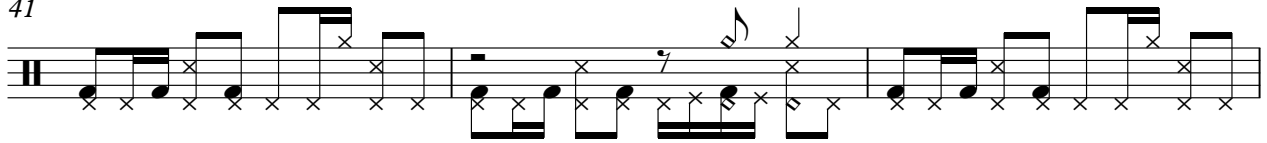

44

47

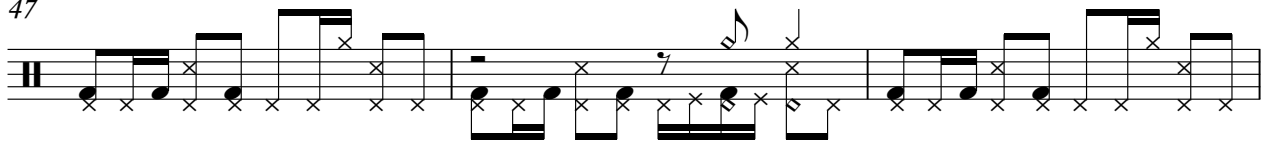

50

53

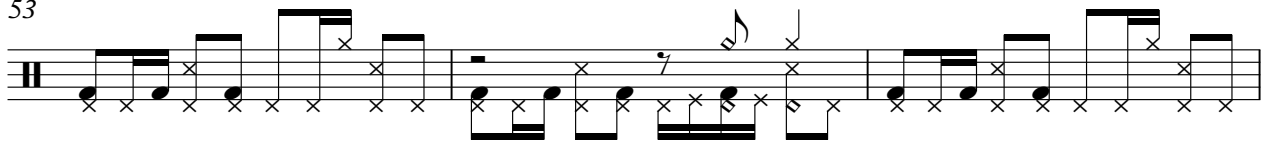

56

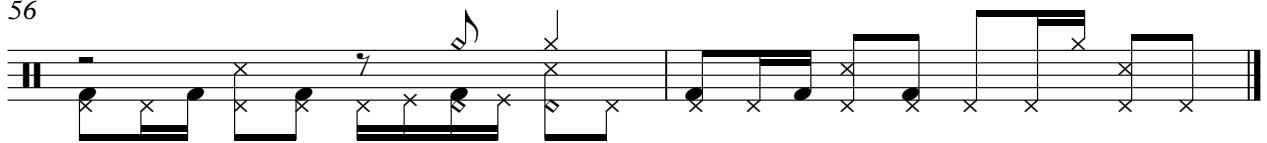

Ashanti - Foolish

Bass1

♩ = 91,000092

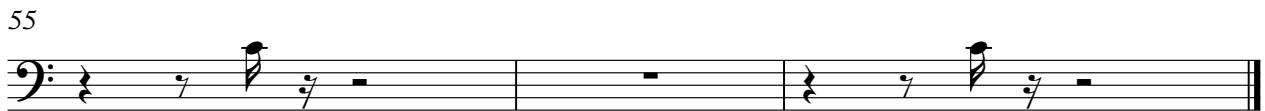

Bass2

Ashanti - Foolish

♩ = 91,000092

V.S.

2

Bass2

51

55

♩ = 91,000092

7

13

19

24

30

36

41

50

54

Strings

Ashanti - Foolish

♩ = 91,000092

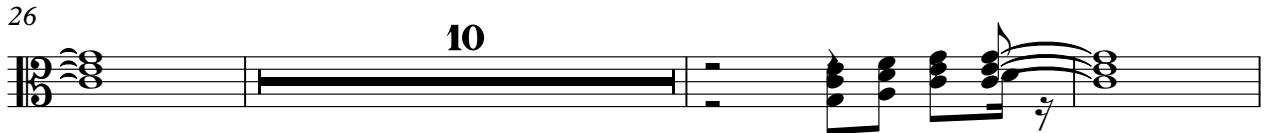
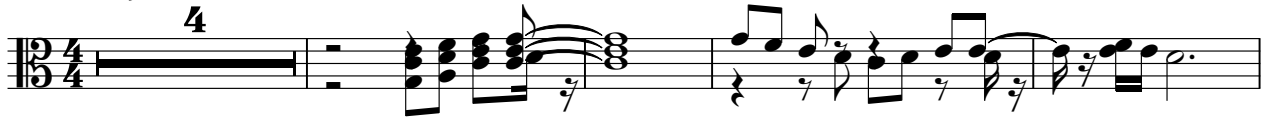

Piano

Ashanti - Foolish

♩ = 91,000092

4

7

10

14

18

21

24

27

