

Daniel - Dose Dupla

2.7"
3.1,00
A loira do carro branco - Joro Paulo e Daniel

♩ = 130,000137

11

Perc.

J. Gtr.

Kora

E. Bass

Band.

Tape Smp. Str.

Vla.

15

Perc.

J. Gtr.

E. Bass

Band.

Tape Smp. Str.

Vla.

19

Perc.

Hp.

J. Gtr.

E. Bass

Band.

Tape Smp. Str

23

Perc.

J. Gtr.

E. Bass

Band.

Tape Smp. Str

28

Perc.

J. Gtr.

E. Bass

Tape Smp. Str

33

38

43

47

50

55

60

65

69

Perc.

J. Gtr.

E. Bass

Tape Smp. Str

Vla.

74

Perc.

J. Gtr.

E. Bass

Band.

Tape Smp. Str

Vla.

78

82

86

90

94

Perc. 

J. Gtr. 

E. Bass 

Band. 

Tape Smp. Str. 

99

Perc. 

J. Gtr. 

E. Bass 

Band. 

Tape Smp. Str. 

104

Perc. 

J. Gtr. 

E. Bass 

Band. 

Tape Smp. Str. 

109

Perc.

J. Gtr.

E. Bass

Band.

Tape Smp. Str

114

Perc.

J. Gtr.

E. Bass

Tape Smp. Str

Vla.

117

Perc.

J. Gtr.

E. Bass

Band.

Tape Smp. Str

Vla.

6 6 6

120

Perc.

J. Gtr.

Kora

E. Bass

Tape Smp. Str

125

130

135

Perc.

Hp.

J. Gtr.

E. Bass

Tape Smp. Str.

Vla.

138

Perc.

J. Gtr.

E. Bass

Tape Smp. Str.

Vla.

147

Musical score for Perc., J. Gtr., Kora, E. Bass, Band, Tape Smp. Str, and Vla. The score is written in G major (one sharp) and 4/4 time. The Percussion part features a complex rhythmic pattern with accents. The J. Gtr. part consists of chords and rhythmic patterns. The Kora and E. Bass parts are mostly silent. The Band part has a simple accompaniment. The Tape Smp. Str part features a melodic line. The Vla. part has a melodic line with sixteenth notes and rests.

149

Perc.

J. Gtr.

E. Bass

E. Bass

Band.

Tape Smp. Str

Vla.

151

Perc.

J. Gtr.

E. Bass

Band.

Vla.

153

Perc.

J. Gtr.

E. Bass

Band.

Vla.

155

Perc.

J. Gtr.

E. Bass

Band.

Vla.

157

Perc.

J. Gtr.

E. Bass

Vla.

159

Perc.

J. Gtr.

E. Bass

Vla.

161

Perc.

J. Gtr.

E. Bass

Vla.

163

Perc.

J. Gtr.

E. Bass

Vla.

165

Perc.

J. Gtr.

E. Bass

Band.

Vla.

167

Perc.

J. Gtr.

E. Bass

Band.

Vla.

169

Perc.

J. Gtr.

E. Bass

Vla.

170

Perc.

J. Gtr.

E. Bass

Band.

Vla.

171

Perc.

J. Gtr.

E. Bass

Band.

Vla.

172

Perc. J. Gtr. E. Bass Band. Vla.

174

Perc. J. Gtr. E. Bass Band. Vla.

176

Perc. J. Gtr. E. Bass Band. Vla.

177

Perc. J. Gtr. E. Bass Band. Vla.

178

Perc. J. Gtr. E. Bass Band. Vla.

179

Perc. J. Gtr. E. Bass Band. Vla.

180

Perc.

J. Gtr.

E. Bass

Vla.

Double bar lines are present on the left side of the page.

181

Perc.

J. Gtr.

E. Bass

Vla.

Double bar lines are present on the left side of the page.

182

Perc.

J. Gtr.

E. Bass

Band.

Vla.

Double bar lines are present on the left side of the page.

183

Perc. J. Gtr. E. Bass Band. Vla.

184

Perc. J. Gtr. E. Bass Band. Vla.

185

Perc. J. Gtr. E. Bass Band. Vla.

186

187

188

189

Perc. J. Gtr. E. Bass Band. Vla.

190

Perc. J. Gtr. E. Bass Band. Vla.

191

Perc. J. Gtr. E. Bass Band. Vla.

192

Perc. J. Gtr. E. Bass Band. Vla.

193

Perc. J. Gtr. E. Bass Band. Vla.

195

Perc. J. Gtr. E. Bass Band. Vla.

196

Perc. J. Gtr. E. Bass Band. Vla.

197

Perc. J. Gtr. E. Bass Band. Vla.

199

Perc. J. Gtr. E. Bass Vla.

200

Perc. J. Gtr. E. Bass Band. Vla.

201

Perc. J. Gtr. E. Bass Vla.

202

Perc. J. Gtr. E. Bass Vla.

204

Perc. J. Gtr. E. Bass Band. Vla.

205

Perc. J. Gtr. E. Bass Band. Vla.

206

Perc. J. Gtr. E. Bass Band. Vla.

207

Perc. J. Gtr. E. Bass Band. Vla.

208

Perc. J. Gtr. E. Bass Band. Vla.

209

Perc. J. Gtr. E. Bass Band. Vla.

210

Perc.

J. Gtr.

E. Bass

Vla.

211

Perc.

J. Gtr.

E. Bass

Band.

Vla.

212

Perc.

J. Gtr.

E. Bass

Band.

Vla.

213

Perc. J. Gtr. E. Bass Band. Vla.

214

Perc. J. Gtr. E. Bass Band. Vla.

215

Perc. J. Gtr. E. Bass Band. Vla.

217

Perc. J. Gtr. E. Bass Band. Vla.

219

Perc. J. Gtr. E. Bass Band. Vla.

220

Perc. J. Gtr. E. Bass Band. Vla.

222

Perc. J. Gtr. E. Bass Band. Vla.

224

Perc. J. Gtr. E. Bass Band. Vla.

225

Perc. J. Gtr. E. Bass Band. Vla.

226

Perc.

J. Gtr.

E. Bass

Band.

Vla.

228

Perc.

J. Gtr.

E. Bass

Band.

229

Perc.

J. Gtr.

E. Bass

Band.

Vla.

230

Perc.

J. Gtr.

E. Bass

Band.

Vla.

231

Perc. J. Gtr. E. Bass Band. Vla.

232

Perc. J. Gtr. E. Bass Band. Vla.

234

Perc. J. Gtr. E. Bass Band. Vla.

236

Perc.

J. Gtr.

E. Bass

Band.

Vla.

237

Perc.

J. Gtr.

E. Bass

Band.

Vla.

238

Perc. J. Gtr. E. Bass Band. Vla.

240

Perc. J. Gtr. E. Bass Band. Vla.

242

Perc. J. Gtr. E. Bass Band. Vla.

243

Perc. J. Gtr. E. Bass Band. Vla.

244

Perc. J. Gtr. E. Bass Vla.

245

Perc. J. Gtr. E. Bass Band. Vla.

246

Perc. J. Gtr. E. Bass Band. Vla.

248

Perc. J. Gtr. E. Bass Band. Vla.

249

Perc. J. Gtr. E. Bass Band. Vla.

250

Perc. J. Gtr. E. Bass Band. Vla.

252

Perc. J. Gtr. E. Bass Band. Vla.

254

Perc. J. Gtr. E. Bass Band. Vla.

255

Perc.

J. Gtr.

E. Bass

Band.

Vla.

257

Perc.

J. Gtr.

E. Bass

Band.

Vla.

259

Perc.

J. Gtr.

E. Bass

Band.

Vla.

261

Perc. J. Gtr. E. Bass Band. Vla.

262

Perc. J. Gtr. E. Bass Band. Vla.

263

Perc. J. Gtr. E. Bass Band. Vla.

264

Perc. J. Gtr. E. Bass Band. Vla.

265

Perc. J. Gtr. E. Bass Band. Vla.

267

Perc. J. Gtr. E. Bass Band. Vla.

268

Perc.

J. Gtr.

E. Bass

Band.

Vla.

269

Perc.

J. Gtr.

E. Bass

Band.

Vla.

270

Perc.

J. Gtr.

E. Bass

Band.

Vla.

Percussion Daniel - Dose Dupla

♩ = 130,000137
12

17

23

29

35

41

47

53

59

65

V.S.

71

77

83

89

95

101

107

113

119

125

Percussion

131

137

143

149

152

155

159

162

165

168

V.S.

Percussion

Percussion

204

207

210

213

216

219

222

225

228

231

V.S.

Percussion

234

237

240

243

246

249

252

255

259

263

267 Percussion 7

269

Jazz Guitar Daniel - Dose Dupla

♩ = 130,000137

12

16

21

26

31

36

42

47

52

57

V.S.

62

68

73

78

83

88

93

98

103

109

159

162

165

167

169

170

171

172

174

176

V.S.

V.S.

231

232

234

236

237

238

240

242

243

244

V.S.

261

262

263

264

265

267

269

270

Kora Daniel - Dose Dupla

♩ = 130,000137

3

9

14

36

55

26

84

36

125

19

♩ = 120,000000

125

Electric Bass Daniel - Dose Dupla

♩ = 130,000137

♩ = 120,000000

145

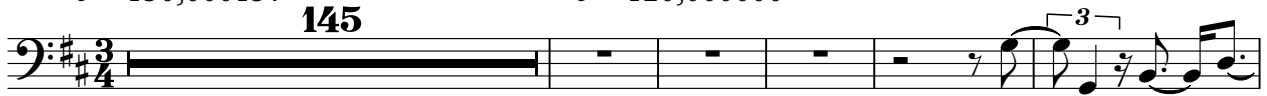

151

156

161

166

171

176

182

187

192

V.S.

197

202

207

212

217

223

228

233

237

242

247

252

257

262

267

Electric Bass Daniel - Dose Dupla

♩ = 130,000137

12

19

27

35

43

51

58

66

74

82

89

97

105

113

121

129

137

Electric Bass

145

♩ = 120,000000

149

122

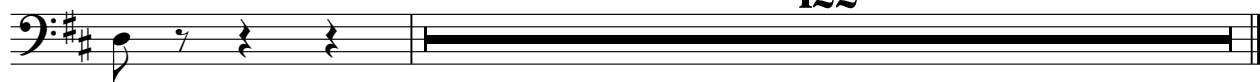

Bandoneon Daniel - Dose Dupla

♩ = 130,000137

2

8

13

18

24

6

35

42

6

24

74

79

84

89

96

108

120

150

152

155

9

9

3

167

2

2

172

176

179

2

3

184

3

188

193

197

204

208

213

218

224

229

234

237

241

244

248

252

257

261

264

267

269

Daniel - Dose Dupla
Tape Sampler Keyboard [Strings]

♩ = 130,000137

13

22

33

43

53

64

74

Tape Sampler Keyboard [Strings]

84

95

106

116

126

136

146

♩ = 120,000000

122

Viola Daniel - Dose Dupla

$\text{♩} = 130,000137$

12 29

46 6 6 6 6

49 9

63

72 8

87 29 6

117 6 6 6 9

128

135

139

145

147

150

156

159

162

167

172

176

181

Viola

186

190

194

198

203

209

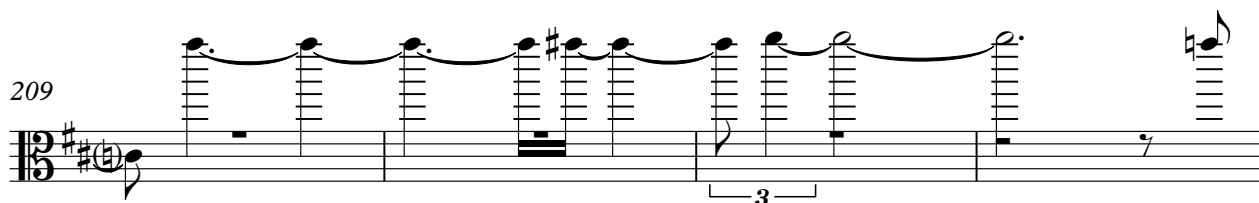

213

216

221

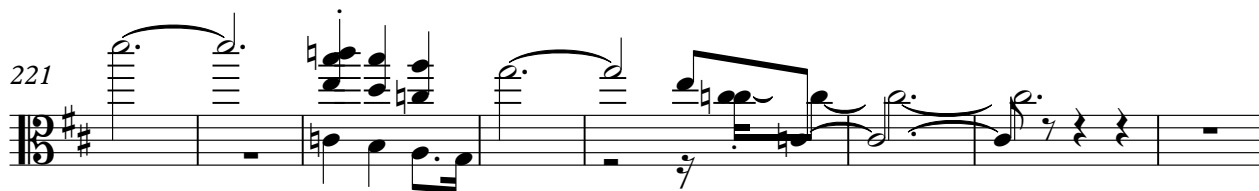

229 *Viola*

233

238

241

245

249

252

257

261

266

269 Viola 5
