

Daniel - E Tudo Que Eu Queria

1.1,00  
www.aldoprando.com.br

♩ = 103,000046

MIDI sequenciada por Cristovao C. Silva

www.altoquianet.com.br

Musical score for Percussion, Electric Guitar, Electric Bass, and Solo. The score is in 4/4 time and features a tempo of 103,000046. The Percussion part includes a snare drum pattern. The Electric Guitar part features a melodic line with a 7th fret barre. The Electric Bass part provides a steady bass line. The Solo part is a complex melodic line with many beamed notes.

4.6"  
3.1,00  
Videokk Show

Musical score for Percussion, Electric Guitar, Electric Bass, Pad 1, and Solo. The score is in 4/4 time and features a tempo of 103,000046. The Percussion part includes a snare drum pattern. The Electric Guitar part features a melodic line with a 7th fret barre. The Electric Bass part provides a steady bass line. The Pad 1 part features a sustained chord. The Solo part is a complex melodic line with many beamed notes. The score is marked with a '3' at the beginning of the Percussion part.

Videokk Show  
Videokk Show

5

Oc.

Perc.

E. Gtr.

E. Bass

Pad 1

Solo

7

Fl.

Oc.

Perc.

E. Gtr.

Kora

E. Bass

Syn. Str.

Pad 1

Solo

==

9

Fl.

Perc.

Kora

Syn. Str.

Solo

3

11

Fl. Perc. Kora Syn. Str. Solo

13

Fl. Perc. Kora Syn. Str. Solo

15

Fl.

Perc.

Kora

Syn. Str.

Pad 1

Solo

3

17

Fl.

Oc.

Perc.

Kora

Syn. Str.

Pad 1

Solo

3

19

Fl.

Oc.

Perc.

Kora

Syn. Str.

Pad 1

Solo

22

Fl.

Oc.

Perc.

Kora

E. Bass

Syn. Str.

Pad 1

Solo

24

Fl.

Perc.

J. Gtr.

Kora

E. Bass

Syn. Str.

Pad 1

Solo

26

Fl.

Perc.

J. Gtr.

Kora

E. Bass

Syn. Str.

Solo

28

Fl.

Perc.

Kora

E. Bass

Syn. Str.

Solo

30

Fl.

Perc.

Kora

E. Bass

Syn. Str.

Pad 1

Solo

A double bar line is placed between the Solo part of measure 34 and the Fl. part of measure 34, indicating a change in the Solo part's notation.

36

Fl. Perc. Kora E. Bass Syn. Str. Solo

38

Fl. Perc. E. Gtr. Kora E. Bass Syn. Str. Solo

A double bar line is present between the Solo part of measure 49 and the Fl. part of measure 50. The Solo part continues in the system below measure 50.

52

Fl.  
Perc.  
Kora  
E. Bass  
Syn. Str.  
Solo

54

Fl.  
Perc.  
E. Gtr.  
Kora  
E. Bass  
Syn. Str.  
Solo

56

Perc. E. Gtr. Kora E. Bass Syn. Str. Solo

58

Perc. E. Gtr. Kora E. Bass Syn. Str. Pad 1 Solo

60

Fl.

Perc.

E. Gtr.

Kora

E. Bass

Syn. Str.

Pad 1

Solo

62

Fl.

Perc.

J. Gtr.

Kora

E. Bass

Syn. Str.

Solo

64

Fl.  
Perc.  
Kora  
E. Bass  
Syn. Str.  
Solo

66

Fl.  
Perc.  
Kora  
E. Bass  
Syn. Str.  
Solo

68

Fl.

Perc.

Kora

E. Bass

Syn. Str.

Pad 1

Solo

==

70

Fl.

Perc.

J. Gtr.

Kora

E. Bass

Syn. Str.

Solo

72

Fl. Perc. Kora E. Bass Syn. Str. Solo

74

Fl. Perc. E. Gtr. Kora E. Bass Syn. Str. Solo

76

Fl.

Perc.

E. Gtr.

Kora

E. Bass

Syn. Str.

Pad 1

Solo

78

Fl.

Perc.

Kora

E. Bass

Syn. Str.

Pad 1

Solo

80

Fl.

Perc.

Kora

E. Bass

Syn. Str.

Pad 1

Solo

90

Fl.

Perc.

Kora

E. Bass

Syn. Str.

Solo

92

Fl.

Perc.

Kora

E. Bass

Syn. Str.

Pad 1

Solo

106

Fl.

Perc.

Kora

E. Bass

Syn. Str.

Solo

||

108

Fl.

Perc.

E. Gtr.

Kora

E. Bass

Syn. Str.

Pad 1

Solo

A double bar line is present between measures 110 and 112. Measure 112 begins with a treble clef and a key signature of one flat.

114

Fl.

Perc.

Kora

E. Bass

Syn. Str.

Pad 1

Solo

116

Fl.

Perc.

Kora

E. Bass

Syn. Str.

Pad 1

Solo

118

Fl.

Perc.

Kora

E. Bass

Syn. Str.

Pad 1

Solo

120

Fl.

Perc.

Kora

E. Bass

Syn. Str.

Pad 1

Solo

122

Fl.

Perc.

E. Gtr.

Kora

E. Bass

Syn. Str.

Pad 1

Solo

124

Perc.

E. Gtr.

E. Bass

Syn. Str.

Pad 1

Solo

# Daniel - E Tudo Que Eu Queria

Flute

♩ = 103,000046

6

11

16

21

25

29

33

37

41

45

Videokk Show  
Videokk Show

V.S.

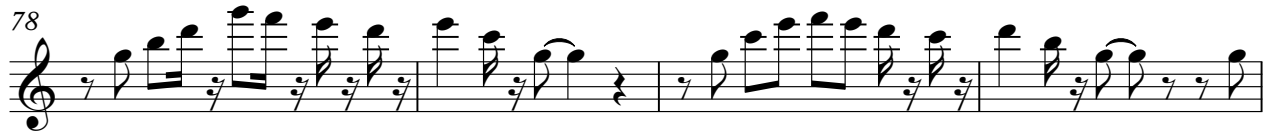
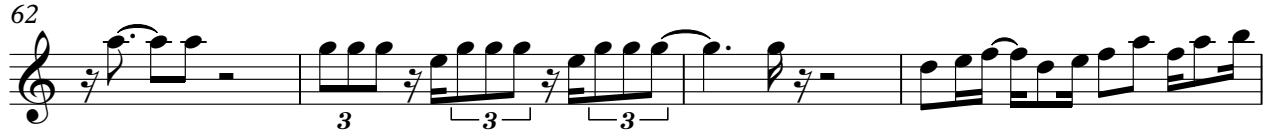
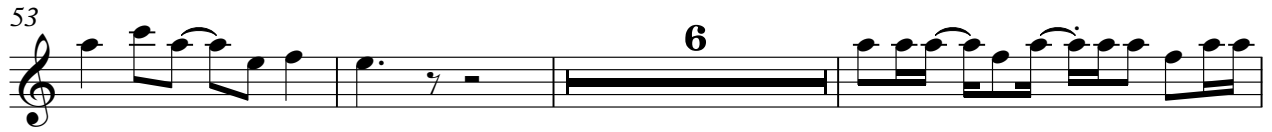
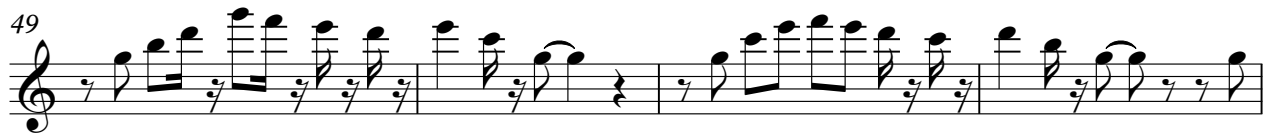

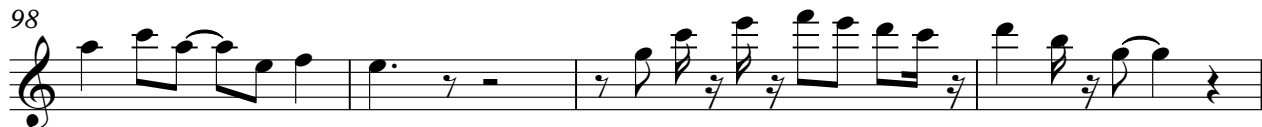

Ocarina

Daniel - E Tudo Que Eu Queria

♩ = 103,000046

5 10

18

22

104

Videok Show  
Videok Show

# Daniel - E Tudo Que Eu Queria

## Percussion

♩ = 103,000046

MIDI file prepared by Cristovao C. Silva  
Nova Venecia-ES

Videokk Show  
Videokk Show

V.S.

42

45

48

51

54

57

61

64

67

70

Percussion

73

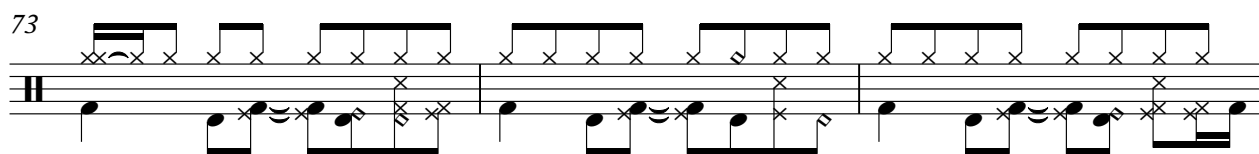

76

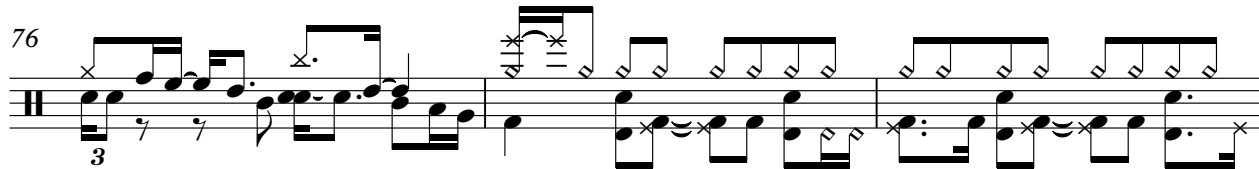

79

82

85

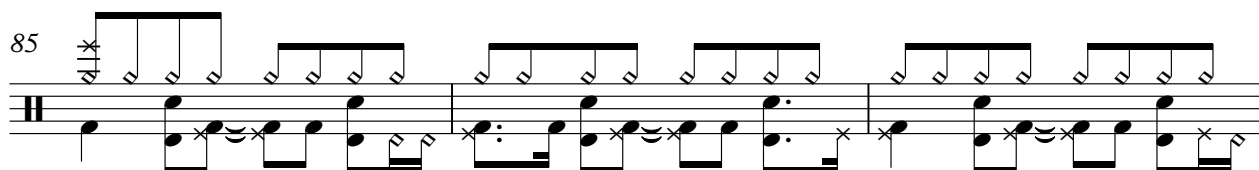

88

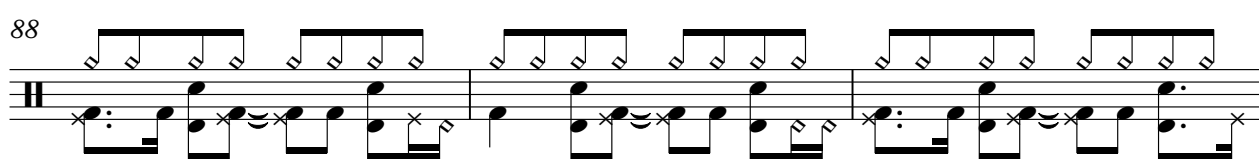

91

94

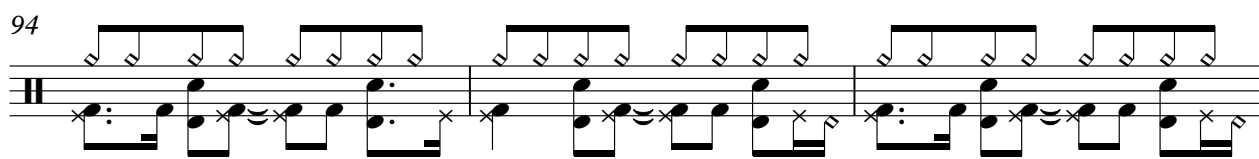

97

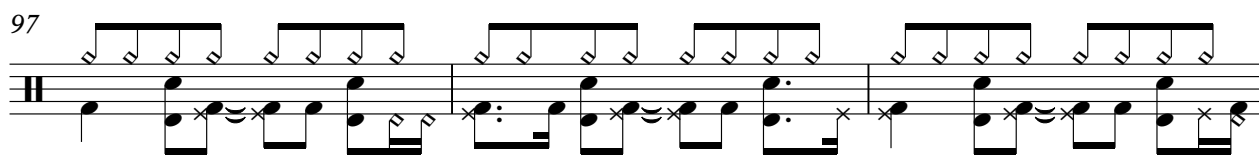

100

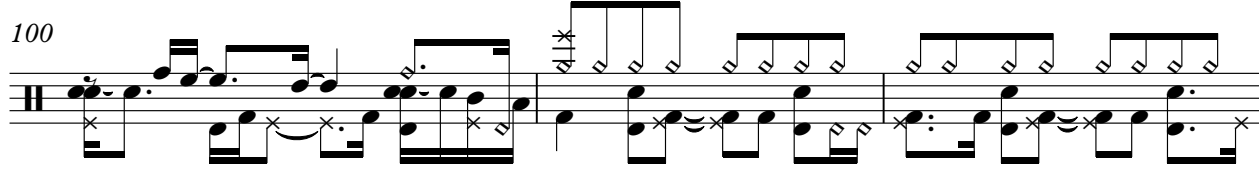

V.S.

Percussion

103

106

109

112

115

118

121

123

Jazz Guitar

# Daniel - E Tudo Que Eu Queria

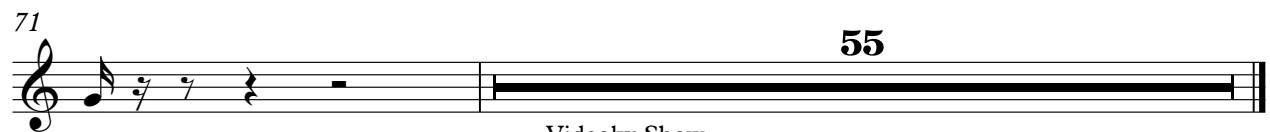
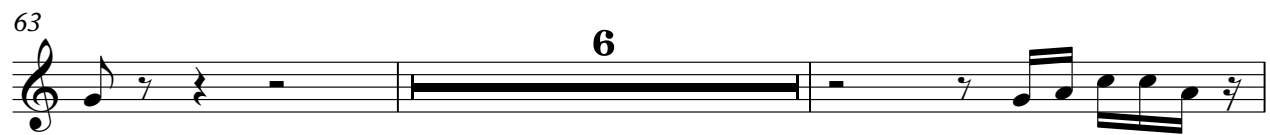
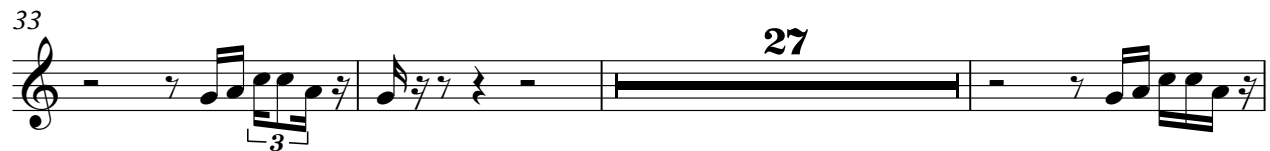
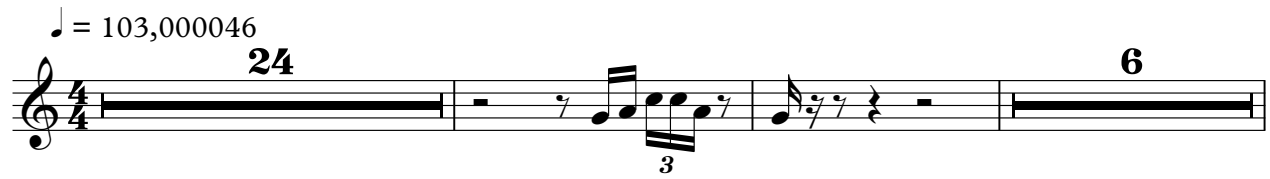

Videokk Show  
Videokk Show

Electric Guitar Daniel - E Tudo Que Eu Queria

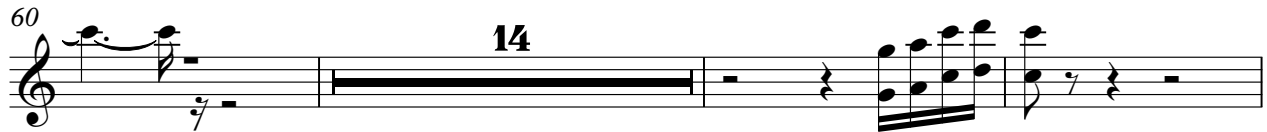
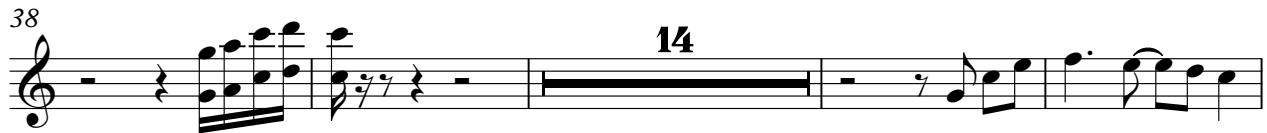

Videokk Show  
Videokk Show

# Daniel - E Tudo Que Eu Queria

Kora

♩ = 103,000046

7

10

12

14

3

3

17

21

26

30

34

37

Videokk Show  
Videokk Show

V.S.

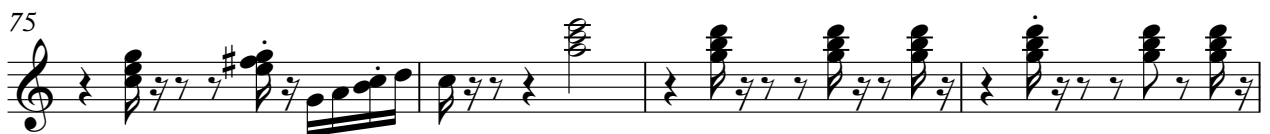
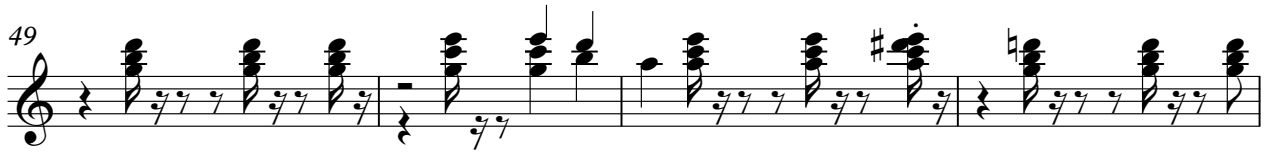

79

83

87

91

95

99

103

107

111

115

4

Kora

119

122

117

122

Daniel - E Tudo Que Eu Queria

Synth Strings

♩ = 103,000046

7

15

22

27

32

38

45

51

57

64

Videokk Show  
Videokk Show

V.S.

## Synth Strings

69

75

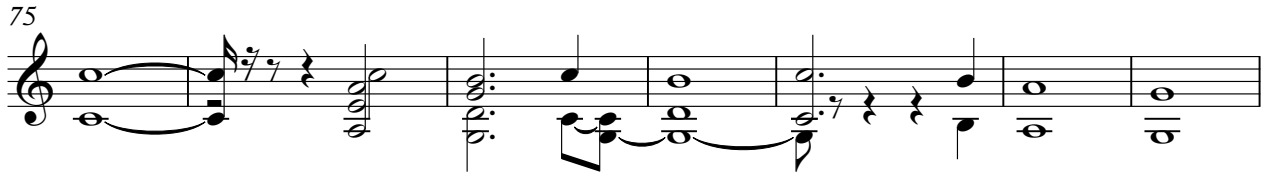

82

89

95

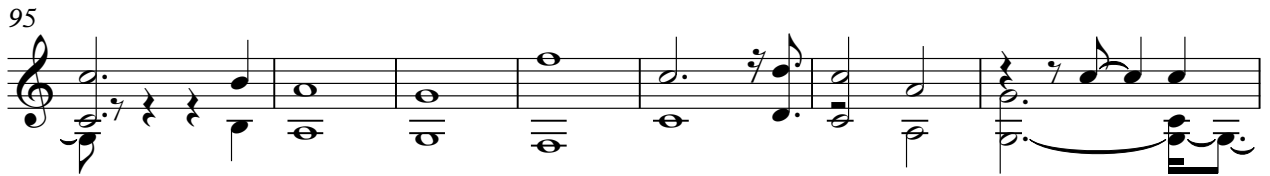

102

109

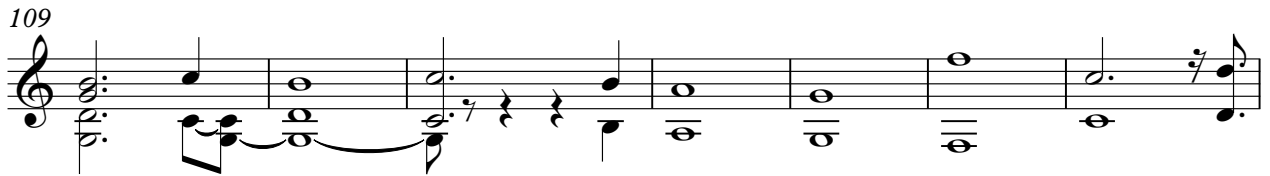

116

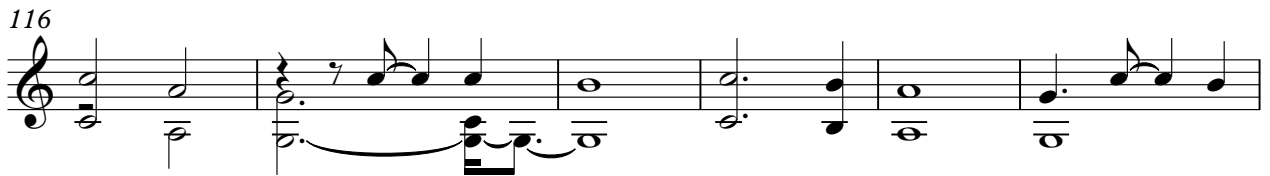

122

Pad 1 (New Age) Daniel - E Tudo Que Eu Queria

♩ = 103,000046

2

8

20

31

43

51

68

80

88

99

Videokk Show  
Videokk Show

2

Pad 1 (New Age)

109

117

123

# Daniel - E Tudo Que Eu Queria

Solo

♩ = 103,000046

4

6

8

10

13

16

19

23

25

Videok Show  
Videok Show

V.S.

V.S.

Measures shown: 99, 101, 104, 107, 110, 113, 115, 117, 120, 123.