

Daniel - Ela Tem o Dom de Me Fazer Chorar

0.0"
1.1.00
Ela tem o dom de me fazer chorar/Joao Paulo e Daniel
♩ = 73,999985

6

Bateria
distort
distort/2
Baixo
AcPiano
piano/2
chimbal/vox
Rhodes
Cama
Strings

11

distort
piano/2
Rhodes

16

Bateria

12

Baixo

piano/2

chimbal/vox

Rhodes

Cama

Strings

21

Bateria

12

Baixo

piano/2

Cama

Strings

25

Bateria

12

distor/2

Baixo

piano/2

chimbal/vox

Camã

Strings

1'35.3"
30.1,00
seq/Carlos M.Peixoto

29

Bateria

12

distor

distor/2

Baixo

piano/2

chimbal/vox

Camã

33

Bateria

12

distort

distort/2

Baixo

piano/2

chimbal/vox

Cama

Strings

6 6

36

Bateria

Baixo

piano/2

chimbal/vox

Cama

Strings

3 6 6

39

Bateria

distor

distor/2

Baixo

piano/2

chimbal/vox

Rhodes

Camá

Strings

44

Bateria

12

distor

distor/2

Baixo

piano/2

chimbal/vox

Strings

48

Bateria

12

distort/2

Baixo

piano/2

chimbal/vox

Cama

Strings

52

Bateria

12

distort

distort/2

Baixo

piano/2

chimbal/vox

Cama

Cama

56

Bateria

12

distort

distort/2

Baixo

piano/2

chimbal/vox

Cama

Strings

6 6

60

Bateria

Baixo

piano/2

chimbal/vox

Cama

Strings

3

63

Bateria

Baixo

piano/2

chimbal/vox

Camá

Strings

66

Bateria

Brass

12

distor

distor/2

Baixo

piano/2

Rhodes

Camá

70

Bateria

12

distor

distor/2

Baixo

piano/2

chimbal/vox

Rhodes

Cama

Strings

Bateria

Daniel - Ela Tem o Dom de Me Fazer Chorar

♩ = 73,999985

V.S.

49

54

59

61

63

65

69

Brass

Daniel - Ela Tem o Dom de Me Fazer Chorar

♩ = 73,999985

66

68

♩ = 73,999985

18

23

28

33

9

47

52

57

6

66

6

distor

Daniel - Ela Tem o Dom de Me Fazer Chorar

♩ = 73,999985

5

3

9

19

31

8

43

10

57

8

68

4

distor/2

Daniel - Ela Tem o Dom de Me Fazer Chorar

♩ = 73,999985

5 16

26

31 8

43 6

54

59 8

69 4

AcPiano

Daniel - Ela Tem o Dom de Me Fazer Chorar

♩ = 73,999985

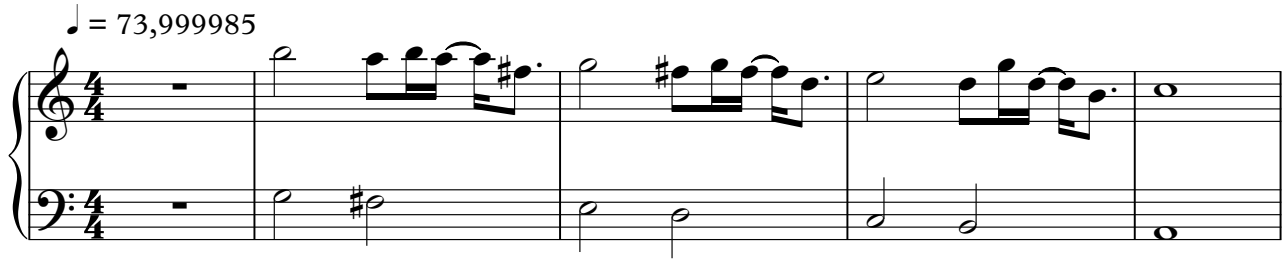

6

9

65

25

28

31

35

38

41

45

48

51

54

57

61

64

67

70

chimbal/vox

Daniel - Ela Tem o Dom de Me Fazer Chorar

♩ = 73,999985

♩ = 73,999985

6

11

14

17

19

24

23

2

Rhodes

67

71

Cama

Daniel - Ela Tem o Dom de Me Fazer Chorar

♩ = 73,999985

8

20

26

31

37

41

7

51

56

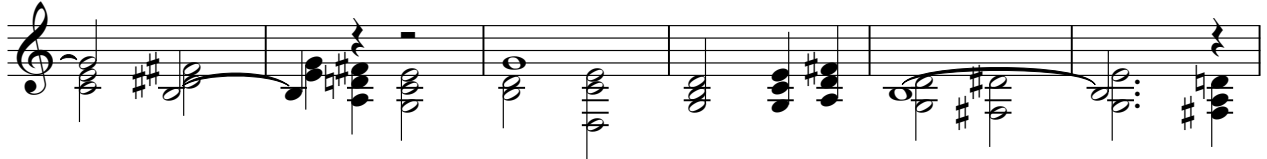

62

68

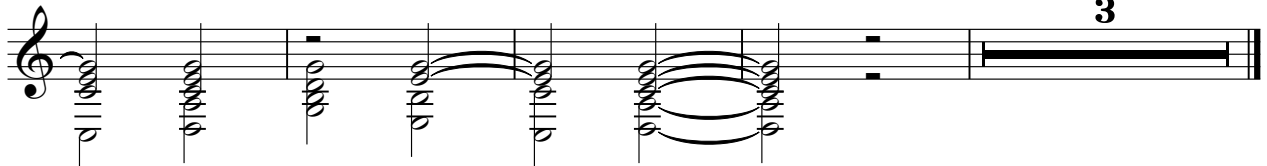

Daniel - Ela Tem o Dom de Me Fazer Chorar

Strings

♩ = 73,999985

5

3

9

8

21

26

7

6

6

36

3

6

6

39

3

46

51

7

6

6

61

3

6

6

64

7