

Daniel - Embriagado de Amor

0.0"
1.1,00
Embriagado de Amor Daniel - Compos 2001 by :Sarobaproducoes-0xx34 3212 9158

♩ = 114,300087

saroba producoes:0xx34 3212 9158

Copyright © 2001 by saroba producoes:0xx34 3212 9158
Copyright © 2001 by saroba producoes:0xx34 3212 9158

2

5

7

9

Perc.

J. Gtr.

E. Gtr.

E. Bass

FM

Vla.

10

Producoes 0xx343212 9158

Perc.

J. Gtr.

E. Gtr.

E. Bass

FM

Vla.

11

E. Gtr.

E. Bass

FM

12

J. Gtr.

E. Gtr.

E. Bass

FM

13

J. Gtr.

E. Gtr.

FM

14

J. Gtr.

E. Gtr.

FM

15

E. Gtr.

FM

16

J. Gtr.

E. Gtr.

FM

17

J. Gtr.

E. Gtr.

E. Bass

FM

6

18

19

20

21

Perc. 

J. Gtr. 

E. Gtr. 

E. Bass 

FM 

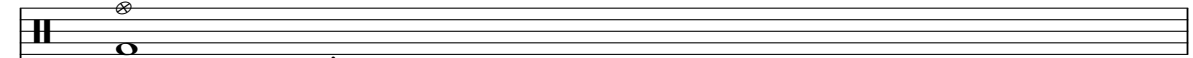

Perc. 

E. Gtr. 

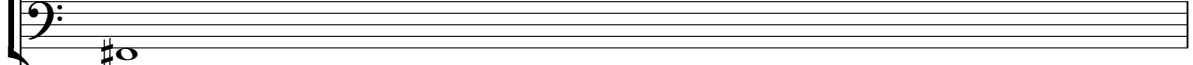
E. Bass 

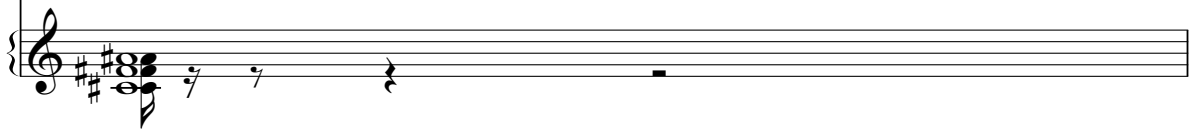
FM 

25

Perc.

E. Gtr.

E. Bass

FM

Vla.

27

Perc.

E. Bass

FM

Vla.

10

29

Perc.

E. Bass

FM

Vla.

31

Perc.

E. Bass

FM

Vla.

33

Perc.

E. Bass

FM

Vla.

35

Perc.

E. Bass

FM

Vla.

36

Perc.

E. Bass

FM

Vla.

38

Perc.

E. Bass

FM

Vla.

40

Perc.

E. Bass

FM

Vla.

42

Perc.

E. Bass

FM

Vla.

48

Perc.

E. Bass

A.

FM

Vla.

50

Perc.

E. Bass

A.

FM

Vla.

51

Perc.

E. Bass

A.

FM

Vla.

52

Perc.

E. Bass

A.

FM

Vla.

54

Perc.

E. Bass

A.

FM

Vla.

56

Perc.

E. Bass

A.

FM

Vla.

58

Perc.

E. Bass

A.

FM

Vla.

60

Perc.

J. Gtr.

E. Gtr.

E. Bass

Vla.

62

64

66

67

68

Perc.

J. Gtr.

E. Bass

FM

Vla.

70

Perc.

E. Bass

FM

Vla.

72

Perc.

E. Bass

FM

Vla.

74

Perc.

E. Bass

FM

Vla.

76

Perc.

E. Bass

FM

Vla.

77

Perc.

E. Bass

FM

Vla.

78

Perc.

E. Bass

FM

Vla.

80

Perc.

E. Bass

FM

Vla.

82

Perc. E. Bass FM Vla.

84

Perc. E. Bass FM Vla.

86

Perc.

E. Bass

A.

FM

Vla.

88

Perc.

E. Bass

A.

FM

Vla.

90

Perc. E. Bass A. FM Vla.

92

Perc. E. Bass A. FM Vla.

93

Perc.

E. Bass

A.

FM

Vla.

94

Perc.

E. Bass

A.

FM

Vla.

96

Perc.

E. Bass

A.

FM

Vla.

98

Perc.

E. Bass

A.

FM

Vla.

30

100

Perc.

E. Bass

A.

FM

Vla.

102

Perc.

E. Bass

A.

FM

Vla.

104

Perc.

E. Bass

A.

FM

Vla.

106

Perc.

E. Bass

A.

FM

Vla.

108

Perc.

E. Bass

A.

FM

Vla.

109

Perc.

E. Bass

A.

FM

Vla.

110

Perc.

E. Bass

A.

FM

Vla.

112

Perc.

E. Bass

A.

FM

Vla.

114

Perc.

E. Bass

A.

FM

Vla.

116

Perc.

E. Gtr.

E. Bass

A.

FM

Vla.

117

Daniel - Embriagado de Amor

Percussion

saroba producoes:0xx34 3212 9158
♩ = 114,300087

5

9

7

saroba producoes:0xx34 3212 9158

21

27

31

35

39

43

46

Copyright © 2001 by saroba producoes:0xx34 3212 9158
Copyright © 2001 by saroba producoes:0xx34 3212 9158

V.S.

50

54

58

61

65

69

73

77

81

85

88

92

96

100

103

107

111

115

117

♩ = 114,300087

4

6

8

12

17

20

37

60

62

64

66

68

Electric Guitar

Daniel - Embriagado de Amor

♩ = 114,300087

9

11

12

13

14

15

16

17

18

19

Copyright © 2001 by saroba producoes:0xx34 3212 9158
Copyright © 2001 by saroba producoes:0xx34 3212 9158

V.S.

2

Electric Guitar

20

21

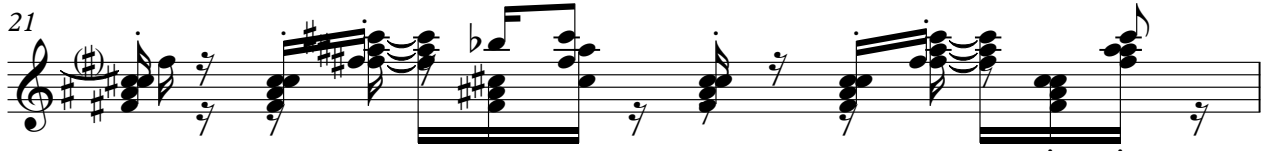

22

23

24

25

41

67

52

5-string Electric Bass Daniel - Embriagado de Amor

♩ = 114,300087

Copyright © 2001 by saroba producoes:0xx34 3212 9158
Copyright © 2001 by saroba producoes:0xx34 3212 9158

V.S.

42

46

50

54

59

63

66

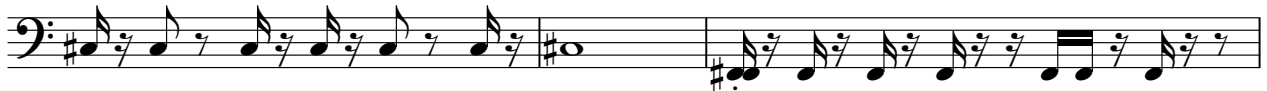

69

72

75

78

82

86

90

95

100

104

108

112

116

Daniel - Embriagado de Amor

Alto

♩ = 114,300087

43

46

49

53

56 **27**

86

89

93

96

98

Copyright © 2001 by saroba producoes:0xx34 3212 9158
Copyright © 2001 by saroba producoes:0xx34 3212 9158

102

105

109

112

114

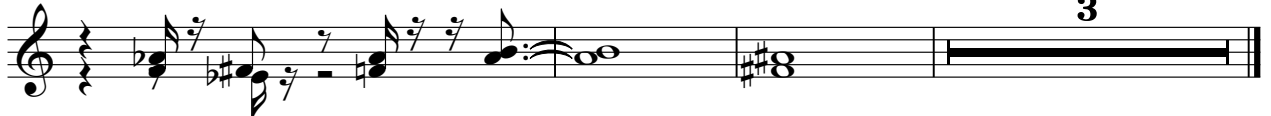

♩ = 114,300087

13

17

22

26

28

30

32

34

36

38

40

43

46

49

51

53

55

57

59

68

70

72

74

76

78

80

82

85

88

V.S.

91

93

95

97

99

101

103

105

107

109

111

113

115

117

Viola

Daniel - Embriagado de Amor

♩ = 114,300087

7

11 15

28

31

34

37

40

43

46

Copyright © 2001 by saroba producoes:0xx34 3212 9158
Copyright © 2001 by saroba producoes:0xx34 3212 9158

V.S.

2
49
Viola
3

51

52

55

58

62

68

71

74

77

79 *Viola* 3

82

85

88

91

93

94

97

100

103

V.S.

Viola

105

108

109

110

113

116
