

Daniel - Esta Morrendo Minha Alma

5.2"
3.1.00
luciano melizi 0**19 3651 3775 (amehor opzgo em mьsica sertane

♩ = 91,999985 ♩ = 93,999985

Jazz Guitar

Electric Bass

FM Synth

Tape Sampler Keyboard [Strings]

Synth Strings

5

J. Gtr.

E. Bass

FM

Tape Smp. Str

Syn. Str.

Musical score for Perc., J. Gtr., E. Gtr., E. Bass, FM, Tape Smp. Str., and Syn. Str. The score is written in 4/4 time. The Percussion part features a sequence of notes with 'x' marks above them, indicating a specific rhythmic pattern. The J. Gtr. part has a complex chord structure. The E. Gtr. part has a rhythmic pattern with '7' marks above the notes. The E. Bass part has a simple melodic line. The FM part has a complex chord structure. The Tape Smp. Str. part has a rhythmic pattern with '7' marks above the notes. The Syn. Str. part has a simple melodic line.

LUCIANOMELIZI 0**19 3651 3775 A MELHOR OPCAO EM

11

Perc.

J. Gtr.

J. Gtr.

J. Gtr.

MUSICA SERTANEJA

E. Gtr.

E. Bass

FM

Syn. Str.

14

Perc.

J. Gtr.

J. Gtr.

E. Gtr.

Kora

E. Bass

FM

17

21

24

Perc.

J. Gtr.

J. Gtr.

E. Gtr.

E. Bass

FM

Tape Smp. Str.

Syn. Str.

28

Perc.

J. Gtr.

E. Gtr.

E. Bass

FM

Tape Smp. Str.

Syn. Str.

32

Perc.

J. Gtr.

E. Gtr.

Kora

E. Bass

FM

Tape Smp. Str.

Syn. Str.

35

Perc.

J. Gtr.

E. Gtr.

E. Bass

Tape Smp. Str.

Syn. Str.

38

Perc.

J. Gtr.

E. Gtr.

E. Bass

Tape Smp. Str.

Syn. Str.

41

Perc.

J. Gtr.

E. Gtr.

E. Bass

Tape Smp. Str.

Syn. Str.

45

Perc.

J. Gtr.

E. Gtr.

Kora

E. Bass

FM

Tape Smp. Str.

Syn. Str.

48

Perc.

J. Gtr.

E. Gtr.

E. Bass

Tape Smp. Str.

Syn. Str.

51

54

57

Perc.

J. Gtr.

E. Gtr.

E. Bass

FM

Tape Smp. Str.

Syn. Str.

61

Perc.

J. Gtr.

E. Gtr.

Kora

E. Bass

FM

Tape Smp. Str.

Syn. Str.

64

67

70

Perc.

J. Gtr.

E. Gtr.

E. Bass

Tape Smp. Str.

Syn. Str.

73

Perc.

J. Gtr.

E. Gtr.

E. Bass

Tape Smp. Str.

Syn. Str.

76

80

83

Perc.

J. Gtr.

E. Gtr.

E. Bass

Tape Smp. Str.

Syn. Str.

86

Perc.

J. Gtr.

E. Gtr.

E. Bass

Tape Smp. Str.

Syn. Str.

89

Perc.

J. Gtr.

E. Gtr.

E. Bass

Tape Smp. Str.

Syn. Str.

93

Perc.

J. Gtr.

E. Gtr.

E. Bass

FM

Tape Smp. Str.

Syn. Str.

97

Perc.

J. Gtr.

E. Gtr.

E. Bass

FM

Tape Smp. Str.

Syn. Str.

100

♩ = 93,999985 ♩ = 93,100044 ♩ = 92,200027 ♩ = 91,300018 ♩ = 90,399971 ♩ = 89,500008

Perc.

J. Gtr.

E. Bass

FM

Tape Smp. Str.

Syn. Str.

Daniel - Esta Morrendo Minha Alma

Percussion

♩ = 91,999985 ♩ = 93,999985

2 **6**

V.S.

44

48

51

54

57

61

65

68

71

74

Percussion

77

81

84

87

90

94

98

100

$\bullet = 93,999985$ $\bullet = 93,100044$ $\bullet = 92,200027$ $\bullet = 91,300018$ $\bullet = 90,399971$ $\bullet = 89,500008$

♩ = 91,999985 ♩ = 93,999985

8

14

20

25

31

37

43

49

55

61

67

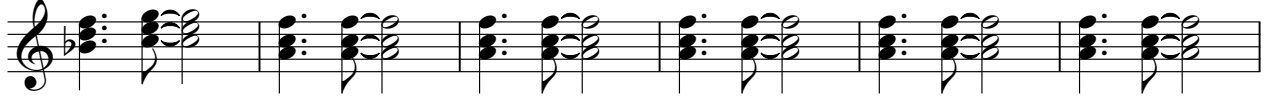

73

79

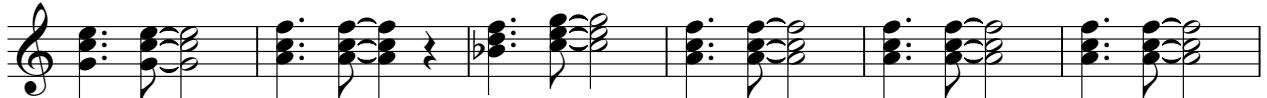

85

91

97

101

♩ = 91,999985 ♩ = 93,999985

2 8

12

♩ = 93,999985 ♩ = 93,100,000 ♩ = 91,300,000 ♩ = 89,50000

88

♩ = 91,999985 ♩ = 93,999985

2 6

LUCIANO BEZERRA COSTA NEJA

13

8

25

73

100 ♩ = 93,999985 ♩ = 93,100044 ♩ = 92,200027 ♩ = 91,300018 ♩ = 90,399971 ♩ = 89,500008

Electric Guitar

Daniel - Esta Morrendo Minha Alma

♩ = 91,999985 ♩ = 93,999985

2 7

12

16

20

24

28

32

36

40

44

V.S.

48

52

56

60

64

68

72

76

80

84

88

92

96

99

♩ = 93,999985 ♩ = 93,100044 ♩ = 92,200027 ♩ = 91,300018 ♩ = 90,39997 ♩ = 89,500008

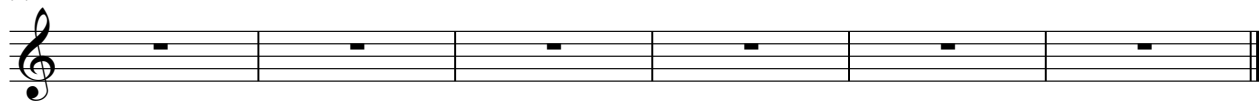

Daniel - Esta Morrendo Minha Alma

Kora

♩ = 91,999985 ♩ = 93,999985

2 12

17

3 11

33

13 14

62

62

66

13

81

19

♩ = 93,999985 ♩ = 93,100027 ♩ = 91,300018 ♩ = 89,500008

Electric Bass

Daniel - Esta Morrendo Minha Alma

♩ = 91,999985

♩ = 93,999985

9

15

21

26

32

37

42

48

53

V.S.

58

64

70

75

80

85

90

96

100 ♩ = 93,999985 ♩ = 93,100044 ♩ = 92,200027 ♩ = 91,300018 ♩ = 90,399971 ♩ = 89,500008

♩ = 91,999985 ♩ = 93,999985

8

16

22

30

46

60

67

95

♩ = 93,999985 ♩ = 93,10004

101

♩ = 92,200027 ♩ = 91,300018 ♩ = 90,399971 ♩ = 89,500008

Tape Sampler Keyboard [Strings] Daniel - Esta Morrendo Minha Alma

♩ = 91,999985 ♩ = 93,999985

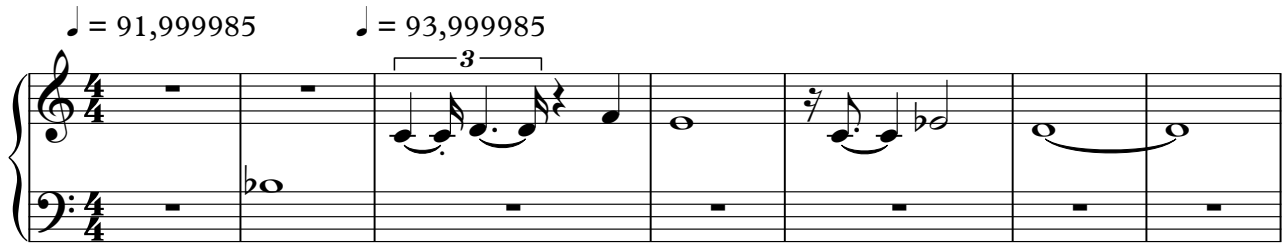

8

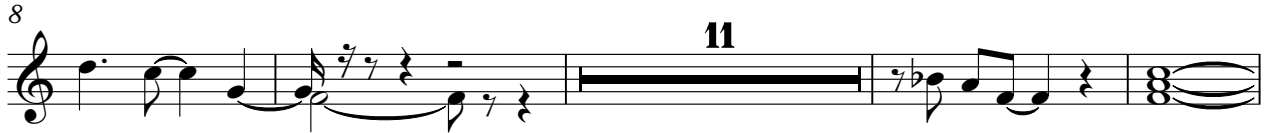

23

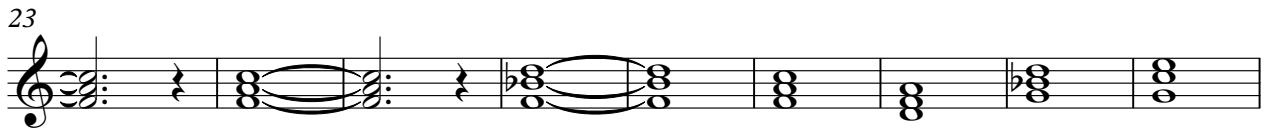

32

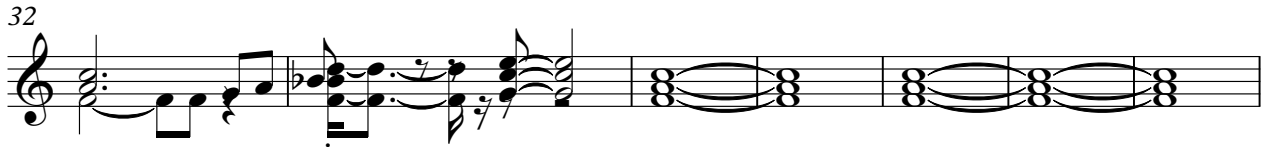

39

46

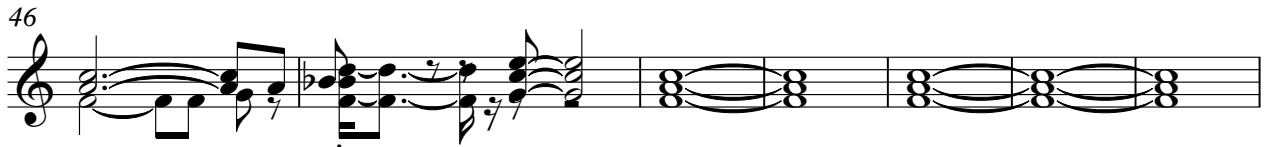

53

V.S.

60

67

74

81

88

95

100

♩ = 93,999985 ♩ = 93,100044 ♩ = 92,200027 ♩ = 91,300018 ♩ = 90,399971 ♩ = 89,500008

Daniel - Esta Morrendo Minha Alma

Synth Strings

V.S.

Synth Strings

56

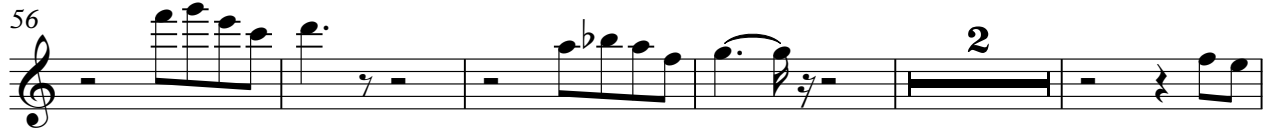

63

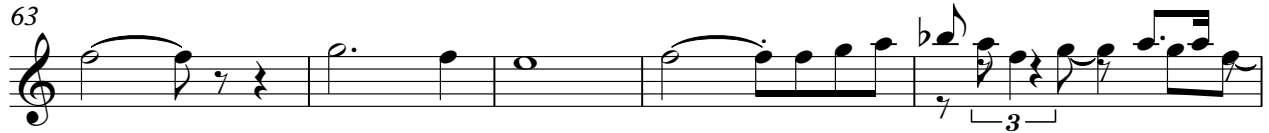

68

73

78

83

88

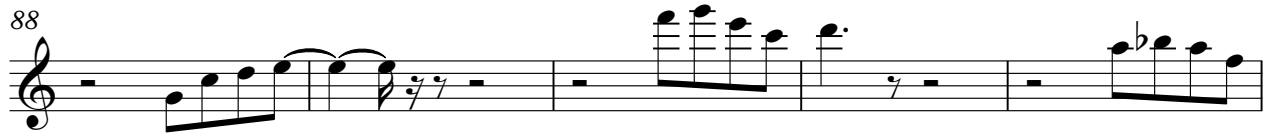

93

♩ = 93,999985 ♩ = 93,100044 ♩ = 92,2002700018 ♩ = 90,89500008

98

