

# Daniel - Estou Apaixonado Ao Vivo

♩ = 99,910080

Reinaldo Studio Midi

E- mail : reinaldorc@uol.com.br

Site : <http://sites.uol.com.br/reinaldorc>

Fone : (19) 681-1430

Tinkle Bells

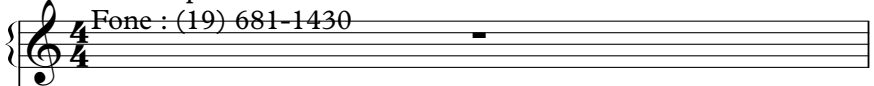

Tape Sampler Keyboard [Strings]

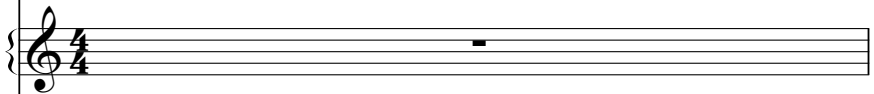

FX 5 (Brightness)

♩ = 99,910080

Viola

2

Perc.

Tnk. Bells

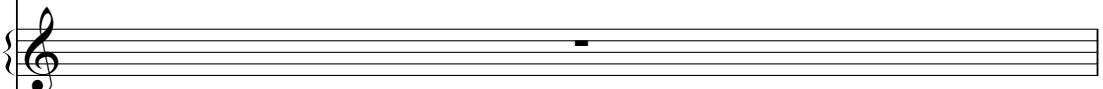

Reinaldo

Fone:(19)681-1430 reinaldorc@uol.com.br <http://sites.uol.com.br/reinaldorc>

Vln.

Vla.

Vla.

Musical score for Percussion (Perc.), J. Gtr. (J. Guitar), E. Bass (Electric Bass), Tape Smp. Str. (Tape Sample String), Violin (Vln.), and Viola (Vla.). The Percussion part includes rhythmic patterns with 'x' marks and note heads. The J. Gtr. part features complex chordal textures with many beamed notes. The E. Bass part has a steady rhythmic accompaniment. The Tape Smp. Str. part shows a few notes on a staff. The Violin and Viola parts have melodic lines with various note values. A bracket labeled '6' is positioned below the Violin and Viola staves in the final measure, indicating a six-measure phrase.

8

Perc.

J. Gtr.

E. Bass

Tape Smp. Str

Vln.

Vla.

3

10

Perc.

J. Gtr.

E. Bass

Tape Smp. Str

Vln.

Vla.

3

12

Perc.

J. Gtr.

E. Bass

Tape Smp. Str

Vln.

Vla.

Vla.

Detailed description of the musical score for measures 12 and 13:  
- **Perc.**: Snare drum and hi-hat patterns. Measure 12 features a snare on the first beat and a hi-hat on the second. Measure 13 features a snare on the first beat and a hi-hat on the second.  
- **J. Gtr.**: Electric guitar. Measure 12 has a series of chords: a power chord on the first beat, a triad on the second, and a triad on the third. Measure 13 has a triad on the first beat, a triplet of eighth notes on the second, and a quarter note on the third.  
- **E. Bass**: Bass line. Measure 12 has a quarter note on the first beat, a quarter note on the second, and a quarter note on the third. Measure 13 has a quarter note on the first beat, a quarter note on the second, and a quarter note on the third.  
- **Tape Smp. Str**: String recording. Measure 12 has a sustained chord. Measure 13 has a sustained chord.  
- **Vln.**: Violin. Measure 12 has a sixteenth-note run. Measure 13 has a sixteenth-note run.  
- **Vla.**: Two violas. Measure 12 has a sixteenth-note run. Measure 13 has a sixteenth-note run.

14

Perc. J. Gtr. J. Gtr. E. Bass Tape Smp. Str FX 5 Vln. Vla. Vla.

17

Perc. J. Gtr. J. Gtr. E. Bass

Tape Smp. Str

FX 5

Vla.

19

Perc. J. Gtr. J. Gtr. E. Bass

Tape Smp. Str

FX 5

Vla.

22

25

Perc.

J. Gtr.

J. Gtr.

E. Bass

Tape Smp. Str

FX 5

Vla.

28

Perc.

J. Gtr.

J. Gtr.

E. Bass

Tape Smp. Str

FX 5

Vla.

30

Perc.

J. Gtr.

J. Gtr.

E. Bass

Tape Smp. Str

FX 5

Vla.

32

Perc.

J. Gtr.

E. Bass

Tape Smp. Str

Vla.

35

Perc.

J. Gtr.

E. Bass

Tape Smp. Str

Vla.

38

Perc.

J. Gtr.

J. Gtr.

E. Bass

Tape Smp. Str

Vla.

41

Perc. J. Gtr. J. Gtr. E. Bass Tape Smp. Str. Vla.

44

Perc. J. Gtr. J. Gtr. E. Bass Tape Smp. Str. Vla.

47

Perc.

J. Gtr.

J. Gtr.

E. Bass

Tape Smp. Str

Vla.

50

Perc.

J. Gtr.

J. Gtr.

E. Bass

Tape Smp. Str

Vla.

53

Perc. J. Gtr. J. Gtr. E. Bass Tape Smp. Str. Vla.

56

Perc. J. Gtr. J. Gtr. E. Bass Tape Smp. Str. FX 5 Vla.

59

Perc.

J. Gtr.

J. Gtr.

E. Bass

Tape Smp. Str

FX 5

Vla.

62

Perc.

J. Gtr.

J. Gtr.

E. Bass

Tape Smp. Str

FX 5

Vla.

64

Perc.

J. Gtr.

E. Bass

Tape Smp. Str

Vla.

67

Perc.

J. Gtr.

E. Bass

Tape Smp. Str

Vla.

70

Perc.

J. Gtr.

J. Gtr.

E. Bass

Tape Smp. Str

Vla.

73

Perc. J. Gtr. J. Gtr. E. Bass Tape Smp. Str. Vla.

76

Perc. J. Gtr. J. Gtr. E. Bass Tape Smp. Str. Vla.

79

Perc.

J. Gtr.

J. Gtr.

E. Bass

Tape Smp. Str

Vla.

82

Perc.

J. Gtr.

J. Gtr.

E. Bass

Tape Smp. Str

Vla.

85

Perc.

J. Gtr.

J. Gtr.

E. Bass

Tape Smp. Str

Vla.

88

Perc.

J. Gtr.

E. Bass

Tape Smp. Str

Vla.

91

Perc. J. Gtr. E. Bass Tape Smp. Str. Vla.

94

Perc. J. Gtr. E. Bass Tape Smp. Str. Vla.

96 Perc. J. Gtr. J. Gtr. E. Bass Tape Smp. Str. FX 5 Vla.

99

Perc.

J. Gtr.

J. Gtr.

E. Bass

Tape Smp. Str

FX 5

Vla.

102

105

Perc.

J. Gtr.

J. Gtr.

E. Bass

Tape Smp. Str

FX 5

Vla.

108

Perc.

J. Gtr.

J. Gtr.

E. Bass

Tape Smp. Str

FX 5

Vla.

111

Perc.

J. Gtr.

J. Gtr.

E. Bass

Tape Smp. Str

FX 5

Vla.

114

Perc.

J. Gtr.

J. Gtr.

E. Bass

Tape Smp. Str

FX 5

Vla.

117

119

122

125

Perc.

J. Gtr.

J. Gtr.

E. Bass

Tape Smp. Str

FX 5

Vla.

127

Musical score for Perc., J. Gtr., E. Bass, Tape Smp. Str, FX 5, and Vla. The score is divided into two systems. The first system contains Perc., J. Gtr., and E. Bass. The second system contains Tape Smp. Str, FX 5, and Vla. The Perc. part features a complex rhythmic pattern with accents and slurs. The J. Gtr. part has a melodic line with slurs and accents. The E. Bass part has a simple rhythmic pattern. The Tape Smp. Str part has a melodic line with slurs and accents. The FX 5 part has a melodic line with slurs and accents. The Vla. part has a melodic line with slurs and accents.

129

Perc.

J. Gtr.

J. Gtr.

E. Bass

Tape Smp. Str

FX 5

Vla.

132

Perc.

J. Gtr.

J. Gtr.

E. Bass

Tape Smp. Str

FX 5

Vla.

134

135

Daniel - Estou Apaixonado Ao Vivo  
Percussion

♩ = 99,910080

V.S.

80

84

88

92

96

99

102

105

108

111

114

118

122

126

130

133

Daniel - Estou Apaixonado Ao Vivo  
Tinkle Bells

♩ = 99,910080

Fone : (19) 681-1430

E- mail : reinaldorc@uol.com.br

Reinaldo Studios Midom.br/reinaldorc

**132**

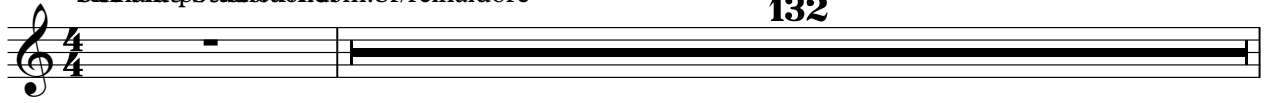

Reinaldo

Fone:(19)6811430@http://site.uol.com.br/reinaldorc

Jazz Guitar Daniel - Estou Apaixonado Ao Vivo

♩ = 99,910080

5

9

13

18

22

27

31

36

41

45

V.S.

49

54

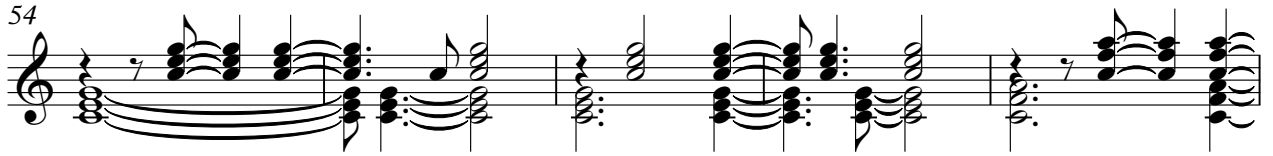

59

63

68

73

77

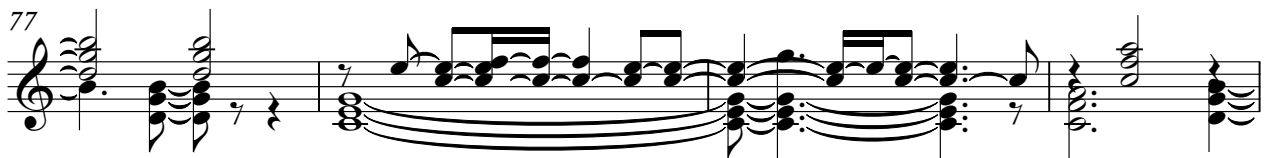

81

86

91

95

100

105

110

115

119

124

128

132

Jazz Guitar Daniel - Estou Apaixonado Ao Vivo

♩ = 99,910080

15

20

25

30

39

44

51

57

62

70

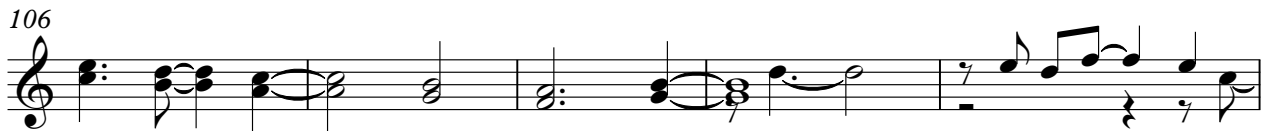

Daniel - Estou Apaixonado Ao Vivo  
5-string Electric Bass

♩ = 99,910080

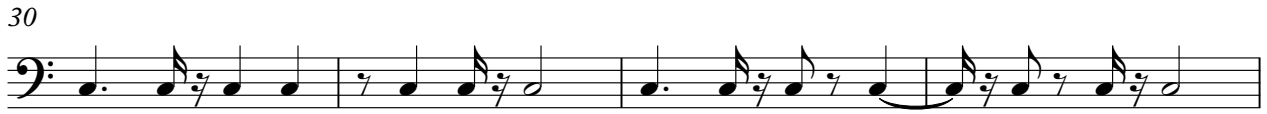

V.S.

Daniel - Estou Apaixonado Ao Vivo  
Tape Sampler Keyboard [Strings]

♩ = 99,910080

5

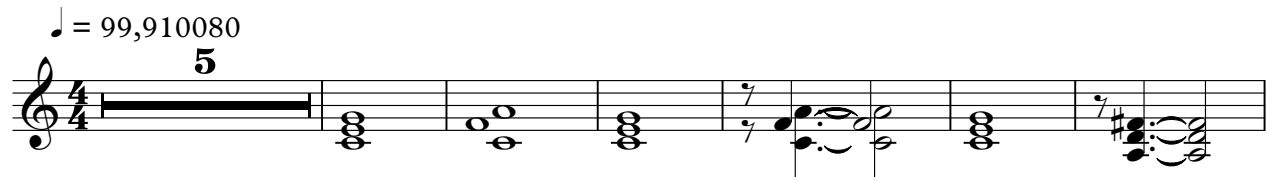

12

21

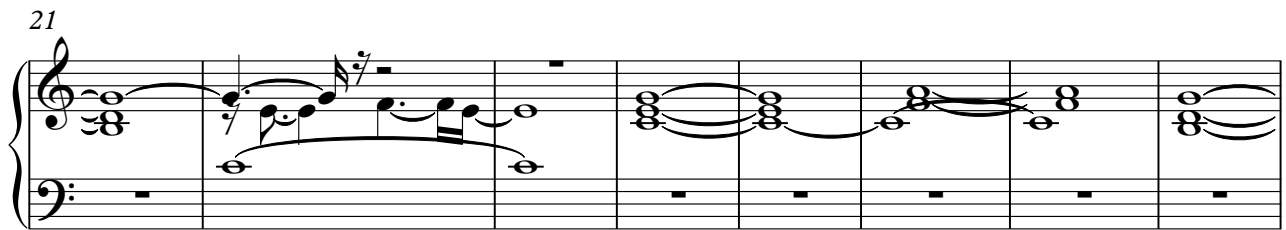

29

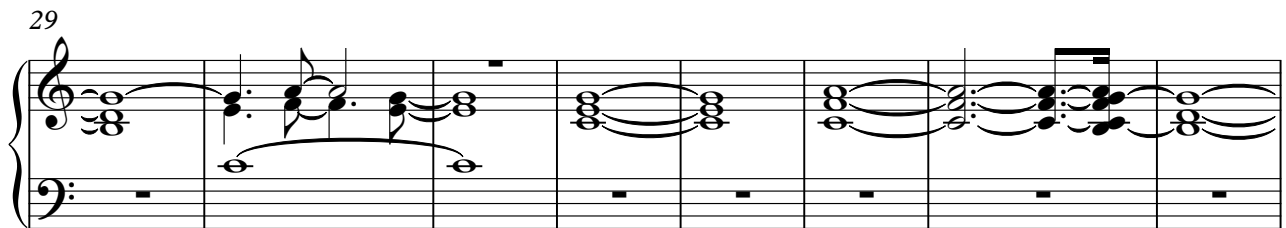

37

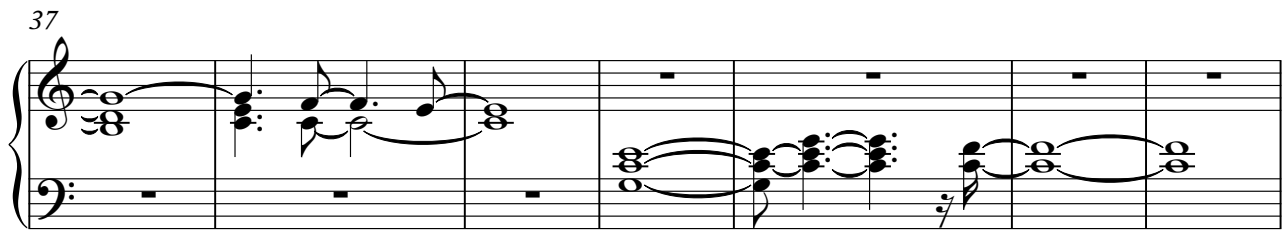

44

V.S.

51

59

67

73

80

86

93

100

107

115

123

131

Daniel - Estou Apaixonado Ao Vivo  
FX 5 (Brightness)

♩ = 99,910080

15

20

26

31

25

60

33

96

102

108

114

119

124

129

132

Violin Daniel - Estou Apaixonado Ao Vivo

♩ = 99,910080

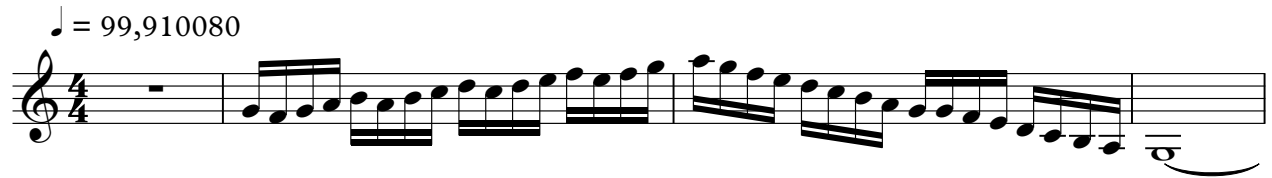

5

9

12

14

122

Viola Daniel - Estou Apaixonado Ao Vivo

♩ = 99,910080

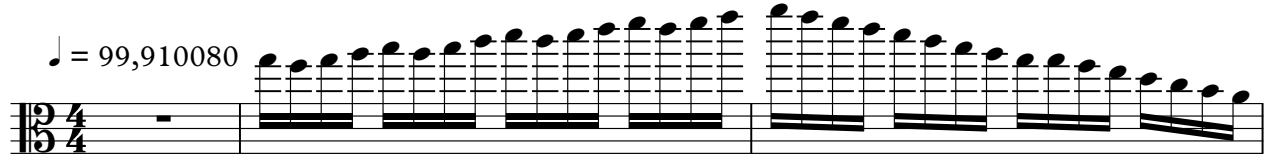

4

13

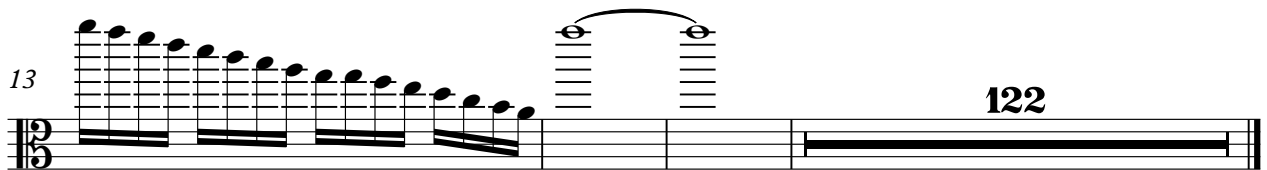

Viola Daniel - Estou Apaixonado Ao Vivo

♩ = 99,910080

5

10

13

18

25

31

38

45

51

V.S.

2

Viola

57

63

70

77

83

90

96

103

110

115

121 Viola 3

127

133
