

Daniel - Estou Na Pior

♩ = 126,000600

Percussion

Jazz Guitar

5-string Electric Bass

FM Synth

FX 5 (Brightness)

♩ = 126,000600

Viola

3

Perc.

J. Gtr.

E. Bass

FM

FX 5

Vla.

9

Perc.

J. Gtr.

E. Gtr.

E. Gtr.

E. Gtr.

E. Bass

FM

FX 5

Vla.

12

Perc. E. Gtr. E. Gtr. E. Gtr. E. Bass Orch. Hit FX 5 Vla.

14

Perc. E. Gtr. E. Gtr. E. Bass Orch. Hit FX 5 Vla.

17

Perc.

J. Gtr.

E. Bass

Orch. Hit

FX 5

Vla.

21

Perc.

J. Gtr.

E. Bass

Orch. Hit

FX 5

Vla.

25

Perc.

J. Gtr.

E. Bass

Orch. Hit

FX 5

Vla.

29

Perc.

J. Gtr.

E. Bass

FX 5

Vla.

33

Perc. J. Gtr. E. Bass FX 5 Vla.

37

Perc. J. Gtr. E. Gtr. E. Bass FX 5 Vla.

41

Perc.

E. Gtr.

E. Bass

Orch. Hit

FX 5

Vla.

45

Perc.

E. Gtr.

E. Bass

Orch. Hit

FX 5

Vla.

49 9

Perc.

E. Gtr.

E. Bass

Orch. Hit

FX 5

Vla.

53

Perc.

J. Gtr.

E. Gtr.

E. Bass

Orch. Hit

FX 5

Vla.

58

Perc.

J. Gtr.

E. Bass

FM

FX 5

Vla.

61

Perc.

J. Gtr.

E. Bass

A.

FM

FX 5

Vla.

Perc.
 J. Gtr.
 E. Gtr.
 E. Gtr.
 E. Gtr.
 E. Bass
 A.
 FM
 FX 5
 Vla.

67

Perc. E. Gtr. E. Gtr. E. Gtr. E. Bass FX 5 Vla.

69

Perc. E. Gtr. E. Gtr. E. Bass Orch. Hit FX 5 Vla.

71

Perc.

E. Bass

Orch. Hit

FX 5

Vla.

75

Perc.

J. Gtr.

E. Bass

FX 5

80

Perc.

J. Gtr.

E. Bass

Orch. Hit

FX 5

Vla.

84

Perc.

J. Gtr.

E. Bass

FX 5

Vla.

88

Perc.

J. Gtr.

E. Bass

FX 5

Vla.

92

Perc.

J. Gtr.

E. Gtr.

E. Bass

FX 5

Vla.

96

Perc.

E. Gtr.

E. Bass

Orch. Hit

FX 5

Vla.

100

Perc.

E. Gtr.

E. Bass

Orch. Hit

FX 5

Vla.

104

Perc.

E. Gtr.

E. Bass

Orch. Hit

FX 5

Vla.

3

107

Perc.

E. Gtr.

E. Bass

Orch. Hit

FX 5

Vla.

111

Perc.

E. Gtr.

E. Bass

Orch. Hit

FX 5

Vla.

114

Perc.

E. Gtr.

E. Bass

Orch. Hit

FX 5

Vla.

118

Perc.

E. Gtr.

E. Bass

Orch. Hit

FX 5

Vla.

122

Perc.

E. Gtr.

E. Bass

Orch. Hit

FX 5

Vla.

126

Perc.

E. Gtr.

E. Bass

Orch. Hit

FX 5

Vla.

129

Perc.

E. Gtr.

E. Bass

FX 5

Vla.

132

Perc.

E. Gtr.

E. Bass

FX 5

Vla.

139

Perc.

146

Perc.

Daniel - Estou Na Pior

Percussion

♩ = 120,000000

V.S.

Percussion

49

53

58

63

68

72

77

82

87

92

Percussion

97

101

105

109

113

117

121

125

130

133

♩ = 126,000000

6 10

20 4

28

33

37 17

58

63 10

76 4

84

2

Jazz Guitar

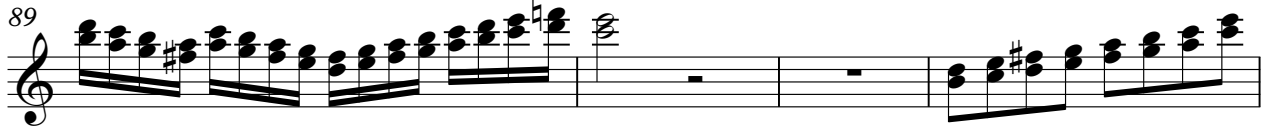

♩ = 126,000604
8

13 50

66

69 81

♩ = 126,000000
8

8

13

51

3

67

82

♩ = 126,000000

9

12

53

66

68

83

♩ = 126,000000

38

44

53 38

95

103

111

119

127

132

136 14

59

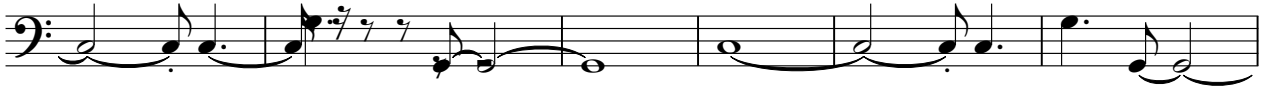

65

70

76

81

86

91

96

102

108

113

118

123

128

132

136

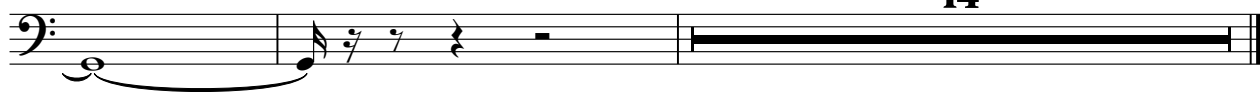

Alto

Daniel - Estou Na Pior

♩ = 126,000000

5 53

62 87

♩ = 126,000600

4

7

10 **48**

59

62

64 **86**

♩ = 126,000000

12

15

24

42

48

53

69

72

82

100

105

110

115

121

125

♩ = 136,000000

9

15

21

25

31

39

47

55

62

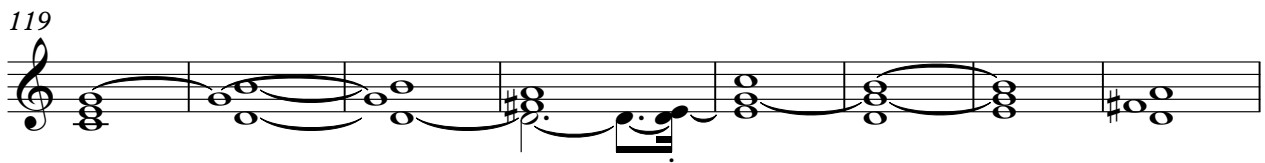
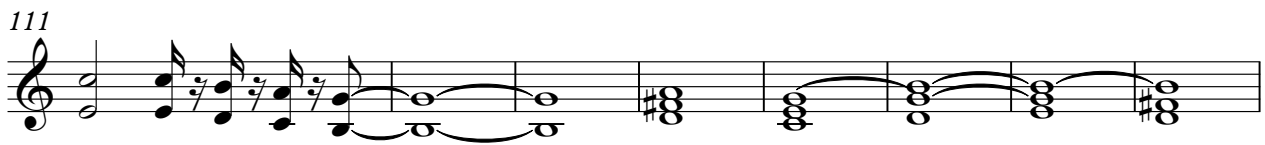
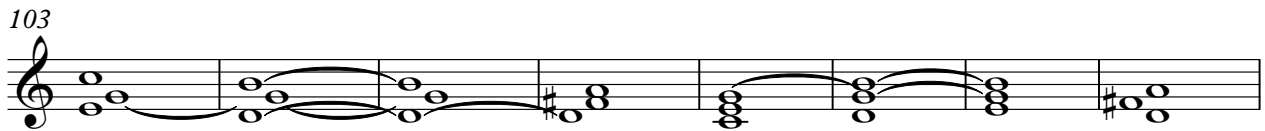
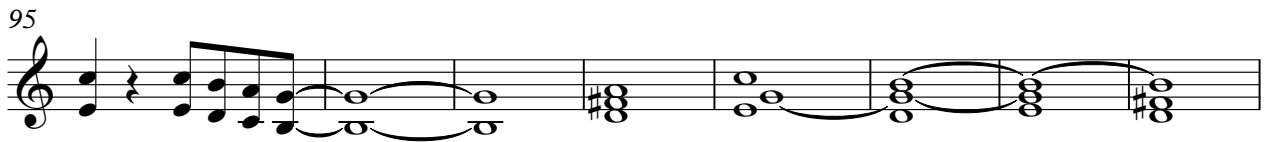
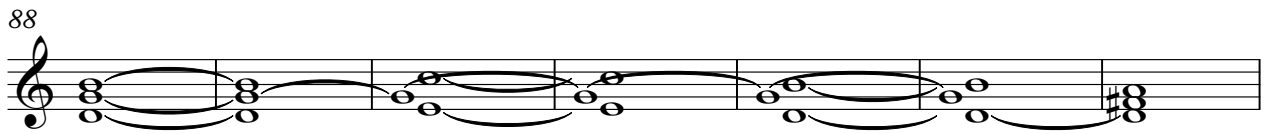
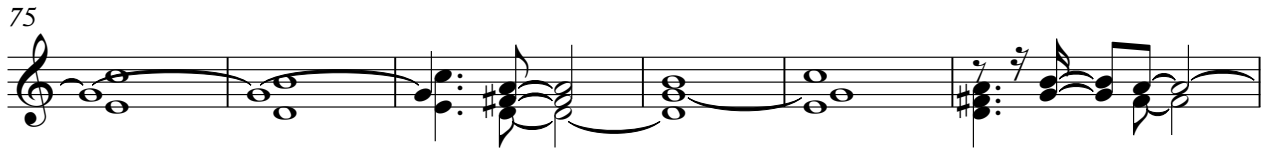

134

14

Viola

Daniel - Estou Na Pior

♩ = 126,000600

10

17 6

29 2

38

44 2 3

51

58

66

71 6

2

80

Viola

87

93

99

105

110

116

124

130

134
