

Daniel - Estou Tentando Te Esquecer

0.0"  
1.1,00  
EstouTEsqu

♩ = 135,000137

♩ = 135,000137

4

7

10

Perc.

E. Gtr.

E. Gtr.

Kora

E. Bass

Syn. Str.

Solo

13

Perc.

Kora

E. Bass

Syn. Str.

Pad 1

Solo

15

Perc. Kora E. Bass Syn. Str. Solo

17

Perc. Kora E. Bass Syn. Str. Pad 1 Solo

19

22

24

Perc.

Kora

E. Bass

Syn. Str.

Pad 1

Solo

27

Perc.

E. Gtr.

Kora

E. Bass

Syn. Str.

Pad 1

Solo

30

Perc.

E. Gtr.

Kora

E. Bass

Syn. Str.

Solo

3

32

Bar. Tpt.

Perc.

E. Gtr.

Kora

E. Bass

Syn. Str.

Orch. Hit

Solo

3

34

Bar. Tpt.

Perc.

E. Gtr.

Kora

E. Bass

Syn. Str.

Orch. Hit

Pad 1

Solo

36

Bar. Tpt.

Perc.

E. Gtr.

Kora

E. Bass

Syn. Str.

Orch. Hit

Pad 1

Solo

38

Perc.

E. Gtr.

Kora

E. Bass

Syn. Str.

Orch. Hit

Pad 1

Solo

40

Bar. Tpt.

Perc.

E. Gtr.

Kora

E. Bass

Syn. Str.

Orch. Hit

Pad 1

Solo

42

Bar. Tpt.

Perc.

E. Gtr.

Kora

E. Bass

Syn. Str.

Orch. Hit

Pad 1

Solo

44

Perc.

E. Gtr.

Kora

E. Bass

Syn. Str.

Orch. Hit

Pad 1

Solo

47

Bar. Tpt.

Perc.

E. Gtr.

Kora

E. Bass

Syn. Str.

Orch. Hit

Pad 1

Solo

Double bar line

50

Perc.

E. Gtr.

E. Gtr.

Kora

E. Bass

Syn. Str.

Solo

3

3

52

55

58

Perc.

E. Gtr.

E. Gtr.

Kora

E. Bass

Syn. Str.

Solo

61

Perc.

Kora

E. Bass

Syn. Str.

Pad 1

Solo

63

Perc.

Kora

E. Bass

Syn. Str.

Solo

65

Perc.

Kora

E. Bass

Syn. Str.

Pad 1

Solo

67

70

72

75

78

Perc.

E. Gtr.

Kora

E. Bass

Syn. Str.

Solo

81

Bar. Tpt.

Perc.

E. Gtr.

Kora

E. Bass

Syn. Str.

Orch. Hit

Solo

83

Bar. Tpt.

Perc.

E. Gtr.

Kora

E. Bass

Syn. Str.

Orch. Hit

Pad 1

Solo

86

Perc. E. Gtr. Kora E. Bass Syn. Str. Orch. Hit Pad 1 Solo

Detailed description of the musical score: The score consists of eight staves. The Percussion staff (Perc.) features a complex rhythmic pattern with 'x' marks above notes, indicating specific percussive sounds. The Electric Guitar (E. Gtr.) staff shows a sustained chord in the first measure followed by a rest. The Kora staff has a rhythmic pattern of chords and rests. The Electric Bass (E. Bass) staff plays a melodic line with a triplet in the first measure. The Synthesizer Strings (Syn. Str.) staff features a melodic line with a triplet and a slur. The Orchestral Hit (Orch. Hit) staff has a rest in the first measure followed by a triplet of chords. The Pad 1 staff plays a rhythmic pattern of chords. The Solo staff features a complex melodic line with a triplet and various articulations.

88

Bar. Tpt.

Perc.

E. Gtr.

Kora

E. Bass

Syn. Str.

Orch. Hit

Pad 1

Solo

90

Bar. Tpt.

Perc.

E. Gtr.

Kora

E. Bass

Syn. Str.

Orch. Hit

Pad 1

Solo

92

95

Bar. Tpt.

Perc.

E. Gtr.

Kora

E. Bass

Syn. Str.

Orch. Hit

Pad 1

Solo

98

Bar. Tpt.

Perc.

E. Gtr.

Kora

E. Bass

Syn. Str.

Orch. Hit

Pad 1

Solo

101

Perc.

Kora

E. Bass

Syn. Str.

Pad 1

Solo

103

105

107

Bar. Tpt.

Perc.

Kora

E. Bass

Syn. Str.

Orch. Hit

Pad 1

Solo

109

Perc.

Kora

E. Bass

Syn. Str.

Pad 1

Solo

111

Bar. Tpt.  
Perc.  
Kora  
E. Bass  
Syn. Str.  
Orch. Hit  
Pad 1  
Solo

This section of the score covers measures 111 and 112. It features a variety of instruments: Baritone Trumpet, Percussion, Kora, Electric Bass, Synthesizer Strings, Orchestral Hits, Pad 1, and Solo. The Solo part includes a triplet of eighth notes in measure 112. A double bar line is present at the end of measure 112.

113

Bar. Tpt.  
Perc.  
Kora  
E. Bass  
Syn. Str.  
Orch. Hit  
Pad 1  
Solo

This section of the score covers measures 113 and 114. It features the same instruments as the previous section. The Solo part includes a triplet of eighth notes in measure 113 and a triplet of eighth notes in measure 114. The score concludes with a double bar line at the end of measure 114.

Baroque Trumpet

Daniel - Estou Tentando Te Esquecer

♩ = 135,000137

32

36

43

81

85

92

105

108

112

# Daniel - Estou Tentando Te Esquecer

## Percussion

♩ = 135,000137

V.S.

41

45

49

53

57

61

65

69

73

77

81

85

89

93

97

101

105

109

112

Electric Guitar

Daniel - Estou Tentando Te Esquecer

♩ = 135,000137

3

6

3

10

10

23

5

3

31

3

35

2

3

2

41

43

2

2

Electric Guitar

49

3

53

3

57

10

71

5

3

79

3

83

2

3

2

89

2

93

20

♩ = 135,000137

5

9

51

55

59

♩ = 135,000137

5

8

12

16

20

24

28

31

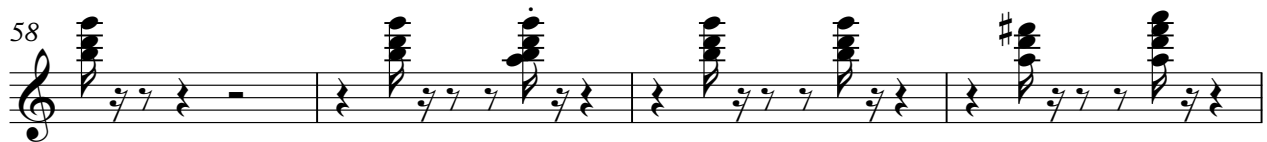

74

78

83

87

91

95

99

103

106

110

# Daniel - Estou Tentando Te Esquecer

5-string Electric Bass

♩ = 135,000137

7

12

17

22

27

32

37

42

46

V.S.

51

56

61

66

71

76

81

86

90

94

99

104

108

112

# Daniel - Estou Tentando Te Esquecer

## Synth Strings

♩ = 135,000137

6

11

16

20

25

28

31

34

38

V.S.

## Synth Strings

Synth Strings

80

84

87

90

94

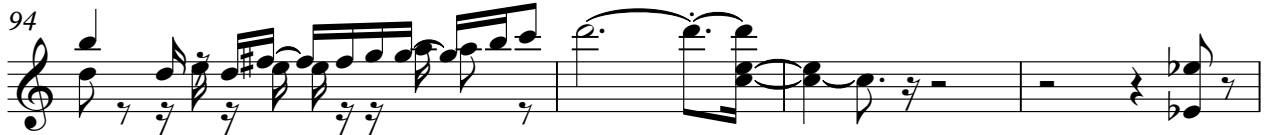

98

102

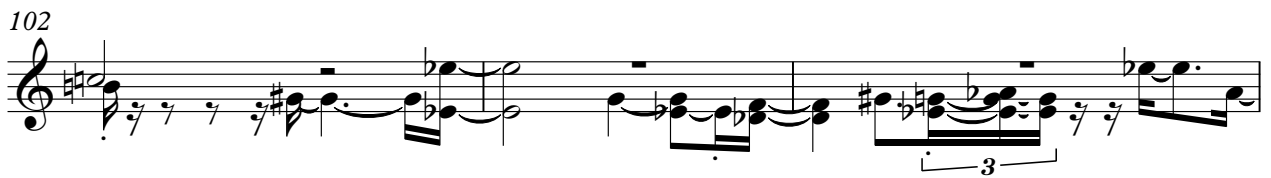

105

108

111

4

Synth Strings

113

♩ = 135,000137

32

36

41

45

50

84

89

93

98

2

Orchestra Hit

103

106

111

# Daniel - Estou Tentando Te Esquecer

Pad 1 (New Age)

♩ = 135,000137

12

3

18

5

3

26

7

36

41

46

12

61

3

3

67

5

3

75

7

85

## Pad 1 (New Age)

# Daniel - Estou Tentando Te Esquecer

Solo

♩ = 135,000137

4

7

10

13

15

17

19

22

24

V.S.

V.S.

99

102

104

106

108

110

112
