

Rage Against The Machine - People of the sun

♩ = 94,999992

Drums 

Guitar 

Guitar doubled 

Chorus guitar 

Bass 

3 

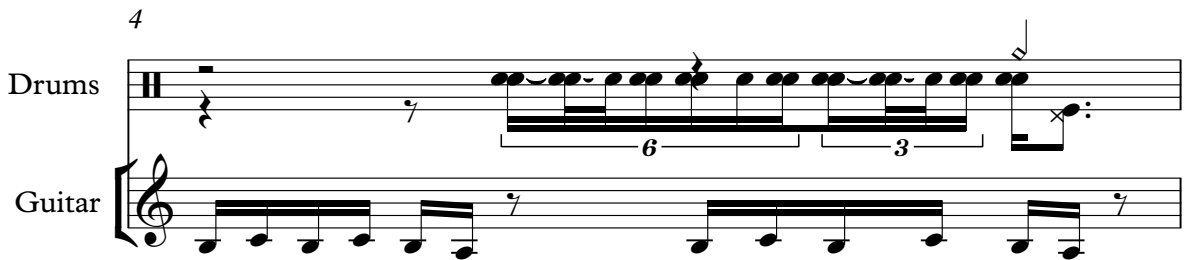
4 

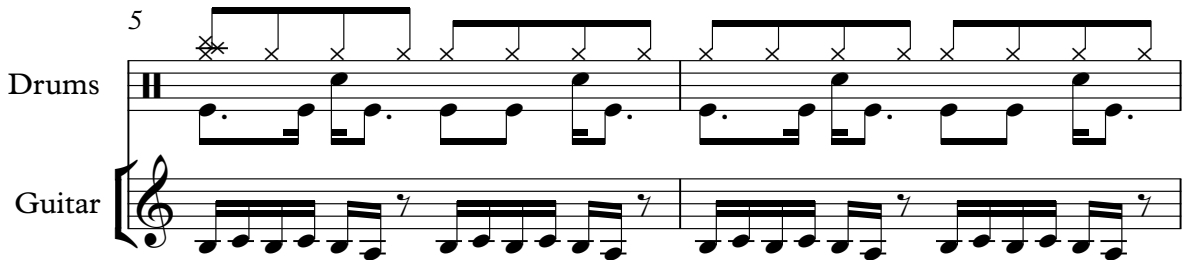
5 

7

Drums

Guitar

Bass

9

Drums

Guitar

Guitar doubled

Bass

11

Drums

Guitar

Guitar doubled

Bass

13

Drums

Guitar

Guitar doubled

Bass

15

Drums

Guitar

Guitar doubled

Bass

17

Drums

Guitar

Guitar doubled

Bass

19

Drums

Guitar

Guitar doubled

Bass

21

Drums

Guitar

Guitar doubled

Chorus guitar

Bass

22

Drums

Guitar

Guitar doubled

Chorus guitar

Bass

23 5

Drums

Guitar

Guitar doubled

Chorus guitar

Bass

24

Drums

Guitar

Guitar doubled

Chorus guitar

Bass

25

Drums

Guitar

Guitar doubled

Chorus guitar

Bass

26

Drums

Guitar

Guitar doubled

Chorus guitar

Bass

27

Drums

Guitar

Guitar doubled

Chorus guitar

Bass

29

Drums

Guitar

Guitar doubled

Bass

31

Drums

Guitar

Guitar doubled

Bass

33

Drums

Guitar

Bass

35

Drums

Guitar

Bass

37

Drums

Guitar

Bass

39

Drums

Guitar

Bass

41 9

42

43

Drums

Guitar

Guitar doubled

Chorus guitar

Bass

44

Drums

Guitar

Guitar doubled

Chorus guitar

Bass

45 11

Drums

Guitar

Guitar doubled

Chorus guitar

Bass

46

Drums

Guitar

Guitar doubled

Chorus guitar

Bass

47

Drums

Guitar

Guitar doubled

Chorus guitar

Bass

48

Drums

Guitar

Guitar doubled

Chorus guitar

Bass

50

Drums

Guitar

Guitar doubled

Chorus guitar

Bass

52

Drums

Guitar

Guitar doubled

Chorus guitar

Bass

53

Drums

Guitar

Guitar doubled

Chorus guitar

Bass

54

Drums

Guitar

Guitar doubled

Chorus guitar

Bass

55 15

Drums

Guitar

Guitar doubled

Chorus guitar

Bass

56

Drums

Guitar

Guitar doubled

Chorus guitar

Bass

57

Drums

Guitar

Guitar doubled

Chorus guitar

Bass

58

Drums

Guitar

Guitar doubled

Chorus guitar

Bass

Rage Against The Machine - People of the sun

Drums

♩ = 94,999992

3

6

9

12

15

18

21

24

27

30

V.S.

Drums

33

3

36

3

38

41

44

47

51

54

57

21

23

25

27

29

31

34

40

43

45

47

49

51

53

55

57

Guitar doubled

Rage Against The Machine - People of the sun

♩ = 94,999992

8

14

21

30

8

44

2

52

Rage Against The Machine - People of the sun

Chorus guitar

♩ = 94,999992

20

22

24

26

28

12

42

44

46

48

2

Chorus guitar

51

53

55

57

2

Bass

39

42

45

48

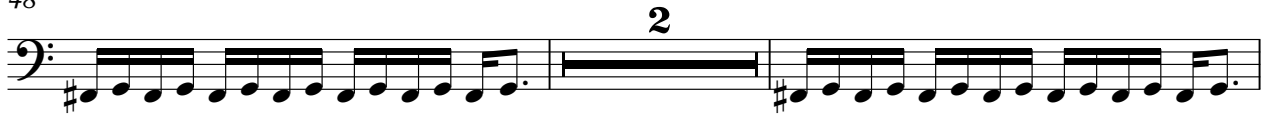

52

55

57

