

Daniel - Eu Me Amarrei

♩ = 140,000137

Percussion

Jazz Guitar

Jazz Guitar

Jazz Guitar

Electric Guitar

Electric Guitar

5-string Electric Bass

Bandoneon

Violoncello

♩ = 140,000137

2

4

7

10

Perc. J. Gtr. J. Gtr. J. Gtr. E. Gtr. E. Bass Vc.

13

Perc. J. Gtr. J. Gtr. J. Gtr. E. Gtr. E. Bass Band. Vc.

16

18

21

24

27

Perc.

J. Gtr.

E. Gtr.

E. Bass

Band.

Vc.

30

Perc.

J. Gtr.

E. Gtr.

E. Bass

Band.

Vc.

33

36

39

41

44

47

49

52

Perc. J. Gtr. E. Gtr. E. Bass Band. Vc.

55

Perc. J. Gtr. E. Gtr. E. Bass Band. Vc.

57

59

61

63

66

69

Perc.

J. Gtr.

J. Gtr.

J. Gtr.

E. Gtr.

E. Bass

Band.

Vc.

72

75

78

Perc. J. Gtr. J. Gtr. J. Gtr. E. Gtr. E. Bass Band. Vc.

80

Perc. J. Gtr. J. Gtr. J. Gtr. E. Gtr. E. Bass Band. Vc.

83

Perc. J. Gtr. E. Gtr. E. Bass Band. Vc.

86

Perc. J. Gtr. E. Gtr. E. Bass Band. Vc.

89

Perc. J. Gtr. J. Gtr. J. Gtr. E. Gtr. E. Bass Vc.

92

Perc. J. Gtr. J. Gtr. J. Gtr. E. Gtr. E. Bass Band. Vc.

95

Perc. J. Gtr. J. Gtr. J. Gtr. E. Gtr. E. Bass Band. Vc.

97

Perc. J. Gtr. J. Gtr. J. Gtr. E. Gtr. E. Bass Band. Vc.

100

Perc.

J. Gtr.

J. Gtr.

J. Gtr.

E. Gtr.

E. Bass

Band.

Vc.

103

105

107

Daniel - Eu Me Amarrei

Percussion

♩ = 140,000137

V.S.

Percussion

Percussion

70

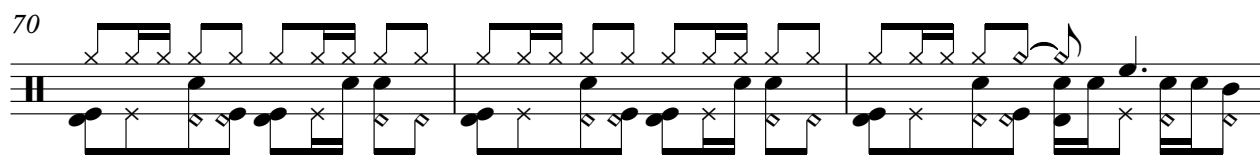

73

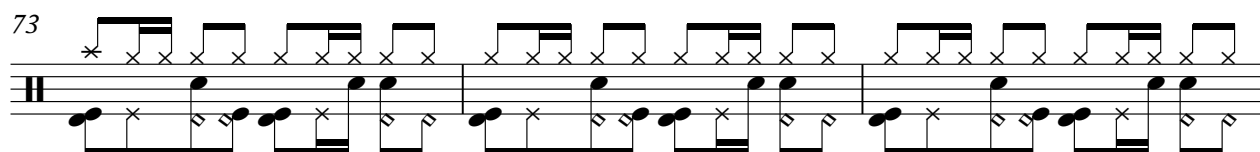

76

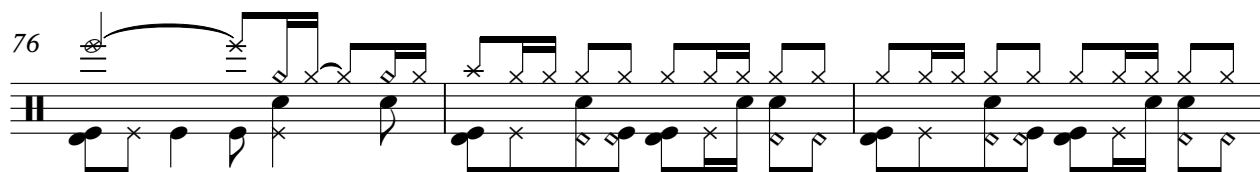

79

83

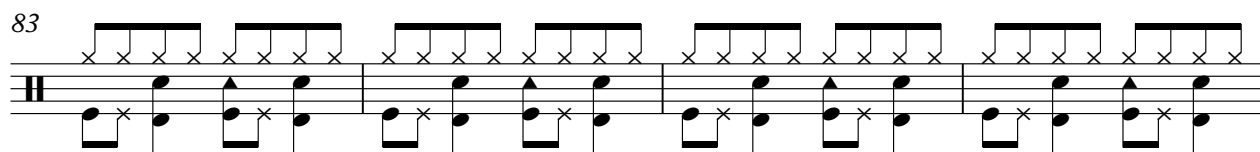

87

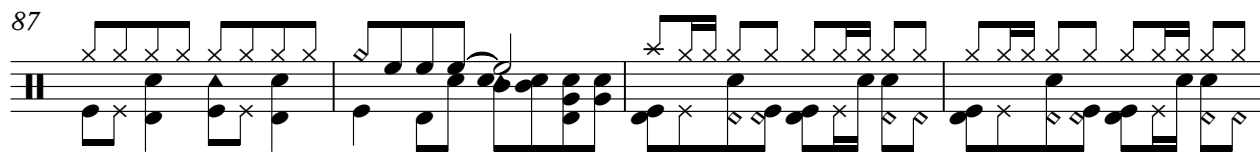

91

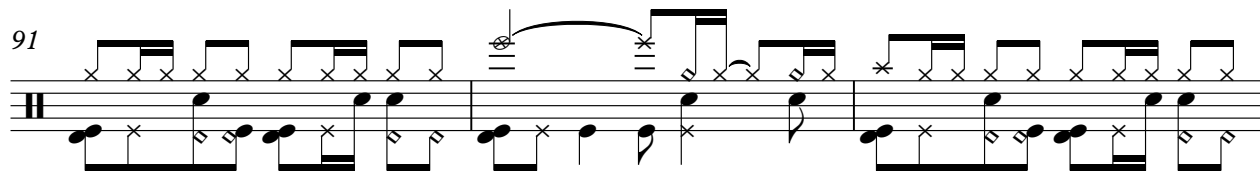

94

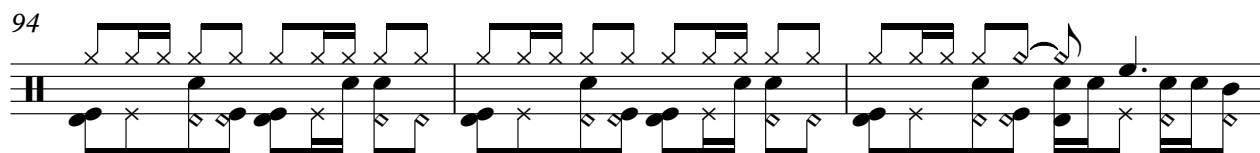

97

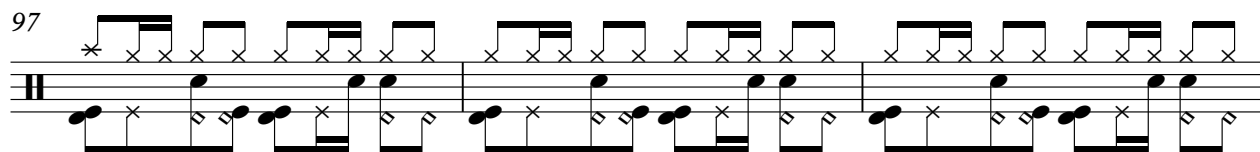

100

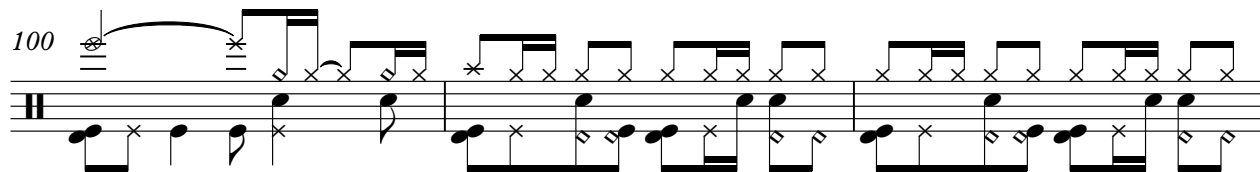

V.S.

4

Percussion

103

106

♩ = 140,000137

8

15

22

29

36

44

52

60

68

76

84

91

99

105

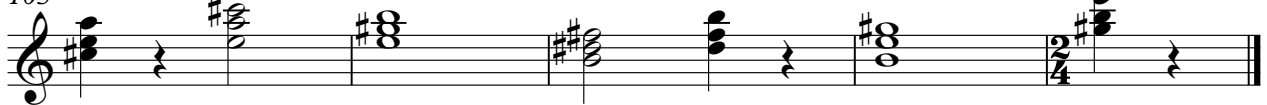

♩ = 140,000137

9

13

17

21

25

8

36

40

44

48

15

65

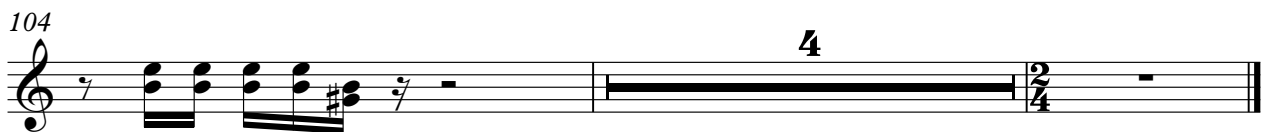
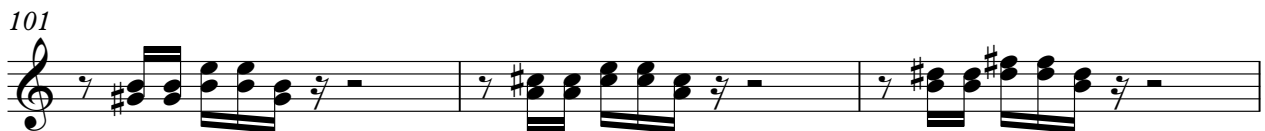

♩ = 140,000137

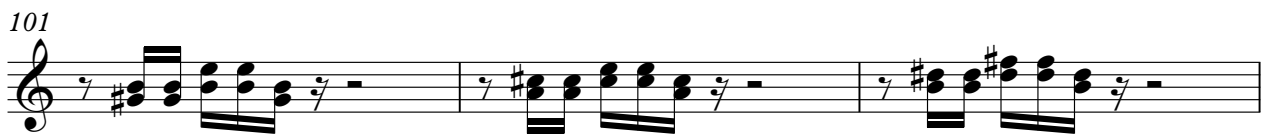

104

7

4

2/4

♩ = 140,000137

4

103

♩ = 140,000137

5

8

12

16

19

23

26

29

32

35

38

41

44

47

50

53

56

59

62

96

99

102

105

107

5-string Electric Bass

Daniel - Eu Me Amarrei

♩ = 140,000137

5

9

14

18

22

26

32

36

40

V.S.

44

48

53

58

62

67

71

75

79

84

Daniel - Eu Me Amarrei

Bandoneon

♩ = 140,000137

37

41

46

51

55

58

61

65

71

77

82

86

92

96

2

101

3

105

3

107

3

Violoncello

Daniel - Eu Me Amarrei

♩ = 140,000137

10

19

28

35

44

52

59

67

76

V.S.

2

Violoncello

84

91

100

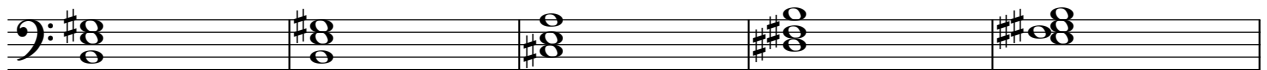

105

