

Daniel - Eu Quero Seu Amor Pra Mim

♩ = 120,000000

Alto Saxophone

Baroque Trumpet

Percussion

Jazz Guitar

5-string Electric Bass

Synth Strings

♩ = 120,000000

FX 5 (Brightness)

2

3

Alto Sax.

Bar. Tpt.

Perc.

J. Gtr.

E. Bass

Syn. Str.

FX 5

4

Alto Sax.

Bar. Tpt.

Perc.

J. Gtr.

E. Bass

Syn. Str.

FX 5

4

5

Alto Sax.

Bar. Tpt.

Perc.

J. Gtr.

E. Bass

Syn. Str.

FX 5

6

Alto Sax.

Bar. Tpt.

Perc.

J. Gtr.

E. Bass

Syn. Str.

FX 5

Detailed description of the musical score: The score is for a 6-measure section. The Alto Saxophone part features a rhythmic pattern of eighth notes with slurs and accents. The Baritone Trumpet part has a similar rhythmic pattern, including a triplet of eighth notes in the final measure. The Percussion part uses 'x' marks to indicate hits on a snare drum, with some notes on a lower staff. The Jazz Guitar part consists of chords and single notes. The Electric Bass part has a simple line of notes. The Synthesizer String part includes a triplet of notes in the final measure. The FX 5 part follows a rhythmic pattern similar to the Alto Saxophone.

7

Alto Sax.

Bar. Tpt.

Perc.

J. Gtr.

E. Bass

Syn. Str.

FX 5

9

Alto Sax.
Bar. Tpt.
Perc.
J. Gtr.
E. Bass
Syn. Str.
FX 5

11

Perc.
J. Gtr.
E. Bass
Syn. Str.

13

Perc. J. Gtr. E. Bass Syn. Str.

15

Perc. J. Gtr. E. Bass Syn. Str.

17

Alto Sax.

Bar. Tpt.

Perc.

J. Gtr.

E. Bass

Syn. Str.

FX 5

19

Perc.

J. Gtr.

E. Bass

Syn. Str.

21

Perc. J. Gtr. E. Bass Syn. Str.

23

Perc. J. Gtr. E. Bass Syn. Str.

25

Perc. J. Gtr. E. Bass Syn. Str.

27

Perc. J. Gtr. E. Bass Syn. Str.

29

Perc. J. Gtr. E. Bass Syn. Str.

31

Perc. J. Gtr. E. Bass Syn. Str.

33

Perc. J. Gtr. E. Bass Syn. Str.

35

Perc. J. Gtr. E. Bass Syn. Str.

37

Perc. J. Gtr. E. Bass Syn. Str.

39

Perc. J. Gtr. E. Bass Syn. Str.

41

Perc. J. Gtr. E. Bass Syn. Str.

43

$\text{♩} = 138,026230$

Perc. J. Gtr. E. Bass Syn. Str.

45

Perc.

J. Gtr.

E. Bass

Syn. Str.

47

Perc.

J. Gtr.

E. Bass

Syn. Str.

49

Perc.

J. Gtr.

E. Bass

Syn. Str.

50

Alto Sax.

Bar. Tpt.

Perc.

J. Gtr.

E. Bass

Syn. Str.

FX 5

Detailed description of the musical score: The score is for page 15, starting at measure 50. It consists of seven staves. The Alto Saxophone staff has a treble clef and a key signature of one sharp (F#). It starts with a quarter rest, followed by an eighth note with a sharp sign, then a triplet of eighth notes, and continues with eighth notes and quarter notes. The Baritone Trumpet staff has a treble clef and a key signature of one sharp. It follows a similar pattern to the Alto Saxophone. The Percussion staff has a double bar line and a key signature of one sharp. It features a complex rhythmic pattern with 'x' marks above the notes, indicating specific percussion sounds. The Jazz Guitar staff has a treble clef and a key signature of one sharp. It features a dense chordal texture with many notes beamed together. The Electric Bass staff has a bass clef and a key signature of one sharp. It has a simple line of quarter notes. The Synthesizer String staff has a treble clef and a key signature of one sharp. It has a single note with a long sustain. The FX 5 staff has a treble clef and a key signature of one sharp. It has a triplet of eighth notes.

51

Alto Sax.

Bar. Tpt.

Perc.

J. Gtr.

E. Bass

Syn. Str.

FX 5

53

55

Alto Sax.

Bar. Tpt.

Perc.

J. Gtr.

E. Bass

Syn. Str.

FX 5

57

Alto Sax.
Bar. Tpt.
Perc.
J. Gtr.
E. Bass
Syn. Str.
FX 5

59

Perc.
J. Gtr.
E. Bass
Syn. Str.

61

Perc.

J. Gtr.

E. Bass

Syn. Str.

63

Perc.

J. Gtr.

E. Bass

Syn. Str.

65

Alto Sax.

Bar. Tpt.

Perc.

J. Gtr.

E. Bass

Syn. Str.

FX 5

67

Perc.

J. Gtr.

E. Bass

Syn. Str.

69

Perc. J. Gtr. E. Bass Syn. Str.

71

Perc. J. Gtr. E. Bass Syn. Str.

73

Perc. J. Gtr. E. Bass Syn. Str.

75

Perc. J. Gtr. E. Bass Syn. Str.

77

Perc. J. Gtr. E. Bass Syn. Str.

79

Perc. J. Gtr. E. Bass Syn. Str.

81

Perc.

J. Gtr.

E. Bass

Syn. Str.

83

Perc.

J. Gtr.

E. Bass

Syn. Str.

85

Perc.

J. Gtr.

E. Bass

Syn. Str.

♩ = 138,026230

87

Perc.

J. Gtr.

E. Bass

Syn. Str.

89

Perc.

J. Gtr.

E. Bass

Syn. Str.

90

Perc.

J. Gtr.

E. Bass

Syn. Str.

91

Perc.

J. Gtr.

E. Bass

Syn. Str.

93

Perc.

J. Gtr.

E. Bass

Syn. Str.

95

Perc.

J. Gtr.

E. Bass

Syn. Str.

97

Perc. J. Gtr. E. Bass Syn. Str.

99

Perc. J. Gtr. E. Bass Syn. Str.

101

Perc. J. Gtr. E. Bass Syn. Str.

103

Perc. J. Gtr. E. Bass Syn. Str.

105

Perc. J. Gtr. E. Bass Syn. Str.

107

Perc. J. Gtr. E. Bass Syn. Str.

109

Perc. J. Gtr. E. Bass Syn. Str.

111

Perc. J. Gtr. E. Bass Syn. Str.

113

Perc. J. Gtr. E. Bass Syn. Str.

114

Alto Sax.

Bar. Tpt.

Perc.

J. Gtr.

E. Bass

Syn. Str.

FX 5

115

Alto Sax.

Bar. Tpt.

Perc.

J. Gtr.

E. Bass

Syn. Str.

FX 5

117

Alto Sax.

Bar. Tpt.

Perc.

J. Gtr.

E. Bass

Syn. Str.

FX 5

117

118

119

120

119

Alto Sax.

Bar. Tpt.

Perc.

J. Gtr.

E. Bass

Syn. Str.

FX 5

121

Alto Sax.

Bar. Tpt.

Perc.

J. Gtr.

E. Bass

Syn. Str.

FX 5

122

Alto Sax.

Bar. Tpt.

Perc.

J. Gtr.

E. Bass

Syn. Str.

FX 5

Alto Saxophone

Daniel - Eu Quero Seu Amor Pra Mim

♩ = 138,026200

4

7

11 6 24

43 7 ♩ = 138,026230

52

55 3

59 6

67 20 27 ♩ = 138,026

114

117

120

Baroque Trumpet

Daniel - Eu Quero Seu Amor Pra Mim

♩ = 138,026200

4

6

9

18

♩ = 138,026230

24

7

51

54

57

66

20

27

♩ = 138,026

Baroque Trumpet

114

117

120

Daniel - Eu Quero Seu Amor Pra Mim

Percussion

♩ = 128,000000

V.S.

40 $\text{♩} = 138,0$

44

48

51

55

59

63

67

71

74

Percussion

78

82

86

$\text{♩} = 138,026230$

90

93

97

101

105

109

113

V.S.

Percussion

116

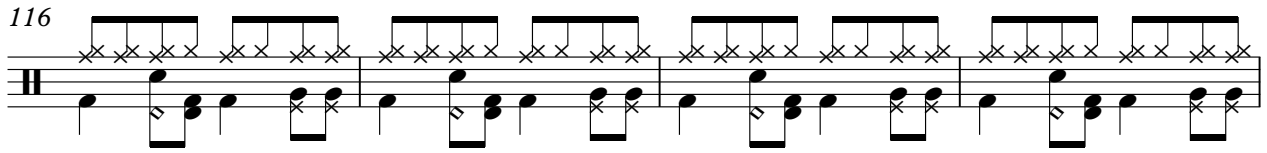

120

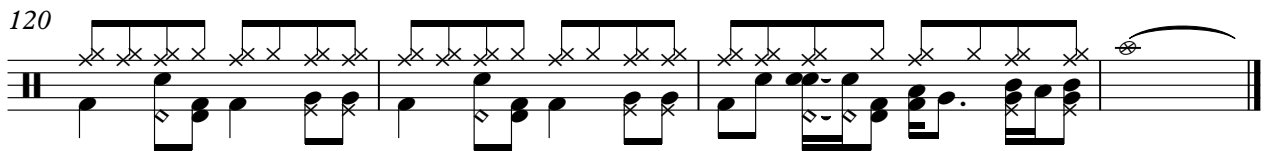

♩ = 120, 006000

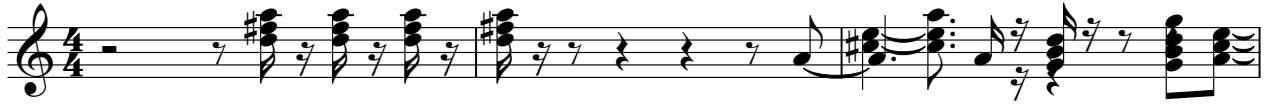

28

31

34

36

38

40

43

$\text{♩} = 138,026230$

45

48

50

52

55

58

61

63

66

69

71

73

75

V.S.

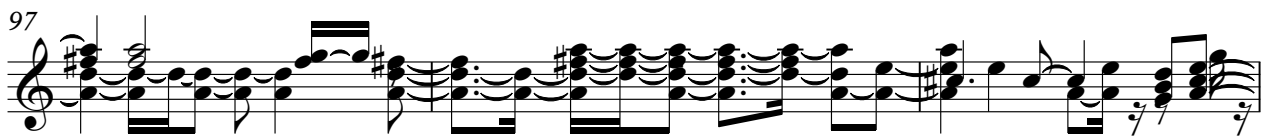
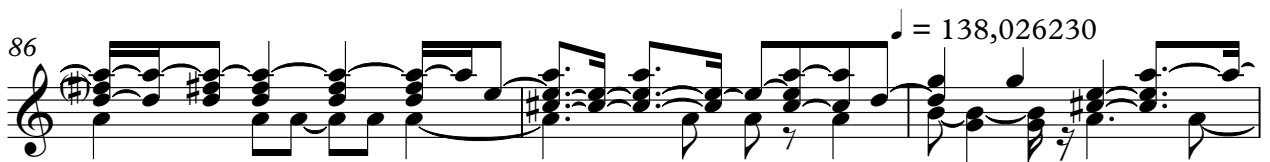
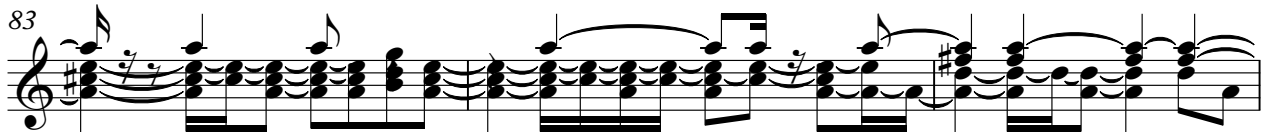
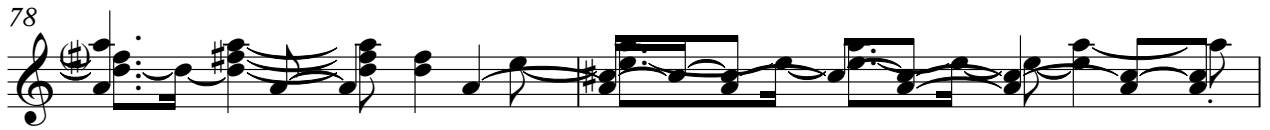

105

107

109

111

113

115

118

121

89

94

98

101

105

110

115

119

Synth Strings

Daniel - Eu Quero Seu Amor Pra Mim

♩ = 120,000000

4

7

10

14

18

23

28

32

36

V.S.

Synth Strings

♩ = 138,026230

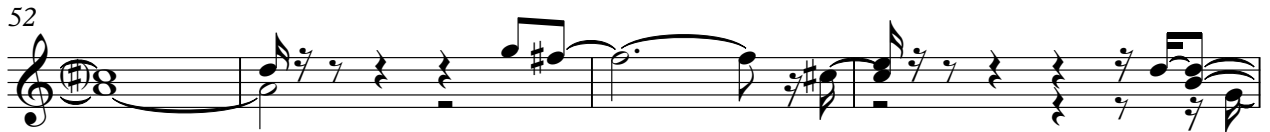

Synth Strings

♩ = 138,026230

83

89

93

98

103

107

111

115

119

121

♩ = 138,026

114

117

120

