

Daniel - Eu Quero Ter Felicidade

0.0"
1.1,00
Midi Music (City of 1974)

♩ = 135,000137

standard

gt. steel

gt. over

gt. muted

bass

percussive organ

chorused piano

ac. piano

4

standard

gt. steel

gt. over

gt. muted

bass

percussive organ

chorused piano

7

standard

gt. steel

gt. over

gt. muted

bass

percussive organ

chorused piano

ac. piano

9 3

standard

gt. steel

gt. over

gt. muted

bass

percussive organ

chorused piano

ac. piano

11

standard

gt. steel

gt. muted

bass

percussive organ

chorused piano

ac. piano

13

standard

gt. steel

gt. muted

bass

chorused piano

ac. piano

16

standard

gt. steel

gt. muted

bass

chorused piano

ac. piano

19

standard

gt. steel

gt. muted

bass

chorused piano

ac. piano

22

standard
gt. steel
gt. muted
bass
chorused piano
ac. piano

25

standard
gt. steel
gt. muted
bass
percussive organ
chorused piano
ac. piano

27

standard

gt. steel

gt. muted

bass

percussive organ

chorused piano

ac. piano

29

standard
gt. steel
gt. muted
bass
percussive organ
chorused piano
ac. piano

32

standard
gt. steel
gt. muted
bass
percussive organ
chorused piano
ac. piano

34

standard

gt. steel

gt. muted

bass

percussive organ

chorused piano

ac. piano

36

standard

gt. steel

gt. muted

bass

percussive organ

chorused piano

ac. piano

38

standard

gt. steel

gt. muted

bass

percussive organ

chorused piano

ac. piano

40

standard

gt. steel

gt. muted

bass

percussive organ

chorused piano

ac. piano

42

standard

gt. steel

gt. muted

bass

percussive organ

chorused piano

ac. piano

45

standard

gt. steel

gt. muted

bass

chorused piano

ac. piano

48

standard

gt. steel

gt. muted

bass

chorused piano

ac. piano

50

standard

gt. steel

gt. muted

bass

chorused piano

ac. piano

52

standard

gt. steel

gt. muted

bass

chorused piano

ac. piano

55

standard

gt. steel

gt. muted

bass

chorused piano

ac. piano

58

standard
gt. steel
gt. muted
bass
percussive organ
chorused piano
ac. piano

61

standard
gt. steel
gt. muted
bass
percussive organ
chorused piano
ac. piano

63

standard

gt. steel

gt. muted

bass

percussive organ

chorused piano

ac. piano

66

standard
gt. steel
gt. muted
bass
percussive organ
chorused piano
ac. piano

68

standard
gt. steel
gt. muted
bass
percussive organ
chorused piano
ac. piano

70

standard

gt. steel

gt. muted

bass

percussive organ

chorused piano

ac. piano

72

standard

gt. steel

gt. muted

bass

percussive organ

chorused piano

ac. piano

74

standard

gt. steel

gt. over

gt. muted

bass

percussive organ

chorused piano

77

standard

gt. steel

gt. over

gt. muted

bass

percussive organ

chorused piano

ac. piano

- standard:** Features a complex rhythmic pattern with many 'x' marks above the notes, indicating muted or percussive sounds.

80

standard

gt. steel

gt. over

gt. muted

bass

percussive organ

chorused piano

ac. piano

82

standard

gt. steel

gt. over

gt. muted

bass

percussive organ

chorused piano

ac. piano

84

standard

gt. steel

gt. muted

bass

percussive organ

chorused piano

ac. piano

86

standard
gt. steel
gt. muted
bass
percussive organ
chorused piano
ac. piano

88

standard
gt. steel
gt. muted
bass
percussive organ
chorused piano
ac. piano

90

standard
gt. steel
gt. muted
bass
percussive organ
chorused piano
ac. piano

92

standard
gt. steel
gt. muted
bass
percussive organ
chorused piano
ac. piano

94

standard
gt. steel
gt. muted
bass
percussive organ
chorused piano
ac. piano

96

standard
gt. steel
gt. muted
bass
percussive organ
chorused piano
ac. piano

98

standard
gt. steel
gt. muted
bass
percussive organ
chorused piano

100

standard
gt. steel
gt. muted
bass
percussive organ
chorused piano
ac. piano

102

standard
gt. steel
gt. muted
bass
percussive organ
chorused piano
ac. piano

104

standard
gt. steel
gt. muted
bass
percussive organ
chorused piano
ac. piano

106

standard

gt. steel

gt. muted

bass

percussive organ

chorused piano

ac. piano

108

standard

gt. steel

gt. muted

bass

percussive organ

chorused piano

ac. piano

110

standard

gt. steel

gt. muted

bass

percussive organ

chorused piano

ac. piano

112

standard

gt. steel

gt. muted

bass

percussive organ

chorused piano

ac. piano

114

standard

gt. steel

gt. muted

bass

percussive organ

chorused piano

ac. piano

standard

gt. steel

gt. muted

bass

percussive organ

chorused piano

ac. piano

118

standard

gt. steel

gt. muted

bass

percussive organ

chorused piano

ac. piano

120

standard
gt. steel
gt. muted
bass
percussive organ
chorused piano
ac. piano

122

standard
gt. steel
gt. muted
bass
percussive organ
chorused piano
ac. piano

124

standard

gt. steel

gt. muted

bass

percussive organ

chorused piano

ac. piano

126

standard

gt. steel

gt. muted

bass

percussive organ

chorused piano

ac. piano

128

standard

gt. steel

gt. muted

bass

percussive organ

chorused piano

ac. piano

130

standard

gt. steel

gt. muted

bass

percussive organ

chorused piano

ac. piano

132

Daniel - Eu Quero Ter Felicidade

standard

♩ = 135,000137

5

9

13

17

21

25

29

33

37

V.S.

41

45

49

53

57

61

65

69

73

77

81

85

89

92

96

100

104

108

112

116

4

standard

120

124

128

131

Daniel - Eu Quero Ter Felicidade

gt. steel

♩ = 135,000137

V.S.

63

66

69

72

75

78

81

83

85

88

V.S.

90

92

94

97

100

103

106

108

110

113

115

117

119

122

125

127

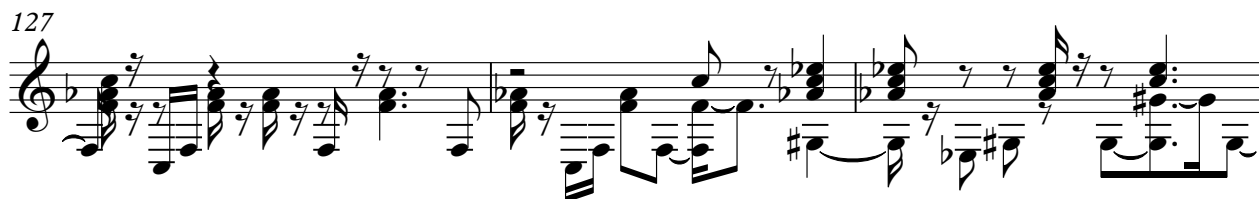

130

132

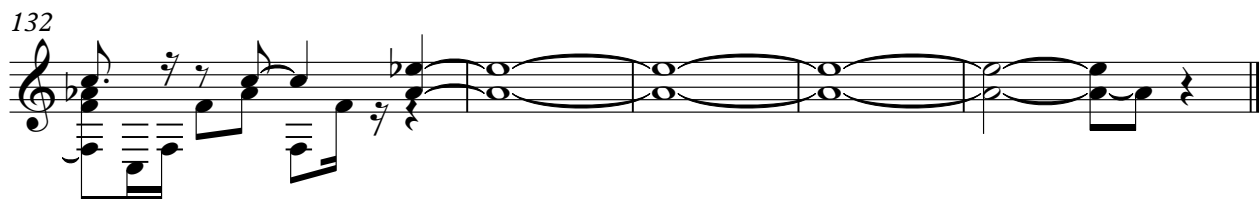

Daniel - Eu Quero Ter Felicidade

gt. over

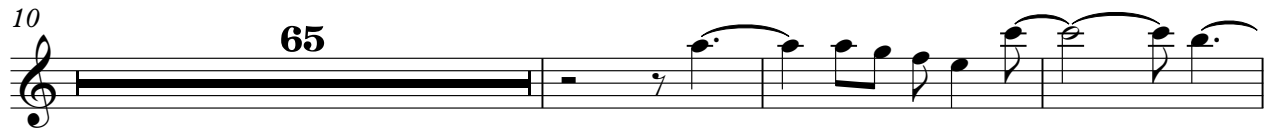

Daniel - Eu Quero Ter Felicidade

gt. muted

♩ = 135,000137

7

12

15

19

22

25

28

31

34

V.S.

37

40

44

48

51

55

58

61

64

67

70

73

76

79

82

85

88

91

94

97

V.S.

gt. muted

5

130

132

Daniel - Eu Quero Ter Felicidade

bass

♩ = 135,000137

5

9

14

20

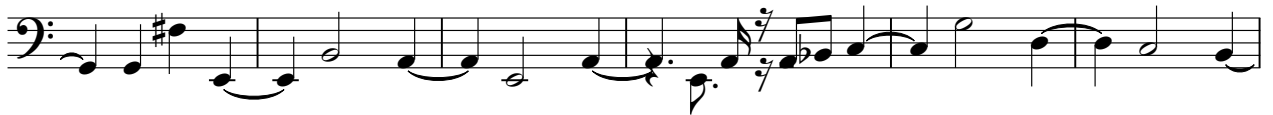

26

31

35

39

44

V.S.

50

56

61

65

69

73

78

82

87

93

98

103

107

110

114

118

122

126

130

132

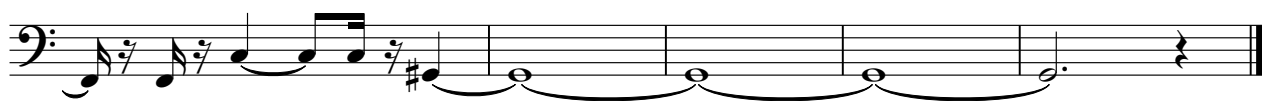

Daniel - Eu Quero Ter Felicidade

percussive organ

♩ = 135,000137

7 **14**

26

34

41 **14**

60

68

75

V.S.

81

87

94

100

106

112

119

127

132

Daniel - Eu Quero Ter Felicidade

chorused piano

♩ = 135,000137

7

11

16

21

26

V.S.

32

38

44

49

55

61

66

72

77

83

88

94

99

V.S.

104

110

115

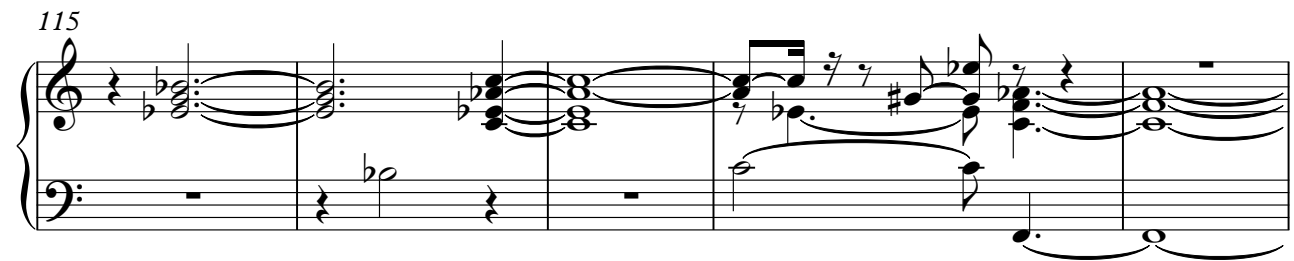

120

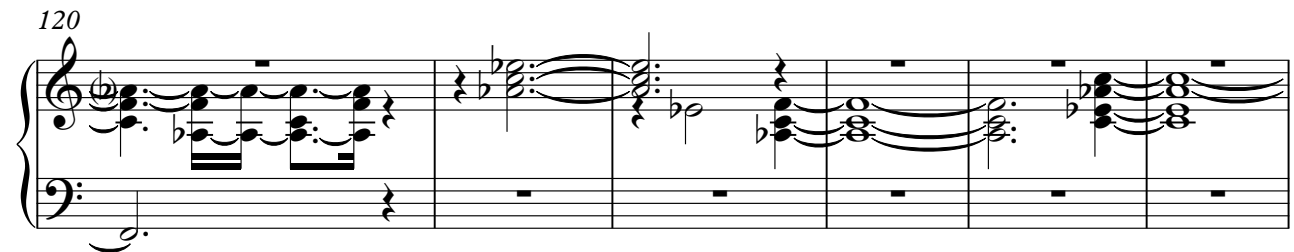

126

131

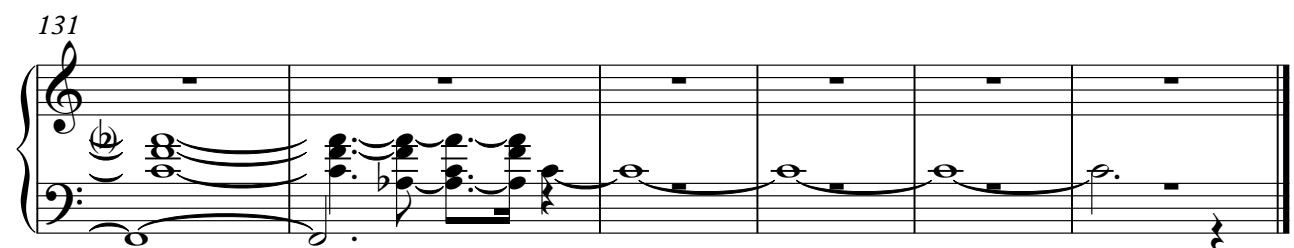

Daniel - Eu Quero Ter Felicidade

ac. piano

♩ = 135,000137

7

11

15

22

26

30

35

39

45

Measures 55-58: Second line of music, continuing the melodic line.

Measures 68-71: Fifth line of music, continuing the melodic development.

Measures 77-81: Seventh line of music, including a double bar line with a fermata.

95

101

105

109

113

117

121

126

130