

Daniel - Eu To No Meio

Jonilson - 0xx.34.268.5855
♩ = 122,200089

Percussion

Jazz Guitar

Jazz Guitar

Sitar

Electric Bass

3

Perc.

J. Gtr.

J. Gtr.

Sit.

E. Bass

Vln.

ClavedePrata
ClavedePrata

2

8

Perc.

J. Gtr.

E. Gtr.

E. Bass

Vln.

10

Perc.

J. Gtr.

E. Bass

Vln.

11

Perc.

J. Gtr.

E. Gtr.

E. Bass

Vln.

13

Perc.

J. Gtr.

E. Gtr.

Sit.

E. Bass

16

Perc.

J. Gtr.

J. Gtr.

E. Bass

19

Perc.

J. Gtr.

E. Bass

21

Perc.

J. Gtr.

J. Gtr.

Sit.

E. Bass

23

Perc.

J. Gtr.

J. Gtr.

E. Gtr.

E. Bass

25

Perc.

J. Gtr.

J. Gtr.

E. Gtr.

E. Bass

27

Perc.

J. Gtr.

J. Gtr.

E. Gtr.
T
A
B

E. Bass

29

Perc.

J. Gtr.

J. Gtr.

E. Gtr.
T
A
B

E. Bass

31

Perc.

J. Gtr.

J. Gtr.

E. Gtr.
T
A
B

E. Bass

33

Perc.

J. Gtr.

J. Gtr.

E. Gtr.
T
A
B

E. Bass

35

Perc.

J. Gtr.

J. Gtr.

E. Gtr.

E. Bass

37

Perc.

J. Gtr.

E. Bass

39

Perc.

J. Gtr.

J. Gtr.

E. Gtr.

Sit.

E. Bass

41

Perc.

J. Gtr.

J. Gtr.

E. Gtr.

E. Bass

43

Perc.

J. Gtr.

E. Gtr.

E. Bass

Vln.

45

Perc.

J. Gtr.

E. Gtr.

E. Bass

Vln.

47

Perc.

J. Gtr.

E. Gtr.

Sit.

E. Bass

50

Perc.

J. Gtr.

J. Gtr.

E. Bass

53

Perc.

J. Gtr.

E. Bass

55

57

59

Perc.

J. Gtr.

J. Gtr.

E. Gtr.

E. Bass

61

Perc.

J. Gtr.

J. Gtr.

E. Gtr.

E. Bass

63

Perc.

J. Gtr.

J. Gtr.

E. Gtr.
T
A
B

E. Bass

65

Perc.

J. Gtr.

J. Gtr.

E. Gtr.
T
A
B

E. Bass

67

69

71

73

Perc.

J. Gtr.

J. Gtr.

E. Gtr.

E. Bass

75

Perc.

J. Gtr.

E. Gtr.

E. Bass

77

Perc.

J. Gtr.

E. Gtr.

E. Bass

Vln.

79

Perc.

J. Gtr.

E. Gtr.

E. Bass

Vln.

81

Perc. J. Gtr. E. Gtr. E. Bass

84

Perc. J. Gtr. E. Bass

87

Perc. J. Gtr. E. Bass

89

Perc. J. Gtr. E. Bass

91

Perc. J. Gtr. E. Gtr. E. Bass

93

Perc. J. Gtr. E. Gtr. E. Bass

95

Perc. J. Gtr. E. Gtr. E. Bass

97

Perc. J. Gtr. E. Gtr. E. Bass

99

Perc. J. Gtr. E. Gtr. E. Bass

101

Perc.

J. Gtr.

E. Gtr.

E. Bass

103

Perc.

J. Gtr.

E. Gtr.

E. Bass

105

Perc.

J. Gtr.

E. Bass

107

Perc. J. Gtr. E. Gtr. E. Bass

109

Perc. J. Gtr. E. Gtr. E. Bass

111

Perc. J. Gtr. E. Gtr. E. Bass

113

Perc.

J. Gtr.

E. Gtr.

E. Bass

115

Perc.

J. Gtr.

E. Gtr.

E. Bass

117

Perc.

J. Gtr.

E. Gtr.

E. Bass

119

121

Daniel - Eu To No Meio

Percussion

♩ = 122,200089

Jonilson - 0xx.34.268.5855

0xx.34.268.5855

4

6

8

11

14

18

22

24

26

Clave de Prata
ClavedePrata

V.S.

Percussion

28

30

32

34

36

38

40

42

45

48

52

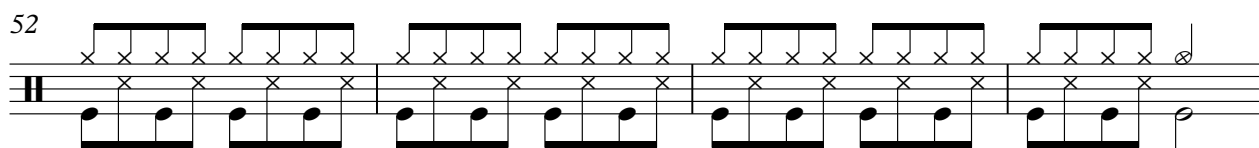

56

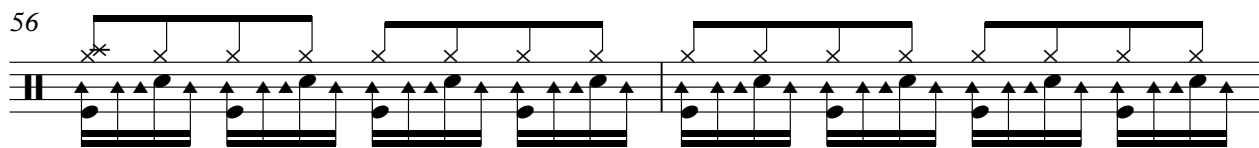

58

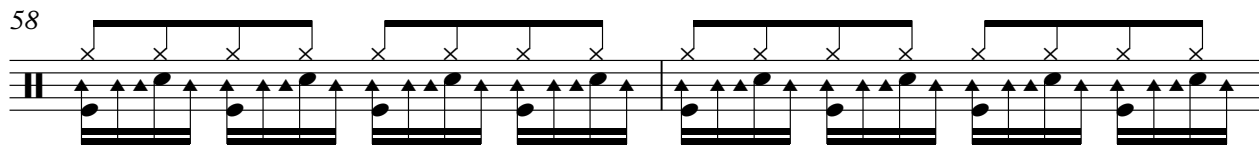

60

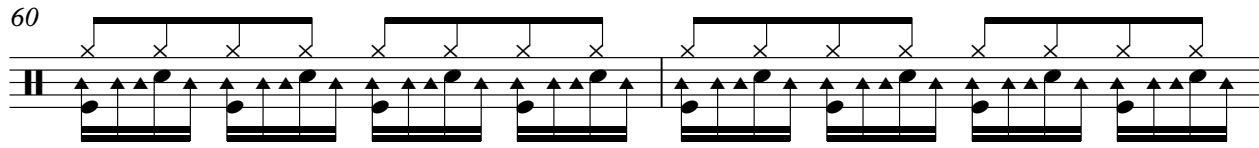

62

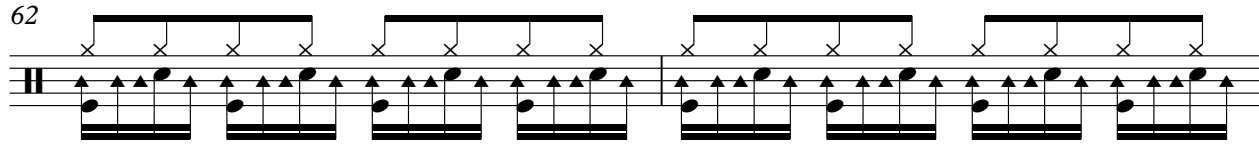

64

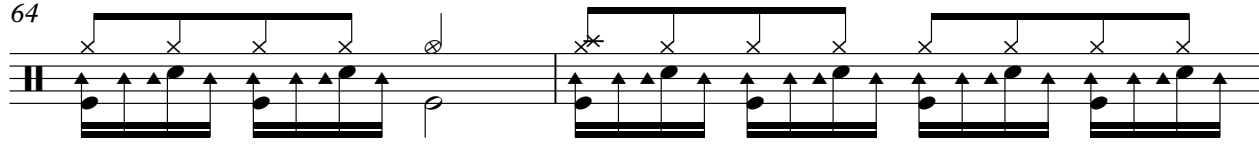

66

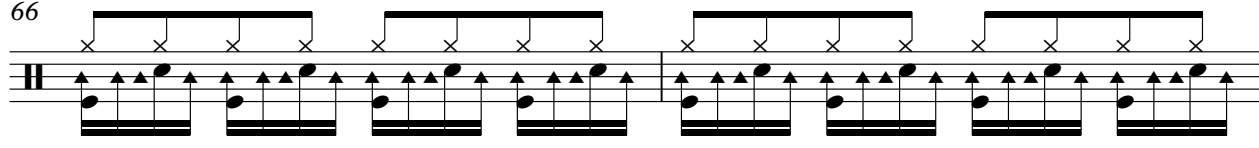

68

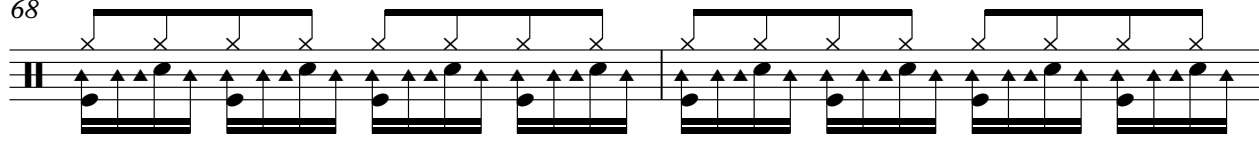

70

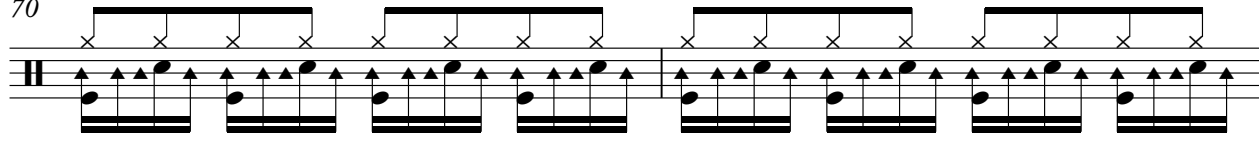

72

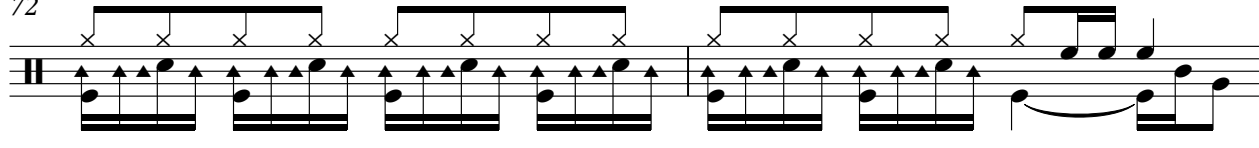

V.S.

100

102

104

106

108

110

112

114

116

118

V.S.

6

Percussion

120

♩ = 122,200089

ClavedePrata
ClavedePrata

V.S.

33

36

39

42

45

49

52

55

58

61

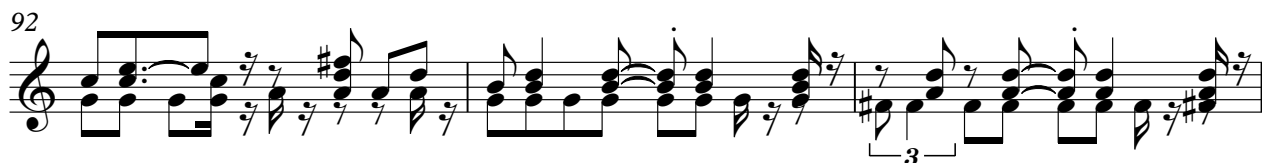
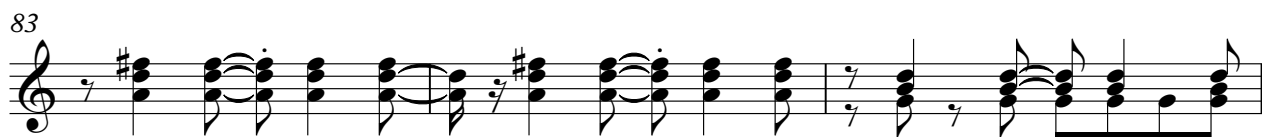

V.S.

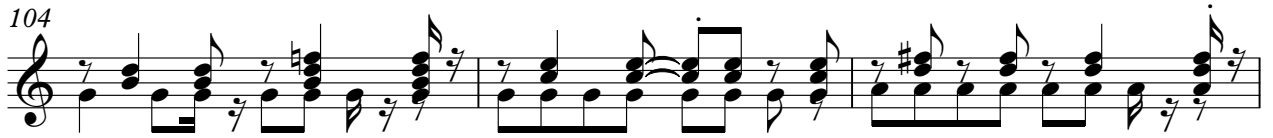
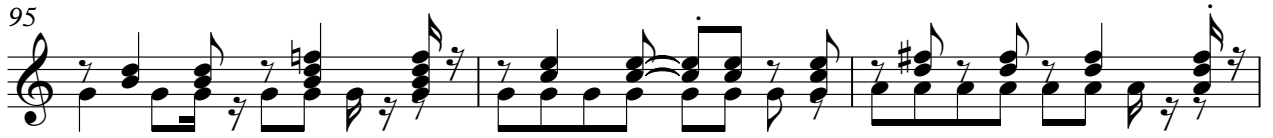

♩ = 122,200089

Daniel - Eu To No Meio

7-string Electric Guitar

♩ = 122,200089

6

T
A
B

10

2 **9**

T
A
B

23

T
A
B

28

2

T
A
B

34

2

T
A
B

40

2

T
A
B

46

9

T
A
B

58

2

T
A
B

64

T
A
B

68

2

T
A
B

ClavdePrata
ClavdePrata

73

77

2

82

9

95

2

101

2

107

112

2

117

2 **4**

Sitar

Daniel - Eu To No Meio

♩ = 122,200089

2 8

16

5 18 8

49

5

56

65 2 4

ClavedePrata
ClavedePrata

Electric Bass

Daniel - Eu To No Meio

♩ = 122,200089

7

12

17

22

27

32

37

42

47

ClavedePrata
ClavedePrata

V.S.

52

56

61

66

71

76

81

86

90

95

100

105

110

115

119

Violin

Daniel - Eu To No Meio

♩ = 122,200089

2 4

10

12 31

45 31

78

80 41

ClavedePrata
ClavedePrata

Solo

Daniel - Eu To No Meio

♩ = 122,200089

4

7

6

6

115

2/4

4

ClavedePrata
ClavedePrata