

Daniel - Fale um pouco de voce

♩ = 104,999924

- Jazz Guitar (middle):** Provides harmonic support with chords and single notes.
- Electric Guitar (bottom):** Provides harmonic support with chords and single notes.

♩ = 104,999924

2

5

8

11

Perc.

J. Gtr.

J. Gtr.

J. Gtr.

E. Bass

Vla.

Vc.

Solo

15

Perc.

J. Gtr.

E. Bass

Vla.

Vc.

19

Perc. J. Gtr. J. Gtr. J. Gtr. E. Bass Vc.

23

Perc. J. Gtr. E. Bass Vla. Vc.

27

Perc. J. Gtr. E. Bass Vla. Vc.

31

Perc. J. Gtr. E. Bass Vla. Vc.

36

Perc. J. Gtr. E. Bass Vla. Vc.

40

Perc. J. Gtr. E. Bass Vla. Vc.

44

Perc. J. Gtr. E. Bass Vla. Vc.

48

Perc. J. Gtr. E. Bass Vla. Vc.

52

Perc. J. Gtr. E. Bass Vla. Vc.

55

Perc.

J. Gtr.

E. Bass

Vla.

Vc.

59

Perc.

J. Gtr.

E. Bass

Vla.

Vc.

63

67

71

Perc. J. Gtr. E. Bass Vla. Vc.

75

Perc. J. Gtr. E. Bass Vla. Vc.

80

Perc. J. Gtr. E. Bass Vla. Vc.

84

88

92

96

Perc. J. Gtr. E. Bass Vla. Vc.

99

Perc. J. Gtr. E. Bass Vla. Vc.

103

Perc. J. Gtr. E. Bass Vla. Vc.

107

Perc. J. Gtr. E. Bass Vla. Vc.

110

Perc. J. Gtr. E. Bass Vla. Vc.

114

Perc. J. Gtr. E. Bass Vla. Vc.

116

Daniel - Fale um pouco de voce
Percussion

♩ = 104,999924
2

6

10

15

20

25

30

35

40

45

V.S.

49

53

57

61

65

70

75

80

85

90

93

97

101

105

108

112

115

Daniel - Fale um pouco de voce
Jazz Guitar

♩ = 104,999924

7

20

65

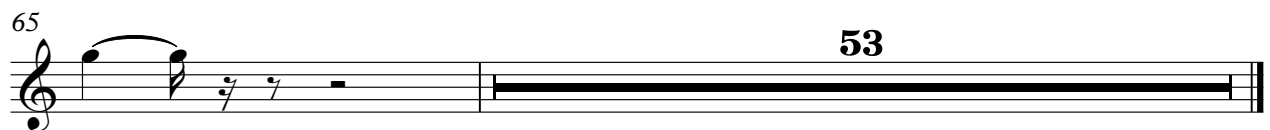

Daniel - Fale um pouco de voce
Jazz Guitar

♩ = 104,999924

6

10

14

18

21

24

27

31

35

V.S.

110

114

116

Daniel - Fale um pouco de voce
Jazz Guitar

♩ = 104,999924
Dino

0xx.34.268.5855

6

4 6

19

22

43 53

Daniel - Fale um pouco de voce
Electric Guitar

♩ = 104,999924

2

6

111

Daniel - Fale um pouco de voce
Electric Guitar

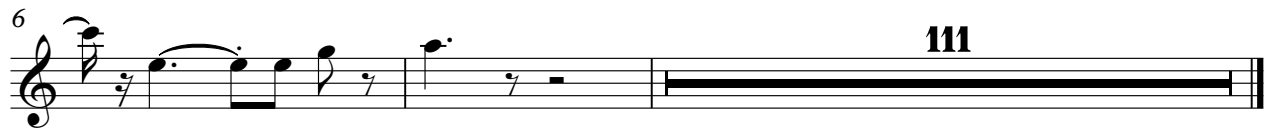
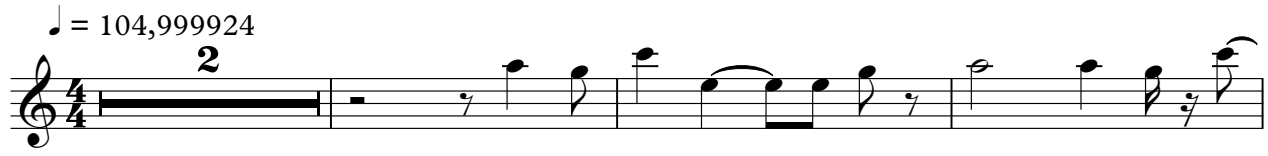

104

109

114

Viola Daniel - Fale um pouco de voce

♩ = 104,999924

6

11

3

7

24

30

35

41

3

48

54

60

65

3

73

78

83

89

95

101

107

112

116

Daniel - Fale um pouco de voce
Violoncello

♩ = 104,999924

8

14

22

30

37

44

51

60

66

V.S.

Solo Daniel - Fale um pouco de voce

♩ = 104,999924

9

11

107

