

♩ = 112,980095

Percussion

Electric Guitar

Electric Bass

Viola

♩ = 112,980095

3

Perc.

E. Gtr.

E. Bass

Vla.

2

5

7

8

9

Perc.

E. Gtr.

E. Bass

FM

Vla.

Vla.

Solo

12

Perc.

E. Bass

FM

Vla.

Solo

15

17

19

Perc. E. Bass Vla. Solo

21

Perc. E. Bass Vla. Solo

23

Perc. E. Bass Vla. Solo

25

27

29

Perc. 

E. Bass 

Vla. 

Solo 

31

Perc. 

E. Bass 

FM 

Vla. 

Solo 

33

35

37

Perc. E. Bass Vla. Solo

39

Perc. E. Bass FM Vla. Solo

41

43

45

47

49

Perc. E. Gtr. E. Bass FM Vla. Solo

51

Perc. E. Gtr. E. Bass FM Vla. Solo

53

55

57

Perc. E. Gtr. E. Bass Vla.

59

Perc. E. Gtr. E. Bass Vla.

61

Perc. E. Gtr. E. Bass Vla.

62

63

65

68

71

73

75

77

79

Perc.

E. Bass

FM

Vla.

Solo

3

3

3

80

Perc.

E. Gtr.

E. Bass

FM

Vla.

Solo

82

Perc.

E. Gtr.

E. Bass

FM

Vla.

Solo

84

Perc.

E. Gtr.

E. Bass

FM

Vla.

Solo

86

88

91

93

95

Perc.

E. Gtr.

E. Bass

FM

Vla.

Solo

98

Perc.

E. Bass

FM

Vla.

Solo

100

103

105

107

Percussion

♩ = 112,980095

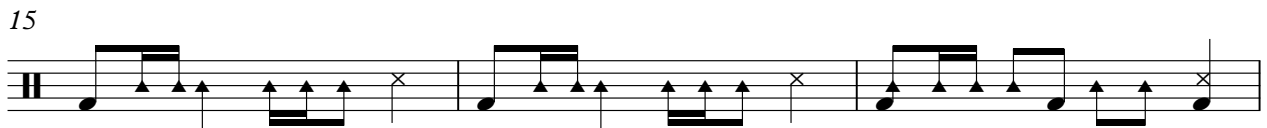

V.S.

31

33

35

37

39

42

47

52

56

61

66

71

74

76

78

82

87

91

94

99

V.S.

4

Percussion

104

106

Electric Guitar

♩ = 112,980095

6

10

45

58

62

46

Electric Guitar

♩ = 112,980095

41

45

50

3

24

80

86

3

94

2

100

6

Electric Bass

♩ = 112,980095

7

13

19

25

30

36

41

46

51

V.S.

56

62

67

73

79

84

89

94

99

104

107

FM Synth

♩ = 112,980095

8

14

7

25

5

33

5

41

46

3

50

11

65

4

6

78

83

88

94

99

102

Viola

♩ = 112,980095

Viola

♩ = 112,980095

9

15

21

25

29

33

39

42

46

50

V.S.

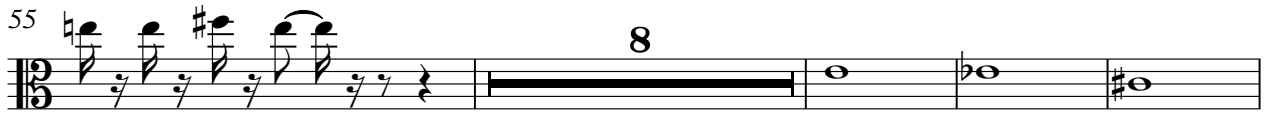
55 

67 

71 

75 

79 

83 

86 

91 

94 

98 

101

Viola

3

105

2

Solo

♩ = 112,980095

9

13

18

21

24

28

33

37

41

44

V.S.

88

91

94

97

101

105

107
