

Rage Against The Machine - Revolver

♩ = 150,000000

Visit The Midi Planet

"Revolver" by RATM

7-string Electric Guitar

Tracked by RazTor (cns@post7.tele.dk)

3

Visit The Midi Planet

"Revolver" by RATM

Tracked by RazTor (cns@post7.tele.dk)

5

Visit The Midi Planet

"Revolver" by RATM

Tracked by RazTor (cns@post7.tele.dk)

7

Visit The Midi Planet

"Revolver" by RATM

Tracked by RazTor (cns@post7.tele.dk)

9

Visit The Midi Planet

"Revolver" by RATM

E. Gtr.

Tracked by RazTor (cns@post7.tele.dk)

11

Visit The Midi Planet

"Revolver" by RATM

E. Gtr.

Tracked by RazTor (cns@post7.tele.dk)

13

Visit The Midi Planet

"Revolver" by RATM

E. Gtr.

Tracked by RazTor (cns@post7.tele.dk)

15

Visit The Midi Planet

"Revolver" by RATM

E. Gtr.

Tracked by RazTor (cns@post7.tele.dk)

17

Visit The Midi Planet

"Revolver" by RATM

E. Gtr.

Tracked by RazTor (cns@post7.tele.dk)

19

Visit The Midi Planet

"Revolver" by RATM

E. Gtr.

Tracked by RazTor (cns@post7.tele.dk)

21

Visit The Midi Planet

"Revolver" by RATM

E. Gtr.

Tracked by RazTor (cns@post7.tele.dk)

23

Visit The Midi Planet

"Revolver" by RATM

E. Gtr.

Tracked by RazTor (cns@post7.tele.dk)

25

Visit The Midi Planet

"Revolver" by RATM

E. Gtr.

Tracked by RazTor (cns@post7.tele.dk)

27

Visit The Midi Planet

"Revolver" by RATM

E. Gtr.

Tracked by RazTor (cns@post7.tele.dk)

29

Visit The Midi Planet

"Revolver" by RATM

E. Gtr.

Tracked by RazTor (cns@post7.tele.dk)

31

Visit The Midi Planet

"Revolver" by RATM

E. Gtr.

Tracked by RazTor (cns@post7.tele.dk)

33

Visit The Midi Planet

"Revolver" by RATM

E. Gtr.

Tracked by RazTor (cns@post7.tele.dk)

35

Visit The Midi Planet

"Revolver" by RATM

E. Gtr.

Tracked by RazTor (cns@post7.tele.dk)

45

Visit The Midi Planet

E. Gtr.

Tracked by RazTor (cns@post7.tele.dk)

47

Visit The Midi Planet

E. Gtr.

Tracked by RazTor (cns@post7.tele.dk)

48

Visit The Midi Planet

"Revolver" by RATM

E. Gtr.

Tracked by RazTor (cns@post7.tele.dk)

49

Visit The Midi Planet

"Revolver" by RATM

Tracked by RazTor (cns@post7.tele.dk)

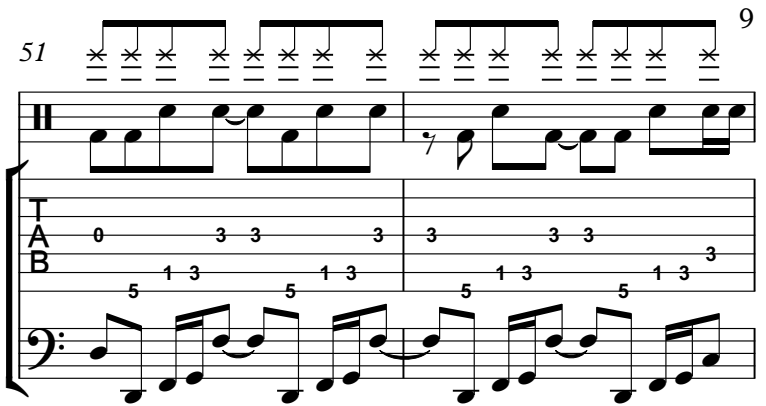
51  9

Visit The Midi Planet

"Revolver" by RATM

Tracked by RazTor (cns@post7.tele.dk)

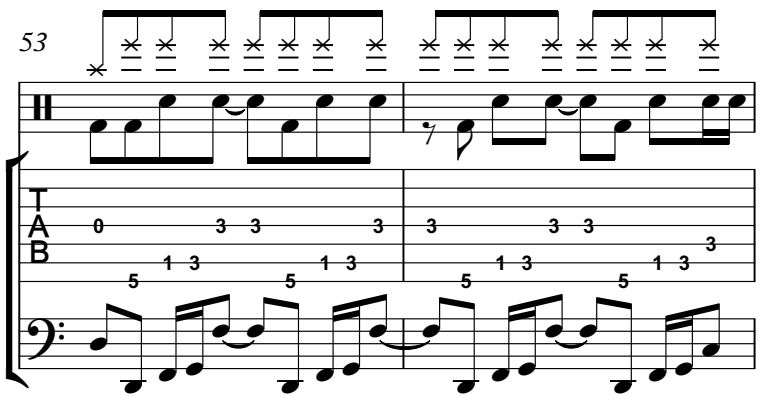
53 

Visit The Midi Planet

"Revolver" by RATM

Tracked by RazTor (cns@post7.tele.dk)

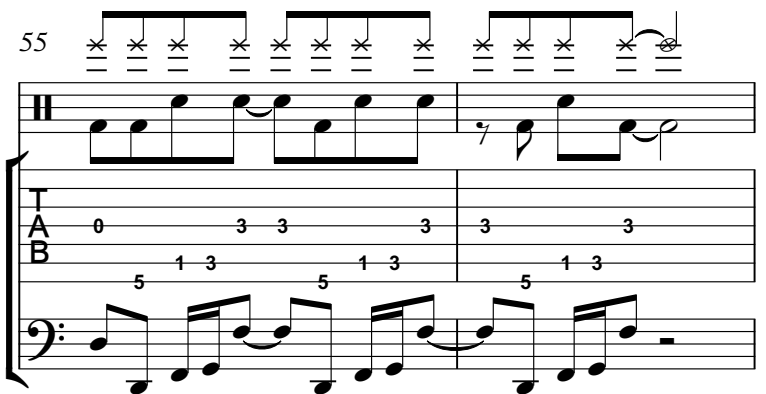
55 

Visit The Midi Planet

"Revolver" by RATM

Tracked by RazTor (cns@post7.tele.dk)

57 

Visit The Midi Planet

"Revolver" by RATM

Tracked by RazTor (cns@post7.tele.dk)

59

Visit The Midi Planet

"Revolver" by RATM

Tracked by RazTor (cns@post7.tele.dk)

61

Visit The Midi Planet

"Revolver" by RATM

Tracked by RazTor (cns@post7.tele.dk)

63

Visit The Midi Planet

"Revolver" by RATM

Tracked by RazTor (cns@post7.tele.dk)

65

Visit The Midi Planet

"Revolver" by RATM

E. Gtr.

Tracked by RazTor (cns@post7.tele.dk)

67

Visit The Midi Planet

"Revolver" by RATM

E. Gtr.

Tracked by RazTor (cns@post7.tele.dk)

69

Visit The Midi Planet

"Revolver" by RATM

E. Gtr.

Tracked by RazTor (cns@post7.tele.dk)

71

Visit The Midi Planet

"Revolver" by RATM

E. Gtr.

Tracked by RazTor (cns@post7.tele.dk)

73

Visit The Midi Planet

"Revolver" by RATM

E. Gtr.

Tracked by RazTor (cns@post7.tele.dk)

75

Visit The Midi Planet

"Revolver" by RATM

E. Gtr.

Tracked by RazTor (cns@post7.tele.dk)

77

Visit The Midi Planet

"Revolver" by RATM

E. Gtr.

Tracked by RazTor (cns@post7.tele.dk)

79

Visit The Midi Planet

"Revolver" by RATM

E. Gtr.

Tracked by RazTor (cns@post7.tele.dk)

Drum: Snare drum (x)

Bass: Bass clef, Melodic line with dotted quarter and eighth notes

81

Visit The Midi Planet

"Revolver" by RATM

E. Gtr.

Tracked by RazTor (cns@post7.tele.dk)

Drum: Snare drum (x)

Bass: Bass clef, Melodic line with dotted quarter and eighth notes

83

Visit The Midi Planet

"Revolver" by RATM

E. Gtr.

Tracked by RazTor (cns@post7.tele.dk)

Drum: Snare drum (x)

Bass: Bass clef, Melodic line with dotted quarter and eighth notes

85

Visit The Midi Planet

"Revolver" by RATM

E. Gtr.

Tracked by RazTor (cns@post7.tele.dk)

87

Visit The Midi Planet

"Revolver" by RATM

E. Gtr.

Tracked by RazTor (cns@post7.tele.dk)

89

Visit The Midi Planet

"Revolver" by RATM

E. Gtr.

Tracked by RazTor (cns@post7.tele.dk)

91

Visit The Midi Planet

"Revolver" by RATM

E. Gtr.

Tracked by RazTor (cns@post7.tele.dk)

93

Visit The Midi Planet

"Revolver" by RATM

E. Gtr.

Tracked by RazTor (cns@post7.tele.dk)

95

Visit The Midi Planet

"Revolver" by RATM

E. Gtr.

Tracked by RazTor (cns@post7.tele.dk)

97

Visit The Midi Planet

E. Gtr.

Tracked by RazTor (cns@post7.tele.dk)

99

Visit The Midi Planet

E. Gtr.

Tracked by RazTor (cns@post7.tele.dk)

101

Visit The Midi Planet

E. Gtr.

Tracked by RazTor (cns@post7.tele.dk)

103

Visit The Midi Planet

E. Gtr.

Tracked by RazTor (cns@post7.tele.dk)

104

Visit The Midi Planet

"Revolver" by RATM

E. Gtr.

Tracked by RazTor (cns@post7.tele.dk)

105

Visit The Midi Planet

"Revolver" by RATM

Tracked by RazTor (cns@post7.tele.dk)

107

Visit The Midi Planet

"Revolver" by RATM

Tracked by RazTor (cns@post7.tele.dk)

109

Visit The Midi Planet

"Revolver" by RATM

Tracked by RazTor (cns@post7.tele.dk)

111

Visit The Midi Planet

"Revolver" by RATM

Tracked by RazTor (cns@post7.tele.dk)

113

Visit The Midi Planet

"Revolver" by RATM

Tracked by RazTor (cns@post7.tele.dk)

115

Visit The Midi Planet

"Revolver" by RATM

Tracked by RazTor (cns@post7.tele.dk)

117

Visit The Midi Planet

"Revolver" by RATM

Tracked by RazTor (cns@post7.tele.dk)

119

Visit The Midi Planet

"Revolver" by RATM

Tracked by RazTor (cns@post7.tele.dk)

121

Visit The Midi Planet

E. Gtr.

122

Visit The Midi Planet

E. Gtr.

123

Visit The Midi Planet

E. Gtr.

124

Visit The Midi Planet

E. Gtr.

125

Visit The Midi Planet

E. Gtr.

126

Visit The Midi Planet

E. Gtr.

127

Visit The Midi Planet

E. Gtr.

128

Visit The Midi Planet

E. Gtr.

129

Visit The Midi Planet

"Revolver" by RATM

E. Gtr.

Tracked by RazTor (cns@post7.tele.dk)

131

Visit The Midi Planet

"Revolver" by RATM

E. Gtr.

Tracked by RazTor (cns@post7.tele.dk)

133

Visit The Midi Planet

"Revolver" by RATM

E. Gtr.

Tracked by RazTor (cns@post7.tele.dk)

135

Visit The Midi Planet

"Revolver" by RATM

E. Gtr.

Tracked by RazTor (cns@post7.tele.dk)

137

Visit The Midi Planet

"Revolver" by RATM

E. Gtr.

Tracked by RazTor (cns@post7.tele.dk)

139

Visit The Midi Planet

"Revolver" by RATM

E. Gtr.

Tracked by RazTor (cns@post7.tele.dk)

141

Visit The Midi Planet

"Revolver" by RATM

E. Gtr.

Tracked by RazTor (cns@post7.tele.dk)

143

Visit The Midi Planet

"Revolver" by RATM

E. Gtr.

Tracked by RazTor (cns@post7.tele.dk)

146

Visit The Midi Planet

E. Gtr.

Tracked by RazTor (cns@post7.tele.dk)

150

Visit The Midi Planet

E. Gtr.

Tracked by RazTor (cns@post7.tele.dk)

152

Visit The Midi Planet

E. Gtr.

Tracked by RazTor (cns@post7.tele.dk)

"Revolver" by RATM

Visit The Midi Planet

"Revolver" by RATM

Visit The Midi Planet

"Revolver" by RATM

Tracked by RazTor (cns@post7.tele.dk)

Visit The Midi Planet

"Revolver" by RATM

Tracked by RazTor (cns@post7.tele.dk)

Visit The Midi Planet

"Revolver" by RATM

Tracked by RazTor (cns@post7.tele.dk)

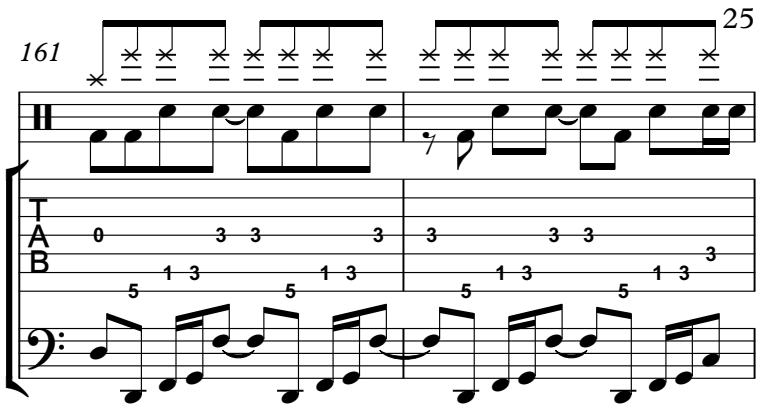
161  25

Visit The Midi Planet

"Revolver" by RATM

Tracked by RazTor (cns@post7.tele.dk)

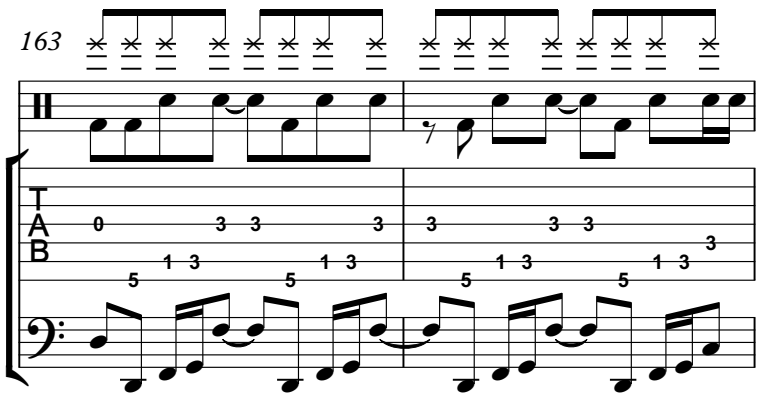
163 

Visit The Midi Planet

"Revolver" by RATM

Tracked by RazTor (cns@post7.tele.dk)

165 

Visit The Midi Planet

"Revolver" by RATM

Tracked by RazTor (cns@post7.tele.dk)

167 

Visit The Midi Planet

"Revolver" by RATM

E. Gtr.

Tracked by RazTor (cns@post7.tele.dk)

169

Visit The Midi Planet

"Revolver" by RATM

E. Gtr.

Tracked by RazTor (cns@post7.tele.dk)

171

Visit The Midi Planet

"Revolver" by RATM

E. Gtr.

Tracked by RazTor (cns@post7.tele.dk)

173

Visit The Midi Planet

"Revolver" by RATM

E. Gtr.

Tracked by RazTor (cns@post7.tele.dk)

Visit The Midi Planet

175

"Revolver" by RATM

T
A 0 3 3 3 3 3
B 5 1 3 5 1 3 5 1 3

Guitar tab for 'Revolver' by RATM, showing fret numbers for strings T, A, and B.

E. Gtr.

T 3 1 1 1 1 1
A 0 3 0 0 3 0 0 3 0
B

Guitar tab for Electric Guitar (E. Gtr.), showing fret numbers for strings T, A, and B.

Tracked by RazTor (cns@post7.tele.dk)

Bass line musical notation showing a sequence of notes in a bass clef.

♩ = 150,000000

6

11

16

21

26

31

36

41

45

Visit The Midi Planet

48

52

56

61

66

71

76

81

86

91

96

100

104

108

112

117

122

126

130

135

V.S.

140

145

152

156

159

163

167

172

Rage Against The Machine - Revolver

"Revolver" by RATM

♩ = 150,000000

6

6

11

11

16

16

25

25

34

34

48

48

52

52

55

55

59

59

63

V.S.

"Revolver" by RATM

T				
A	3 0 3 0	3 4 0	3 0 3 0 3	3 4 0
B	5	5 1 3	5 1 3	5

69

T						
A	3 4 0	3 0 3 0 3	3 4 0	3 0 3 0		
B	5 1 3	5 1 3	5 1 3	5	5	5

75

T								
A								
B	5	5	5	5	5	5	5	5

84

T								
A								
B	5	5	5	5	5	5	5	5

93

7

T								
A					-----			
B	5	5	5	5			5 5 5 5 5	

105

T						
A	0 3 3 3	3 3 3 3	0 3 3 3			
B	5 1 3 5 1 3	5 1 3 5 1 3 3	5 1 3 5 1 3			

108

T						
A	3 3 3 3	0 3 3 3	3 3 3 3			
B	5 1 3 5 1 3 3	5 1 3 5 1 3	5 1 3 5 1 3 3			

111

T						
A	0 3 3 3	3 3 3 3	0 3 3 3			
B	5 1 3 5 1 3	5 1 3 5 1 3 3	5 1 3 5 1 3			

114

T						
A	3 3 3 3	0 3 3 3	3 3 3 3			
B	5 1 3 5 1 3 3	5 1 3 5 1 3	5 1 3 5 1 3 3			

117

T						
A	0 3 3 3	3 3 3 3	0 3 3 3			
B	5 1 3 5 1 3	5 1 3 5 1 3 3	5 1 3 5 1 3			

8

T			
A	3	3 3	3 4 0
B	5 1 3	5 1 3 3	5 1 3 3 0 3 0 3

131

T				
A	3 4 0	3 0 3 0	3 4 0	3 0 3 0 3
B	5 1 3	5 1 3	5 1 3	5 1 3 5 1 3

136

T				
A	3 0 3 0	3 4 0	3 0 3 0 3	3 0 3 0
B	5 1 3	5 1 3	5 1 3	5 1 3 5

141

8

T				
A	3 4 0	3 0 3 0 3	3 4 0	3 0 3 0
B	5 1 3	5 1 3	5 1 3	5 1 3

153

T			
A	0	3 3	3
B	5 1 3	5 1 3	5 1 3 3

156

T			
A	3	3 3	3
B	5 1 3	5 1 3	5 1 3 3

159

T			
A	0	3 3	3
B	5 1 3	5 1 3	5 1 3 3

162

T			
A	3	3 3	3
B	5 1 3	5 1 3	5 1 3 3

165

T			
A	0	3 3	3
B	5 1 3	5 1 3	5 1 3 3

168

T			
A	3	3 3	3
B	5 1 3	5 1 3	5 1 3 3

V.S.

4 171

"Revolver" by RATM

174

Rage Against The Machine - Revolver

7-string Electric Guitar

♩ = 150,000000

8

E
B
T
A
D
A
B
E
A

14

T
A
B

19

T
A
B

23

T
A
B

27

T
A
B

31

T
A
B

35

T
A
B

39

T
A
B

43

T
A
B

46

16

T
A
B

2 65

7-string Electric Guitar

1	1			1	1			1	1		
1	1			1	1			1	1		
3	3			3	3			3	3		

71

1	1					8		8	5	5	5	5	5	5	5	5	5	8
1	1																	
3	3																	

76

								8		8	5	5	5	5	5	5	5	5	8

80

								8		8	5	5	5	5	5	5	5	5	8

84

								8		8	5	5	5	5	5	5	5	5	8

88

								8		8	5	5	5	5	5	5	5	5	8

92

								8		8	5	5	5	5	5	5	5	5	8

96

								8	8	8	8	8	8	8	8	8	8	8	8	8

99

								8	8	8	8	8	8	8	8	8	8	8	8	8

103

								8	8	8										

121

T
A
B

? ?

122

T
A
B

? ?

123

T
A
B

? ?

124

T
A
B

? ?

125

T
A
B

? ?

126

T
A
B

? ?

127

T
A
B

? ?

128

T
A
B

? ?

131

5 5	5 5	5 5	5 5	5 5
5 5	5 5	5 5	5 5	5 5
7 7	7 7	7 7	7 7	7 7

136

5 5	13 13	10	5 5	13 13	10	5 5
5 5	13 13	3	3	13 13	3	3
7 7	10 10		7	10 10		7

V.S.

4 141

7-string Electric Guitar

	13 13		10	5	5	17 17 17 17	17 17 17 17		
T	13 13		3	3	5			3	3
A	10 10				7			2	2
B								0	0

147

					5 5	5	15
T	3	3	3	3	3	3	
A	2	2	2	2	2	2	
B	0	0	0	0	0	0	

168

		1 1	1	1	1 1	1	1 1	1
T	3							
A	0 3	0	0 3	0	0 3	0	0 3	0
B								

172

	1	1 1		1	3	1 1	1
T							
A	0 3	0	0 3	0	0 3	0	0 3
B							

174

	1	1 1		1	3	1 1	1	1
T								
A	0 3	0	0 3	0	0 3	0	0 3	0
B								

Rage Against The Machine - Revolver
Tracked by RazTor (cns@post7.tele.dk)

♩ = 150,000000

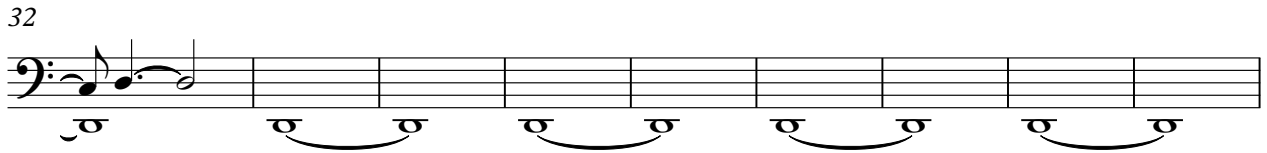
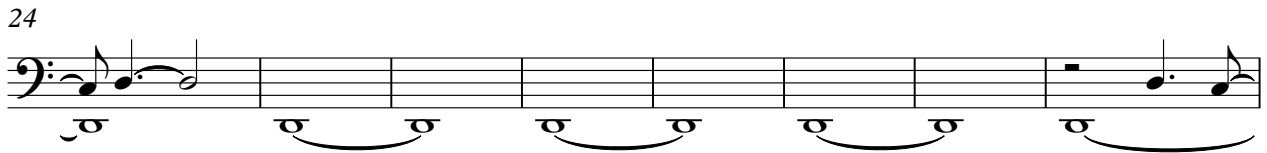
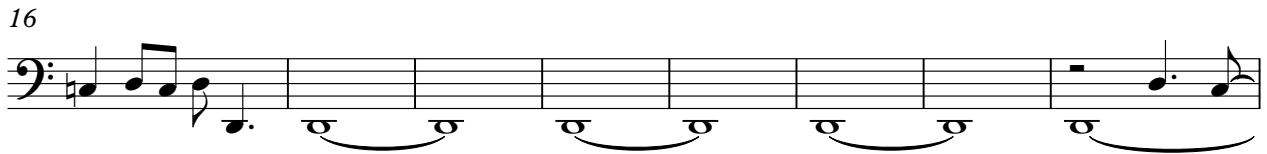

V.S.

53

57

62

67

72

80

88

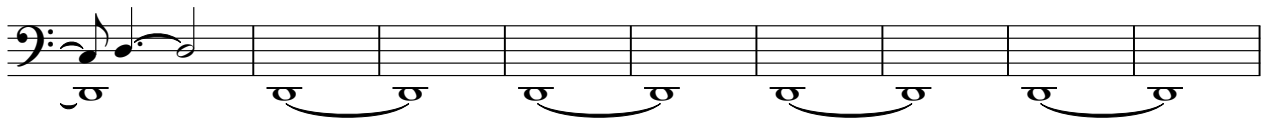

97

100

103

106

109

112

115

118

129

134

139

144

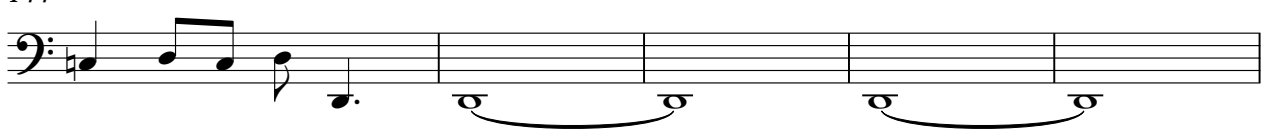

149

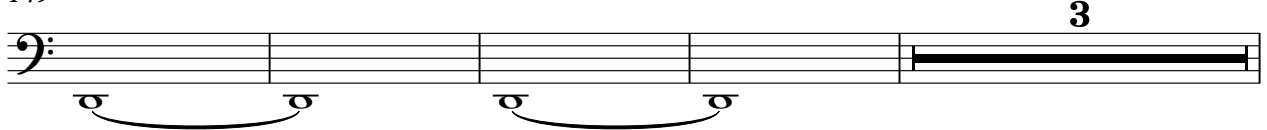

156

160

163

166

169

172

174

