

Daniel - Ils S`aiment 2

♩ = 99,000099
%-

Clavier 5

Batterie

Clavier 2

Guitare

Basse

Clavier 1

Clavier 4

Solo de synthétiseur

Mélodie

♩ = 99,000099
%-

Clavier 3

Percussion

♩ = 99,000099
%-

6

Batterie
Clavier 2
Guitare
Basse
Clavier 1
Clavier 4

10

Batterie
Clavier 2
Guitare
Basse
Clavier 1
Mélodie

14

Batterie
Clavier 2
Guitare
Basse
Clavier 1
Mélodie

18

Batterie

Clavier 2

Guitare

Basse

Clavier 1

Clavier 4

Mélodie

22

Batterie

Clavier 2

Guitare

Basse

Clavier 1

Clavier 4

Mélodie

26

Batterie

Clavier 2

Guitare

Basse

Clavier 1

Clavier 4

Mélodie

30

Batterie

Clavier 2

Guitare

Basse

Clavier 1

Mélodie

34

Batterie

Clavier 2

Guitare

Basse

Clavier 1

Clavier 4

Mélodie

38

Batterie

Clavier 2

Guitare

Basse

Clavier 1

Mélodie

Clavier 3

Percussion

42

Batterie
Clavier 2
Guitare
Basse
Clavier 1
Mélodie
Clavier 3
Percussion

46

Batterie
Clavier 2
Guitare
Basse
Clavier 1
Clavier 4
Mélodie
Clavier 3
Percussion

50

Batterie

Clavier 2

Guitare

Basse

Clavier 1

Clavier 4

Mélo die

Clavier 3

54

Batterie

Clavier 2

Guitare

Basse

Clavier 1

Clavier 4

Mélo die

Clavier 3

58

Batterie

Clavier 2

Guitare

Basse

Clavier 1

Solo de synthétiseur

62

Batterie

Clavier 2

Guitare

Basse

Clavier 1

Solo de synthétiseur

Méloдие

66

Batterie

Clavier 2

Guitare

Basse

Clavier 1

Mélorie

Clavier 3

70

Batterie

Clavier 2

Guitare

Basse

Clavier 1

Mélorie

Clavier 3

74

Clavier 5

Batterie

Clavier 2

Guitare

Basse

Clavier 1

Mélo die

Clavier 3

Percussion

78

Clavier 5

Batterie

Clavier 2

Guitare

Basse

Clavier 1

Mélo die

Clavier 3

Percussion

%+

%+

82

Batterie

Clavier 2

Guitare

Basse

Clavier 1

Méloдие

Clavier 3

86

Batterie

Clavier 2

Guitare

Basse

Clavier 1

Clavier 4

Méloдие

Clavier 3

%+

90

Batterie
Clavier 2
Guitare
Basse
Clavier 1
Clavier 4
Clavier 3

94

Batterie
Clavier 2
Guitare
Basse
Clavier 1
Clavier 4
Clavier 3

98 $\text{♩} = 85,000046 \neq 7(5,2,0,0,0,6)98$

Batterie

Clavier 2

Guitare

Basse

Clavier 1

Clavier 4

Clavier 3 $\text{♩} = 85,000046 \neq 7(5,2,0,0,0,6)98$

Detailed description of the musical score: The score is for page 13, starting at measure 98. It features seven staves: Batterie, Clavier 2, Guitare, Basse, Clavier 1, Clavier 4, and Clavier 3. The Batterie part has a complex rhythmic pattern with accents and a '3' above the staff. Clavier 2 and Clavier 3 have similar rhythmic patterns with accents and dynamics like '%+'. The Guitare part has a melodic line with a '%+' dynamic. The Basse part has a bass line with a slur. Clavier 1 has a complex melodic line with a slur and a '7' above. Clavier 4 has a simple melodic line with a slur. Clavier 3 has a complex melodic line with a slur and a '7' above. The tempo is marked as $\text{♩} = 85,000046 \neq 7(5,2,0,0,0,6)98$.

♩ = 99,000099
%-

73

78

♩ = 85,000,000069 ♩ = 52

%+

17

3

Daniel - Ils S`aiment 2

Batterie

♩ = 99,000099

V.S.

41

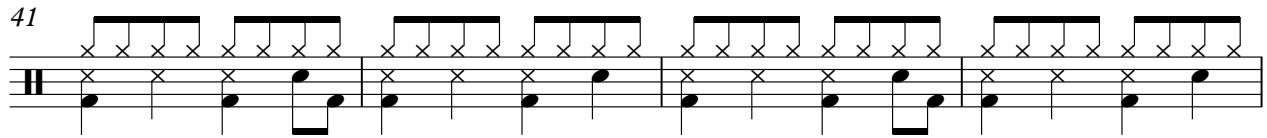

45

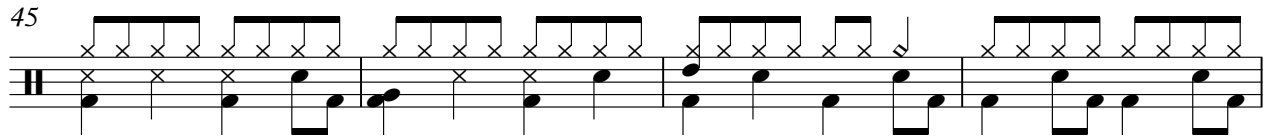

49

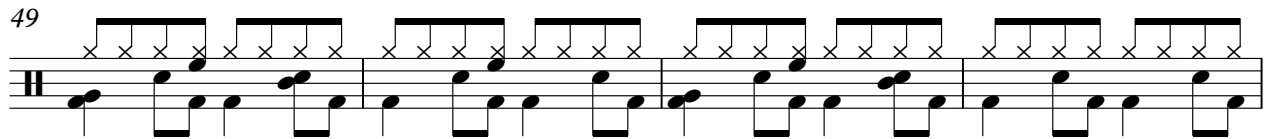

53

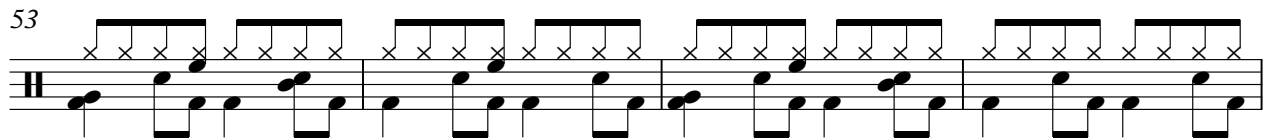

57

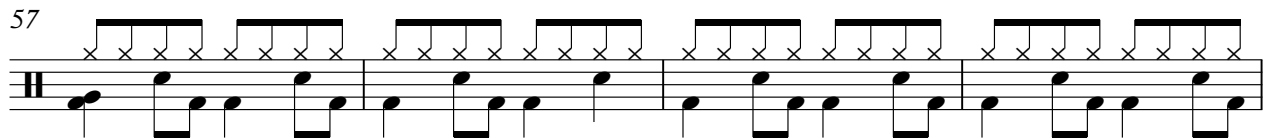

61

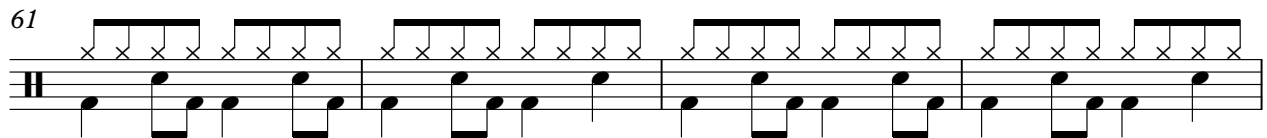

65

69

73

77

Batterie

81

85

89

93

97

♩ = 85, 000, 000, 000 0008

Clavier 2

Daniel - Ils S`aient 2

♩ = 99,000099
%-

5

9

13

17

21

25

29

33

37

V.S.

81

85

89

93

97

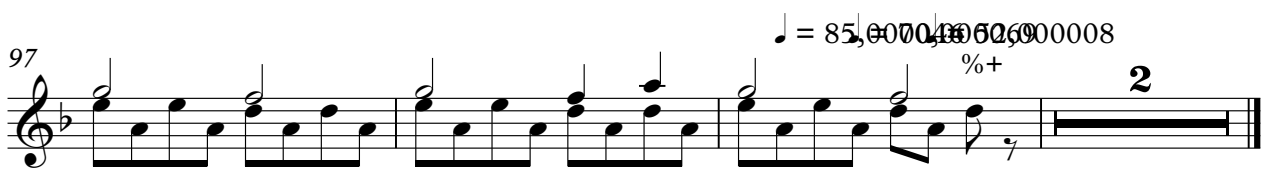

Daniel - Ils S`aiment 2

Guitare

$\%_0 - \text{♩} = 99,000099$

5

8

11

14

17

20

23

26

29

V.S.

62

65

68

71

74

77

80

83

86

89

V.S.

4

Guitare

92

95

98

%+ ♩ = 85,0000460062,000008

2

Daniel - Ils S`aient 2

Basse

♩ = 99,000099

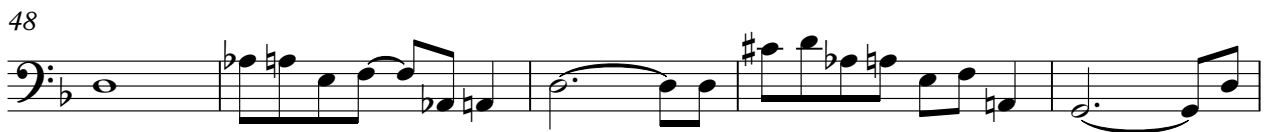
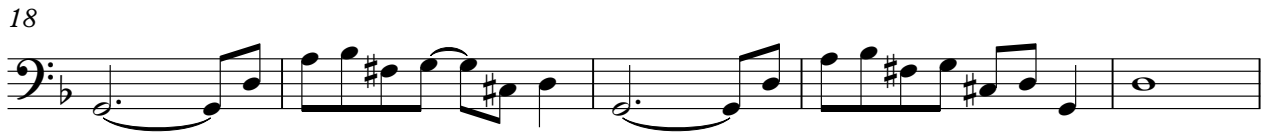

V.S.

66

72

79

85

91

96

$\text{♩} = 85,000,000 \text{ } \times 692,000008$

Daniel - Ils S`aient 2

Clavier 1

♩ = 99,000099

V.S.

35

41

47

52

59

65

72

78

84

89

94

99

♩ = 85,00004,00005,000008

♩ = 99,000099

9

22

34

49

57

93

97

♩ = 85,000000 92,000008

Solo de synthétiseur

Daniel - Ils S`aiment 2

♩ = 99,000099

57

62

33

♩ = 85,000046069 ♩ = 51

3

Mélodie

Daniel - Ils S`aiment 2

♩ = 99,000099

9

14

18

23

3

30

3

35

3

42

3

50

54

8

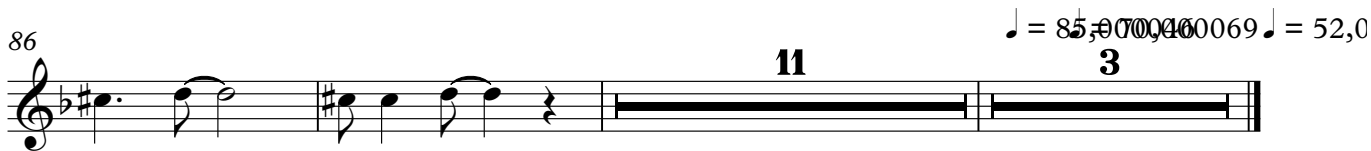
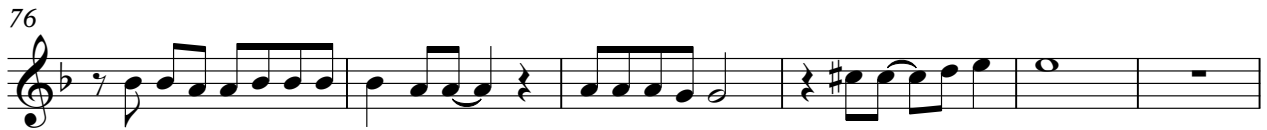
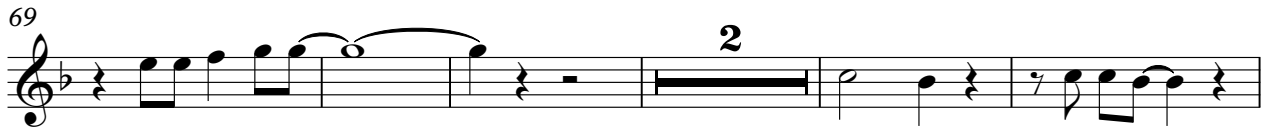

♩ = 99,000099
%-

37

43

49

56

69

77

83

89

95

98

♩ = 85,000046 ♯ = 75,000008
%+

Percussion

Daniel - Ils S`aient 2

♩ = 99,000099
%-

37

40

44

48

26

76

80

♩ = 85,000040069 ♩ = 52

%-

17

3