

Daniel - Ils S'aiment

♩ = 99,000099  
%-

Synthé

Batterie

Marimba

Guitare

Basse

Clavier 1

Clavier 3

Synthé Solo

Méloдие

♩ = 99,000099  
%-

Clavier 2

Percussion

%-

6

Batterie

Marimba

Guitare

Basse

Clavier 1

Clavier 3

10

Batterie

Marimba

Guitare

Basse

Clavier 1

Méloдие

14

Batterie

Marimba

Guitare

Basse

Clavier 1

Méloдие

18

Batterie

Marimba

Guitare

Basse

Clavier 1

Clavier 3

Méloдие

23

Batterie

Marimba

Guitare

Basse

Clavier 1

Clavier 3

Méloдие

27

Batterie

Marimba

Guitare

Basse

Clavier 1

Mélodie

31

Batterie

Marimba

Guitare

Basse

Clavier 1

Clavier 3

Mélodie

35

Batterie

Marimba

Guitare

Basse

Clavier 1

Clavier 3

Mélo die

Clavier 2

Percussion

39

Batterie

Marimba

Guitare

Basse

Clavier 1

Mélo die

Clavier 2

Percussion

43

Batterie

Marimba

Guitare

Basse

Clavier 1

Méloдие

Clavier 2

Percussion

47

Batterie

Marimba

Guitare

Basse

Clavier 1

Clavier 3

Méloдие

Clavier 2

Percussion

51

Batterie

Marimba

Guitare

Basse

Clavier 1

Clavier 3

Méloдие

Clavier 2

55

Batterie

Marimba

Guitare

Basse

Clavier 1

Clavier 3

Synthé Solo

Méloдие

Clavier 2

59

Batterie

Marimba

Guitare

Basse

Clavier 1

Synthé Solo

63

Batterie

Marimba

Guitare

Basse

Clavier 1

Synthé Solo

Méloдие

Clavier 2

67

Batterie

Marimba

Guitare

Basse

Clavier 1

Mélocdie

Clavier 2

71

Synthé

Batterie

Marimba

Guitare

Basse

Clavier 1

Mélocdie

Clavier 2

Percussion

75

Synthé

Batterie

Marimba

Guitare

Basse

Clavier 1

Mélo die

Clavier 2

Percussion

79

Synthé

Batterie

Marimba

Guitare

Basse

Clavier 1

Mélo die

Clavier 2

Percussion

83

Batterie

Marimba

Guitare

Basse

Clavier 1

Mélocdie

Clavier 2

87

Batterie

Marimba

Guitare

Basse

Clavier 1

Clavier 3

Mélocdie

Clavier 2

%+

91

Batterie

Marimba

Guitare

Basse

Clavier 1

Clavier 3

Clavier 2

95

Batterie

Marimba

Guitare

Basse

Clavier 1

Clavier 3

Clavier 2

98  $\text{♩} = 85,000046 \text{ } \text{♩} = 7052,000008$

Batterie

Marimba

Guitare

Basse

Clavier 1

Clavier 3

Clavier 2  $\text{♩} = 85,000046 \text{ } \text{♩} = 7052,000008$

Synthé

# Daniel - Ils S`aiment

♩ = 99,000099  
%-

**73**

78

♩ = 85,000,00069 ♩ = 52

%+

**17**

**3**

# Daniel - Ils S`aiment

Batterie

♩ = 99,000099

4/4

5

9

13

17

21

25

29

33

37

V.S.

41

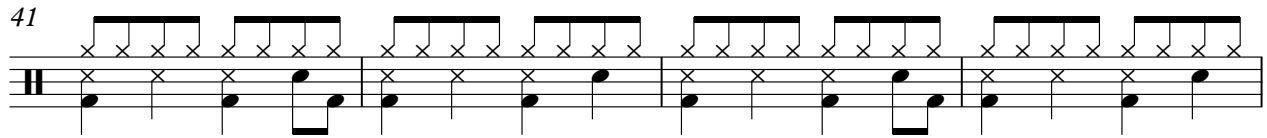

45

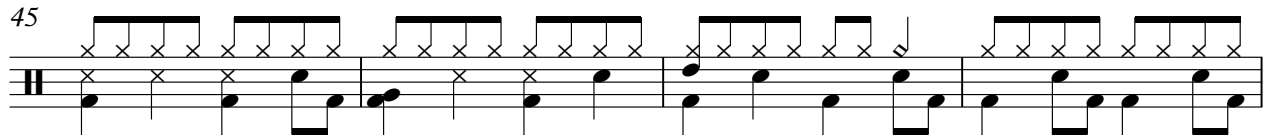

49

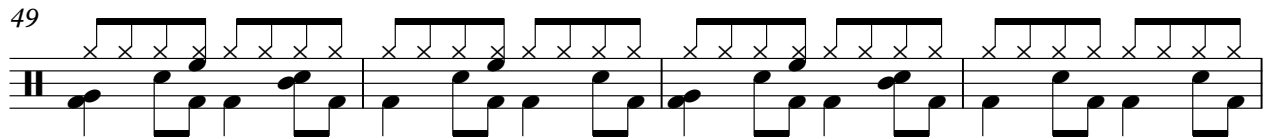

53

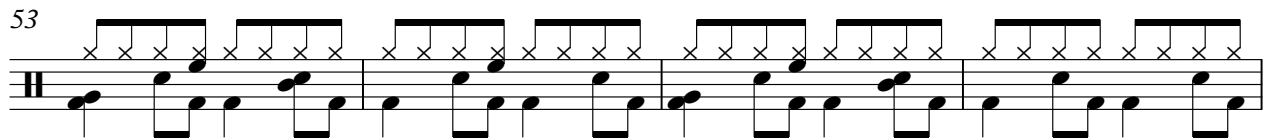

57

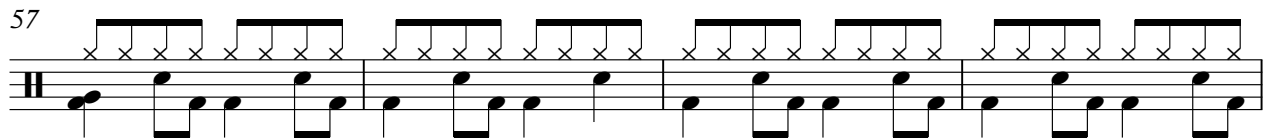

61

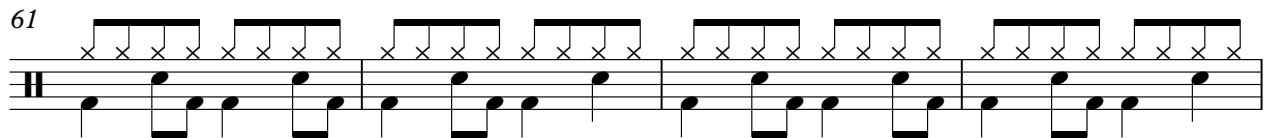

65

69

73

77

Batterie

81

85

89

93

97

$\text{♩} = 85,000,000,000,000$

Marimba

Daniel - Ils S`aient

♩ = 99,000099  
%-

5

9

13

17

21

25

29

33

37

V.S.

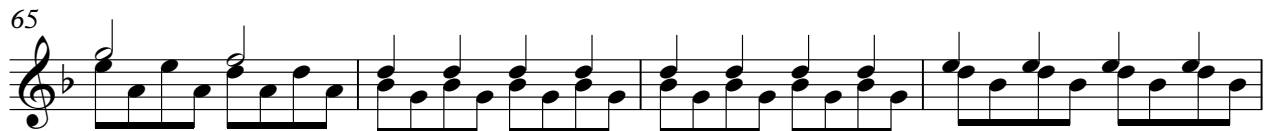

Marimba

81

85

89

93

97

$\text{♩} = 85, 90, 95, 100, 105, 110, 115, 120, 125, 130, 135, 140, 145, 150, 155, 160, 165, 170, 175, 180, 185, 190, 195, 200$   
%+

2

# Daniel - Ils S`aiment

Guitare

$\% - \text{♩} = 99,000099$

5

8

11

14

17

20

23

26

29

V.S.

32

35

38

41

44

47

50

53

56

59

4

Guitare

92

95

98

%+ ♩ = 85,000000 62,000008

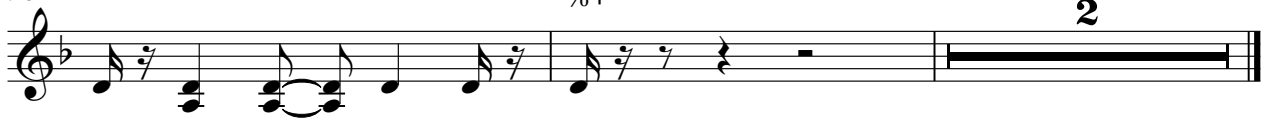

2

# Daniel - Ils S`aiment

Basse

♩ = 99,000099

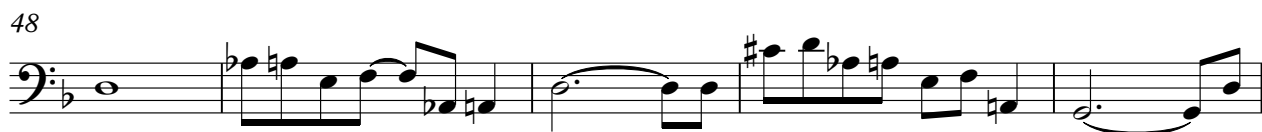

V.S.

66

72

79

85

91

96

♩ = 85,000,000 = 692,000008

# Daniel - Ils S`aiment

Clavier 1

♩ = 99,000099

V.S.

35

41

47

52

59

65

♩ = 99,000099

9 %- 8

22 7

34 9

49 3

57 30 %+ 3

93 3

97 ♩ = 85,000086 ♩ = 92,000008

Synthé Solo

Daniel - Ils S`aiment

♩ = 99,000099

**57**

62

**33**

♩ = 85,000046069 ♩ = 51

**3**

Mélodie

Daniel - Ils S`aiment

♩ = 99,000099

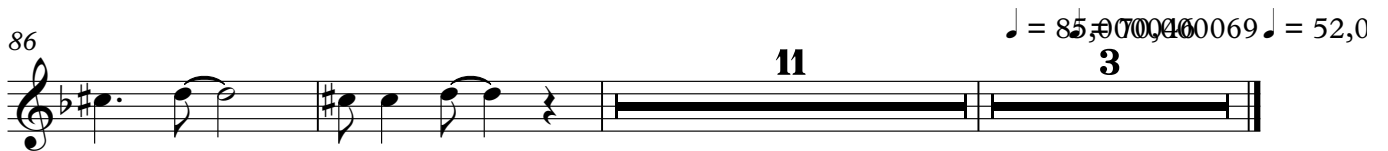
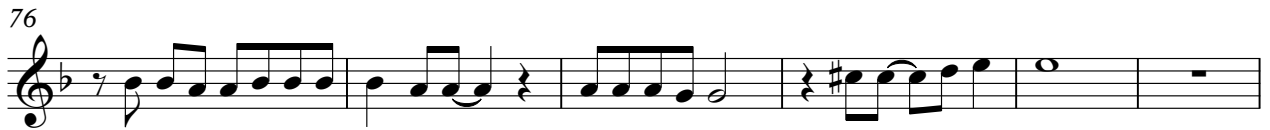
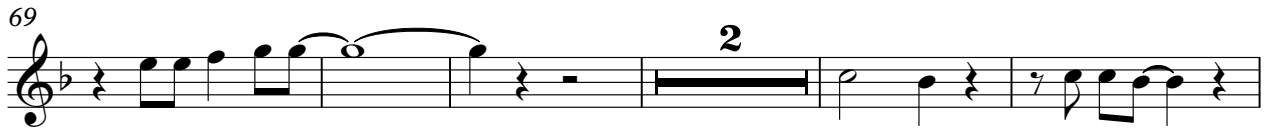

♩ = 99,000099  
%-

37

43

49

56

69

77

83

89

95

98

♩ = 85,000046 ♯ = 75,000008  
%+

# Daniel - Ils S`aiment

## Percussion

♩ = 99,000099  
%-

**37**

37 38 39

40

40 41 42 43

44

44 45 46 47

48

**26**

48 49 50 51

76

76 77 78 79

80

♩ = 85,000040069 ♩ = 52

%-

**17**

**3**

80 81 82