

♩ = 112,007172

Percussion

Jazz Guitar

Jazz Guitar

Electric Bass

♩ = 112,007172

Viola

Viola

Copyright Poeira Na Estrada Sqby Tarciso
 Copyright Poeira Na Estrada Sqby Tarciso

2

3

Perc.

J. Gtr.

J. Gtr.

E. Bass

Vla.

Vla.

5

Perc.

J. Gtr.

J. Gtr.

E. Bass

Vla.

Vla.

7

Perc.

J. Gtr.

J. Gtr.

E. Bass

Vla.

Vla.

10

Perc.

J. Gtr.

J. Gtr.

E. Bass

Vla.

12

Perc. J. Gtr. J. Gtr. E. Bass Vla.

14

Perc. J. Gtr. J. Gtr. E. Bass Vla.

16

Perc. J. Gtr. E. Bass Vla. Vla.

18

Perc. J. Gtr. E. Bass Vla. Vla.

20

Perc.

J. Gtr.

E. Bass

Vla.

Vla.

22

Perc.

J. Gtr.

E. Bass

Vla.

Vla.

24

Perc. J. Gtr. E. Bass Vla. Vla.

26

Perc. J. Gtr. E. Bass Vla. Vla.

28

Perc. J. Gtr. E. Bass Vla. Vla.

30

Perc. J. Gtr. E. Bass Vla. Vla.

32

Perc. J. Gtr. E. Bass Vla. Vla.

34

Perc. J. Gtr. E. Bass Vla. Vla.

36

Perc.

J. Gtr.

E. Bass

Vla.

Vla.

38

Perc.

J. Gtr.

E. Bass

Vla.

Vla.

40

Perc. J. Gtr. E. Bass Vla. Vla.

42

Perc. J. Gtr. E. Bass Vla. Vla.

44

Perc.

J. Gtr.

J. Gtr.

E. Bass

Vla.

Vla.

46

Perc.

J. Gtr.

J. Gtr.

E. Bass

Vla.

Vla.

48

Perc.

J. Gtr.

J. Gtr.

E. Bass

Vla.

Vla.

50

Perc.

J. Gtr.

J. Gtr.

E. Bass

Vla.

Vla.

53

Perc. J. Gtr. J. Gtr. E. Bass Vla.

55

Perc. J. Gtr. J. Gtr. E. Bass Vla.

57

Perc. J. Gtr. J. Gtr. E. Bass Vla.

59

Perc. J. Gtr. E. Bass Vla. Vla.

61

Perc. J. Gtr. E. Bass Vla. Vla.

63

Perc. J. Gtr. E. Bass Vla. Vla.

65

67

69

Perc. J. Gtr. E. Bass Vla. Vla.

71

Perc. J. Gtr. E. Bass Vla. Vla.

73

Perc. J. Gtr. E. Bass Vla. Vla.

75

Perc. J. Gtr. E. Bass Vla. Vla.

77

Perc. J. Gtr. E. Bass Vla. Vla.

79

Perc. J. Gtr. E. Bass Vla. Vla.

81

Perc. J. Gtr. E. Bass Vla. Vla.

83

Perc. J. Gtr. E. Bass Vla. Vla.

85

Perc. J. Gtr. E. Bass Vla. Vla.

87

Perc. J. Gtr. J. Gtr. E. Bass Vla. Vla.

88

Percussion

♩ = 112,007172

5

9

13

17

21

25

29

33

37

Copyright Poeira Na Estrada Sqby Tarciso
Copyright Poeira Na Estrada Sqby Tarciso

V.S.

Percussion

81

85

88

Jazz Guitar

♩ = 112,007172

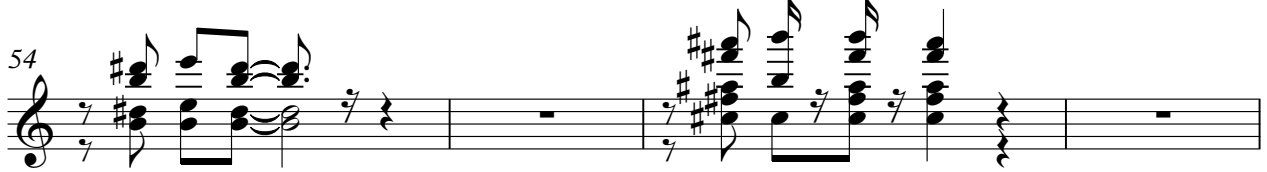
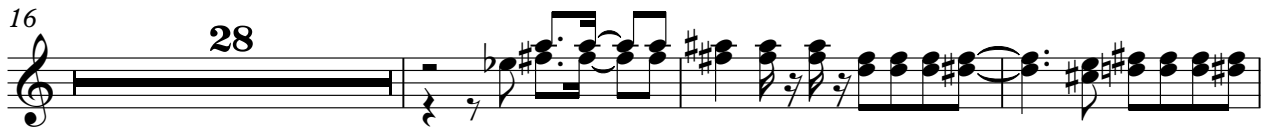
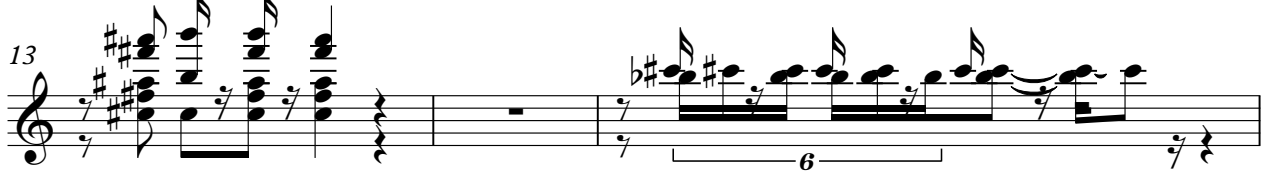

Copyright Poeira Na Estrada Sqby Tarciso
Copyright Poeira Na Estrada Sqby Tarciso

Jazz Guitar

♩ = 112,007172

4

6

9

11

13

16

18

21

24

Copyright Poeira Na Estrada Sqby Tarciso
Copyright Poeira Na Estrada Sqby Tarciso

V.S.

28

31

33

35

38

40

42

44

46

49

52

54

56

59

61

64

67

71

74

76

V.S.

78

81

83

85

87

Electric Bass

♩ = 112,007172

6

11

16

21

26

31

36

41

46

Copyright Poeira Na Estrada Sqby Tarciso
Copyright Poeira Na Estrada Sqby Tarciso

V.S.

51

56

61

66

71

76

81

86

Viola

♩ = 112,007172

7

19

25

29

36

42

47

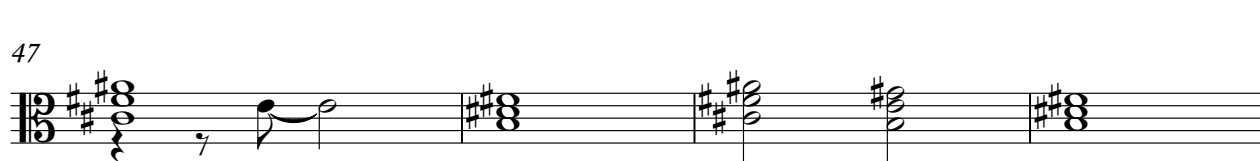

51

Copyright Poeira Na Estrada Sqby Tarciso
Copyright Poeira Na Estrada Sqby Tarciso

2

Viola

60

66

70

74

81

86

Viola

♩ = 112,007172

6

12

19

26

32

38

45

50

57

Copyright Poeira Na Estrada Sqby Tarciso
Copyright Poeira Na Estrada Sqby Tarciso

V.S.

64

71

76

82

87
