

# Daniel - Seguindo em Frente

♩ = 99,970009

Percussion

Jazz Guitar

Jazz Guitar

Jazz Guitar

Kora

5-string Electric Bass

Tape Sampler Keyboard [Strings]

Viola

♩ = 99,970009

5

Perc.

J. Gtr.

J. Gtr.

J. Gtr.

Kora

E. Bass

Tape Smp. Str

Vla.

8

Perc.

J. Gtr.

J. Gtr.

J. Gtr.

Kora

E. Bass

Tape Smp. Str

Vla.

12

Perc.

J. Gtr.

J. Gtr.

J. Gtr.

Kora

E. Bass

Tape Smp. Str.

Vla.

15

Perc.

J. Gtr.

J. Gtr.

J. Gtr.

Kora

E. Bass

Tape Smp. Str.

Vla.

19

Perc.

J. Gtr.

J. Gtr.

J. Gtr.

E. Bass

Tape Smp. Str.

23

Perc.

J. Gtr.

J. Gtr.

J. Gtr.

E. Bass

Tape Smp. Str.

27

Perc.

J. Gtr.

J. Gtr.

J. Gtr.

E. Bass

Tape Smp. Str.

Vla.

31

Perc.

J. Gtr.

J. Gtr.

J. Gtr.

E. Bass

Tape Smp. Str.

Vla.

35

Perc.

J. Gtr.

E. Bass

Tape Smp. Str.

Vla.

39

Perc.

J. Gtr.

J. Gtr.

J. Gtr.

Kora

E. Bass

Tape Smp. Str.

Vla.

43

Perc. J. Gtr. J. Gtr. J. Gtr. Kora E. Bass Tape Smp. Str

47

Perc. J. Gtr. J. Gtr. J. Gtr. E. Bass Tape Smp. Str

51

Perc.

J. Gtr.

J. Gtr.

J. Gtr.

E. Bass

Tape Smp. Str.

55

Perc.

J. Gtr.

J. Gtr.

J. Gtr.

E. Bass

Tape Smp. Str.

Vla.

59

Perc.

J. Gtr.

J. Gtr.

J. Gtr.

E. Bass

Tape Smp. Str

Vla.

63

Perc.

J. Gtr.

E. Bass

Tape Smp. Str

Vla.

67 11

Perc.

J. Gtr.

J. Gtr.

J. Gtr.

Kora

E. Bass

Tape Smp. Str

Vla.

71

Perc.

J. Gtr.

J. Gtr.

J. Gtr.

Kora

E. Bass

Tape Smp. Str

75

Perc.

J. Gtr.

J. Gtr.

J. Gtr.

E. Bass

Tape Smp. Str.

79

Perc.

J. Gtr.

J. Gtr.

J. Gtr.

E. Bass

Tape Smp. Str.

83

Perc. 

J. Gtr. 

J. Gtr. 

J. Gtr. 

E. Bass 

Tape Smp. Str. 

Vla. 

13

87

Perc. 

J. Gtr. 

J. Gtr. 

J. Gtr. 

E. Bass 

Tape Smp. Str. 

Vla. 

91

Perc.

J. Gtr.

E. Bass

Tape Smp. Str.

Vla.

95

Perc.

J. Gtr.

J. Gtr.

J. Gtr.

Kora

E. Bass

Tape Smp. Str.

Vla.

99 15

Perc.

J. Gtr.

J. Gtr.

J. Gtr.

Kora

E. Bass

Tape Smp. Str

103

Perc.

J. Gtr.

J. Gtr.

J. Gtr.

E. Bass

Tape Smp. Str

# Daniel - Seguindo em Frente

## Percussion

♩ = 99,970009

V.S.

Percussion

42

46

50

54

58

62

66

70

74

78

Percussion

82

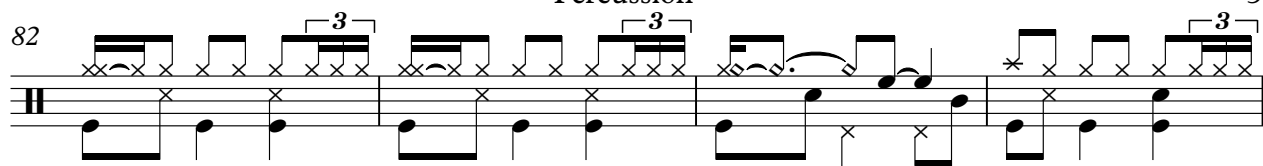

86

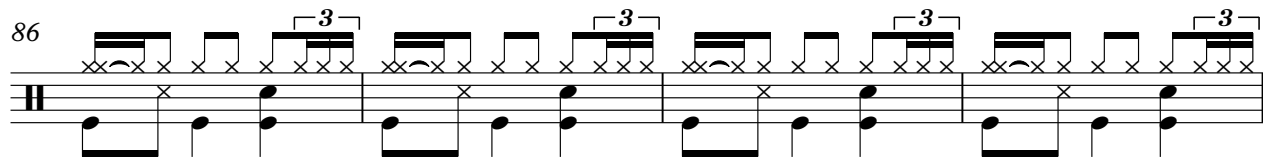

90

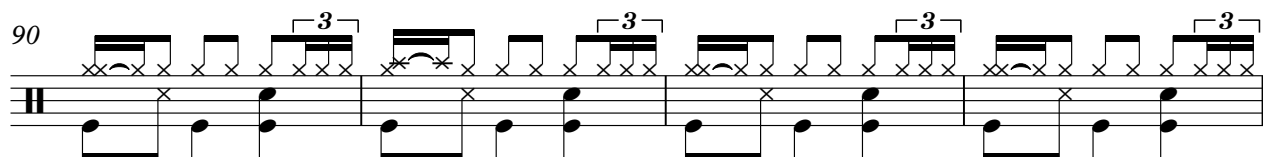

94

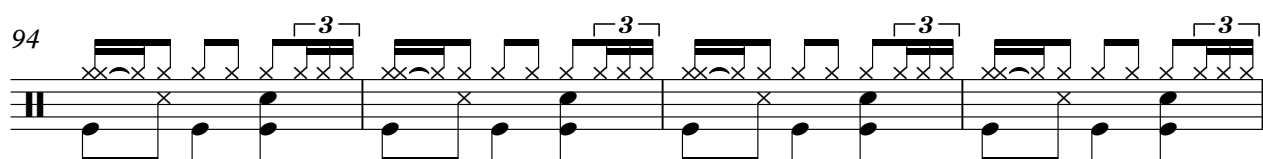

98

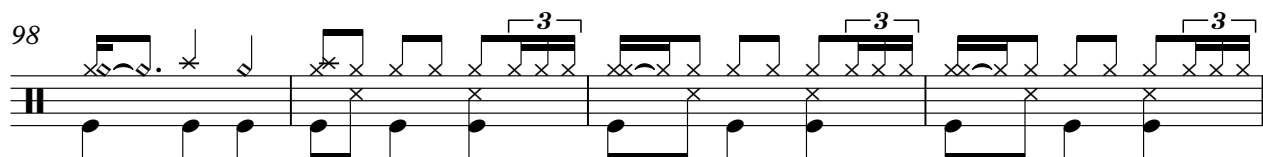

102

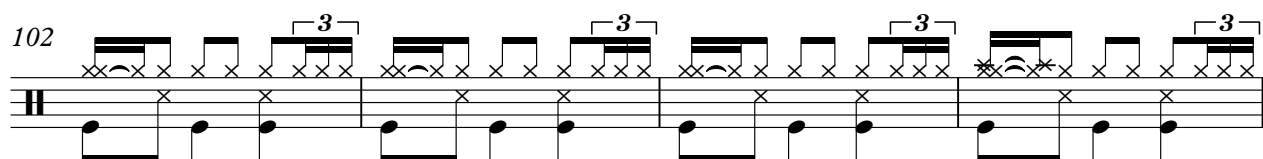

106

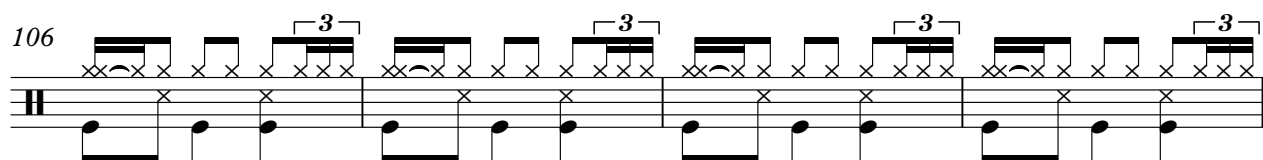

110

♩ = 99,970009

7

13

21

33

43

53

62

75

84

2

Jazz Guitar

97

105

111

♩ = 99,970009

V.S.

54

59

65

70

76

81

86

92

97

103

Jazz Guitar

3

109

112

♩ = 99,970009

7

12

20

29

42

49

61

71

81

2

Jazz Guitar

89

6

99

3 4

109

2

5-string Electric Bass

Daniel - Seguindo em Frente

♩ = 99,970009

8

16

24

31

39

46

54

61

68

V.S.

76

84

91

98

106

111

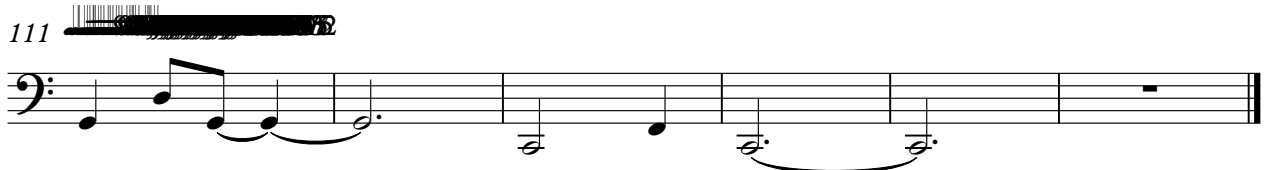

Tape Sampler Keyboard [Strings] Daniel - Seguindo em Frente

♩ = 99,970009

6

14

20

27

33

V.S.

39

45

52

58

64

70

77

83

89

95

101

108

V.S.

112

Viola

Daniel - Seguindo em Frente

♩ = 99,970009

6

10

14

30

40

57

66

11

12

12

2

83

Viola

91

99

11

112
