

Rammstein - Du Hast

♩ = 132,000137

12

Perc.

E. Gtr.

E. Gtr.

S. Bass

16

Perc.

E. Gtr.

E. Gtr.

S. Bass

Syn. Str.

FX 5

19

Perc.

S. Bass

Syn. Str.

FX 5

22

Perc. 

S. Bass 

Syn. Str. 

FX 5 

25

Perc. 

S. Bass 

Syn. Str. 

FX 5 

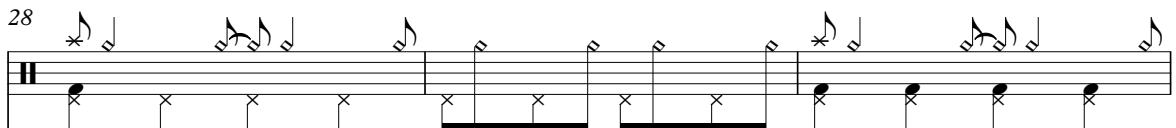

28

Perc. 

S. Bass 

Syn. Str. 

FX 5 

31

Perc.

S. Bass

Syn. Str.

FX 5

34

Perc.

S. Bass

Syn. Str.

FX 5

37

Perc.

E. Gtr.

S. Bass

Syn. Str.

40

Perc.

E. Gtr.

E. Gtr.

S. Bass

44

Perc.

E. Gtr.

E. Gtr.

S. Bass

47

Perc.

S. Bass

Syn. Str.

FX 5

6

50

53

56

Perc.

E. Gtr.

E. Gtr.

A.

S. Bass

FX 5

Vla.

59

Perc.

E. Gtr.

E. Gtr.

A.

S. Bass

FX 5

Vla.

62

Perc.

E. Gtr.

E. Gtr.

A.

S. Bass

FX 5

Vla.

Percussion

Rammstein - Du Hast

♩ = 132,000137
8

12

18

22

26

30

34

38

43

48

V.S.

2

Percussion

52

56

60

62

Electric Guitar

Rammstein - Du Hast

♩ = 132,000137

4

10

13

16 21

39

42

45 9

56

59

62

♩ = 132,000137

9

12

15

18

21

41

44

47

9

58

61

Alto

Rammstein - Du Hast

♩ = 132,000137

55

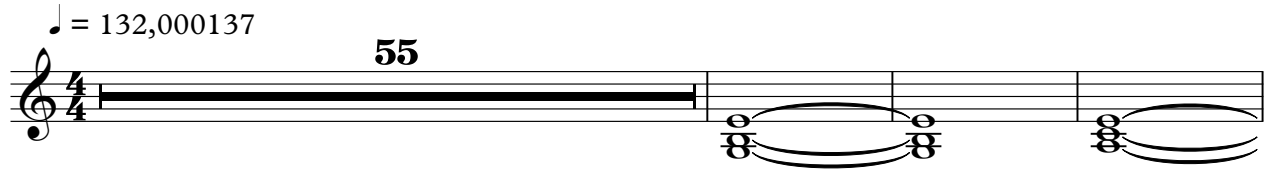

59

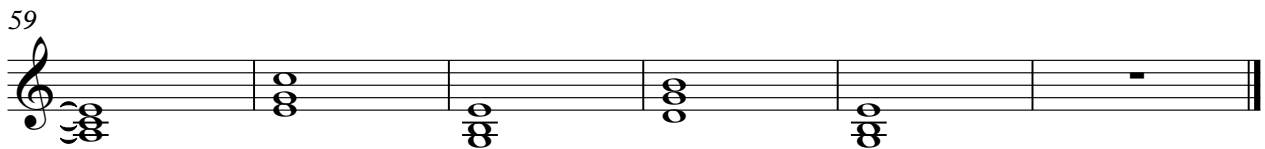

36

40

43

46

50

54

58

61

Synth Strings

Rammstein - Du Hast

♩ = 132,000137

V.S.

2

Synth Strings

38

8

48

51

54

9

Viola

Rammstein - Du Hast

♩ = 132,000137

55

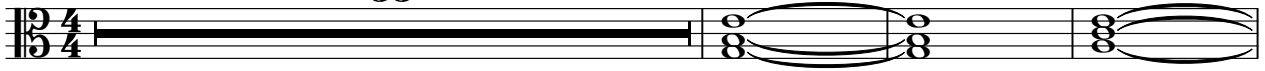

59

