

Daniel - So Depois do Casamento

♩ = 89,999954

♩ = 89,999954

3

The musical score is arranged in a system with the following parts from top to bottom:

5

7

9

11

13

15

17

19

21

27

29

31

33

35

37

41

43

45

47

49

Tbn.
Tbn.
Perc.
E. Gtr.
E. Bass
Band
Tape Smp. Brs

51

Tbn.
Tbn.
Perc.
E. Gtr.
E. Bass
Band
Tape Smp. Brs

57

59

61

63

65

67

69

71

73

75

77

Trombone

Daniel - So Depois do Casamento

♩ = 89,999954

4

7

11

15

19

25

29

33

36

39

43

47

51

57

62

67

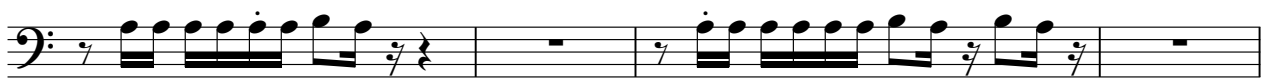

71

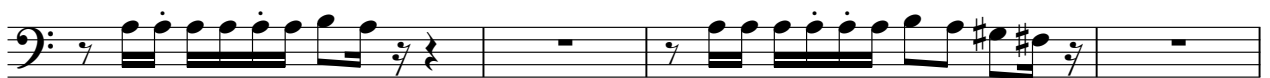

75

Trombone Daniel - So Depois do Casamento

♩ = 89,999954

4

7

10

14

18

23

28

33

36

39

42

46

50

55

60

65

69

Trombone

73

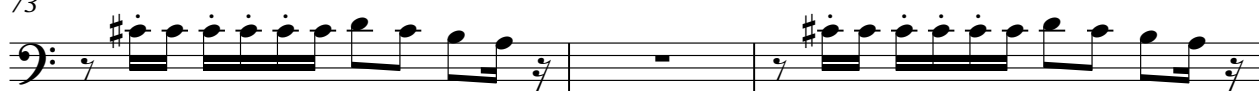

76

Daniel - So Depois do Casamento

Percussion

♩ = 89,999954

3

4

7

10

13

16

19

22

25

28

V.S.

31

34

37

40

43

46

49

52

55

58

61

64

67

70

73

75

77

Daniel - So Depois do Casamento

Electric Guitar

♩ = 89,999954

5

8

11

14

17

20

23

26

29

V.S.

32

35

38

41

44

47

50

53

56

59

62

65

68

71

74

76

Daniel - So Depois do Casamento
5-string Electric Bass

♩ = 89,999954

5

8

11

15

18

21

24

27

30

V.S.

33

36

39

42

46

50

53

57

61

64

68

71

75

Bandoneon

Daniel - So Depois do Casamento

♩ = 89,999954

4

6

8

11

13

15

17

V.S.

19

21

23

25

27

29

31

33

35

37

39

42

44

46

48

50

52

54

V.S.

74

76

Bandoneon

Daniel - So Depois do Casamento

♩ = 89,999954

2

Bandoneon

59

Bandoneon

Daniel - So Depois do Casamento

♩ = 89,999954

2

Bandoneon

57

60

7

11

Daniel - So Depois do Casamento
Tape Sampler Keyboard [Brass]

♩ = 89,999954

4

7

10

14

18

2

23

28

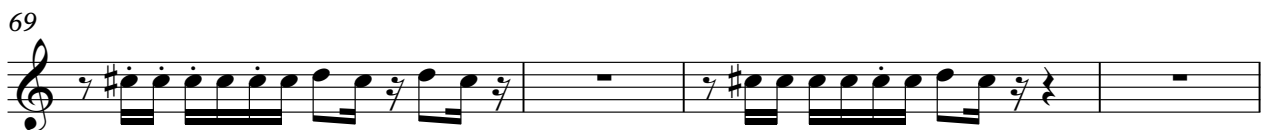

Tape Sampler Keyboard [Brass]

73

76

