

Daniel - Tous Les Cris Les S O S 3

♩ = 96,000923

Melodie4

Drums 10

Tom M 11

Basse 2

E.Piano3

HarpCh13

IcRain12

E.Piano1

IceRain9

VoixOuh8

♩ = 96,000923

Strings6

Strings7

♩ = 96,000923

StrgBas5

8

Drums 10  
Tom M 11  
HarpCh13  
IcRain12  
IceRain9  
Strings7  
StrgBas5

12

Drums 10  
Tom M 11  
HarpCh13  
IcRain12  
IceRain9  
VoixOuh8  
Strings7  
StrgBas5

16

Drums 10  
Tom M 11  
HarpCh13  
IcRain12  
IceRain9  
VoixOuh8  
Strings7  
StrgBas5

20

Melodie4  
Drums 10  
Tom M 11  
E.Piano3  
HarpCh13  
IcRain12  
E.Piano1  
IceRain9  
Strings7  
StrgBas5

24

Melodie4

Drums 10

Tom M 11

E.Piano3

HarpCh13

IcRain12

E.Piano1

IceRain9

Strings7

StrgBas5

28

Melodie4

Drums 10

Tom M 11

E.Piano3

HarpCh13

IcRain12

E.Piano1

IceRain9

Strings7

StrgBas5

31

Melodie4  
Drums 10  
Tom M 11  
E.Piano3  
HarpCh13  
IcRain12  
E.Piano1  
IceRain9  
Strings7  
StrgBas5

35

Melodie4  
Drums 10  
Tom M 11  
E.Piano3  
HarpCh13  
IcRain12  
E.Piano1  
IceRain9  
Strings7  
StrgBas5

39

Melodie4  
Drums 10  
Tom M 11  
E.Piano3  
HarpCh13  
IcRain12  
E.Piano1  
IceRain9  
Strings7  
StrgBas5

43

Melodie4  
Drums 10  
Tom M 11  
E.Piano3  
HarpCh13  
IcRain12  
E.Piano1  
IceRain9  
Strings7  
StrgBas5

47

Melodie4

Drums 10

Tom M 11

E.Piano3

HarpCh13

IcRain12

E.Piano1

IceRain9

Strings7

StrgBas5

51

Melodie4  
Drums 10  
Tom M 11  
E.Piano3  
HarpCh13  
IcRain12  
E.Piano1  
IceRain9  
Strings7  
StrgBas5

55

Melodie4  
Drums 10  
E.Piano3  
E.Piano1  
Strings7  
StrgBas5

10

58

Melodie4  
Drums 10  
E.Piano3  
E.Piano1  
Strings7  
StrgBas5

61

Melodie4  
Drums 10  
E.Piano3  
E.Piano1  
Strings7  
StrgBas5

64

Melodie4  
Drums 10  
Tom M 11  
E.Piano3  
HarpCh13  
IcRain12  
E.Piano1  
IceRain9  
Strings7  
StrgBas5

68

Melodie4  
Drums 10  
Tom M 11  
E.Piano3  
HarpCh13  
IcRain12  
E.Piano1  
IceRain9  
Strings7  
StrgBas5

72

Melodie4

Drums 10

Tom M 11

E.Piano3

HarpCh13

IcRain12

E.Piano1

IceRain9

Strings7

StrgBas5

76

Melodie4

Drums 10

Tom M 11

E.Piano3

HarpCh13

IcRain12

E.Piano1

IceRain9

Strings7

StrgBas5

80

Melodie4

Drums 10

Tom M 11

Basse 2

E.Piano3

HarpCh13

IcRain12

E.Piano1

IceRain9

Strings7

StrgBas5

84

Melodie4

Drums 10

Basse 2

E.Piano3

E.Piano1

Strings7

StrgBas5

87

Melodie4

Drums 10

Basse 2

E.Piano3

E.Piano1

Strings7

StrgBas5

90

Melodie4

Drums 10

Basse 2

E.Piano3

E.Piano1

Strings7

StrgBas5

93

Melodie4  
Drums 10  
Basse 2  
E.Piano3  
E.Piano1  
Strings6  
Strings7  
StrgBas5

96

Melodie4  
Drums 10  
Basse 2  
E.Piano3  
E.Piano1  
Strings6  
Strings7  
StrgBas5

99

Melodie4  
Drums 10  
Basse 2  
E.Piano3  
E.Piano1  
Strings6  
Strings7  
StrgBas5

102

Melodie4  
Drums 10  
Basse 2  
E.Piano3  
E.Piano1  
Strings6  
Strings7  
StrgBas5

105

Drums 10  
Basse 2  
E.Piano3  
E.Piano1  
Strings6  
Strings7  
StrgBas5

108

Drums 10  
Tom M 11  
Basse 2  
E.Piano3  
E.Piano1  
Strings6  
Strings7  
StrgBas5

111

Drums 10  
Tom M 11  
Basse 2  
E.Piano3  
E.Piano1  
Strings6  
Strings7  
StrgBas5

113

Drums 10  
Tom M 11  
Basse 2  
E.Piano3  
E.Piano1  
Strings6  
Strings7  
StrgBas5

♩ = 96,000923

19

22

26

30

33

37

41

44

48

50

Melodie4

3

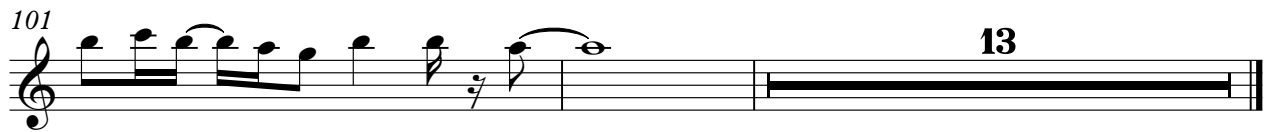

Drums 10

Daniel - Tous Les Cris Les S O S 3

♩ = 96,000923

5

9

12

15

18

21

24

27

30

33

V.S.

36

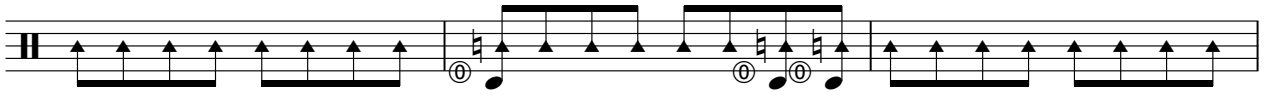

39

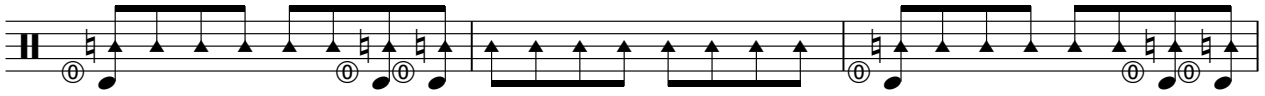

42

45

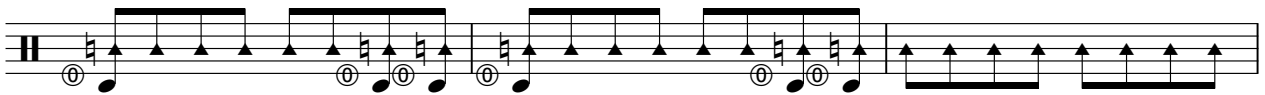

48

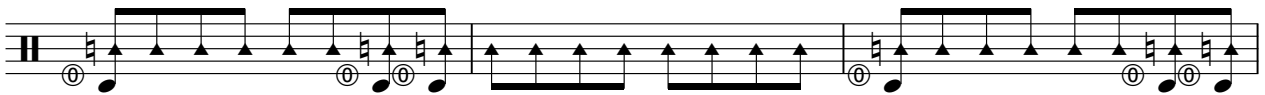

51

54

57

60

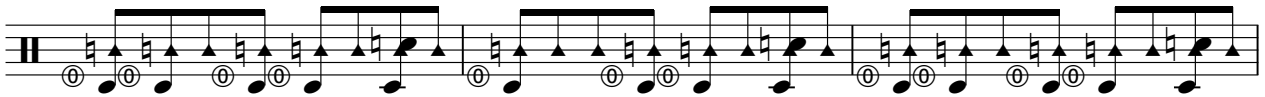

63

66

69

72

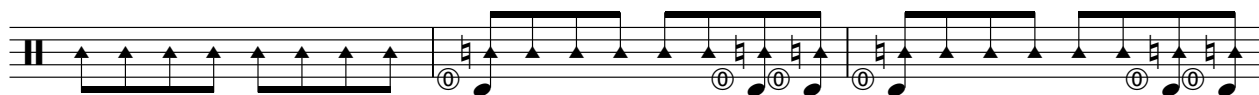

75

78

81

84

87

90

93

V.S.

96

99

102

105

108

111

113

♩ = 96,000923

**5**

10

15

20

25

30

35

40

45

50

**12**

65

70

75

80

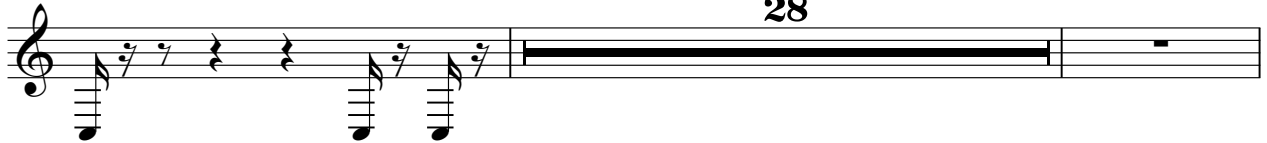

110

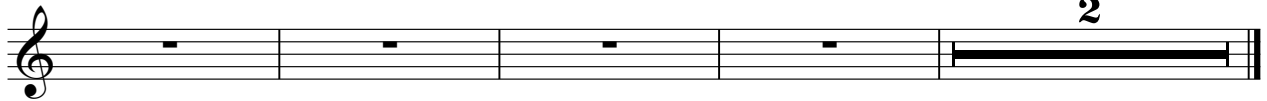

Basse 2

Daniel - Tous Les Cris Les S O S 3

♩ = 96,000923

80

85

92

98

103

109

112

♩ = 96,000923

19

25

31

38

45

51

59

66

73

79

87

95

103

110

♩ = 96,000923

5

12

19

26

33

40

47

54

11

71

78

34

♩ = 96,000923

6

10

14

19

2

25

30

2

35

2

2

42

47

2

51

13

2

IcRain12

66

2

71

76

2

80

35

♩ = 96,000923

19

25

31

38

45

51

55

57

59

61

63

66

73

79

84

86

88

90

92

95

97

99

101

103

106

108

V.S.

110

112

114

♩ = 96,000923

6

10

13

16

19

22

27

31

36

42

2

# IceRain9

45

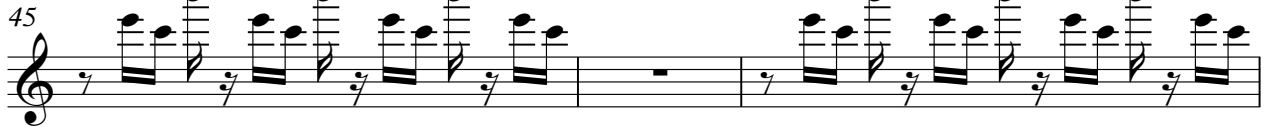

48

53

70

73

76

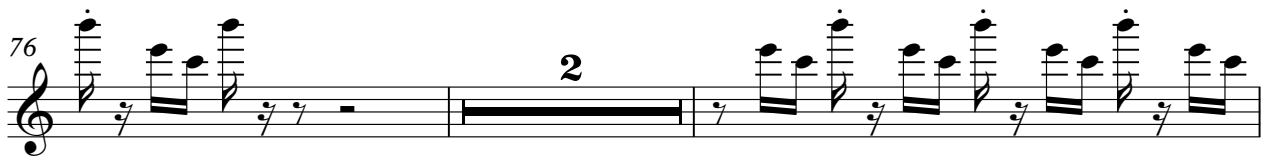

80

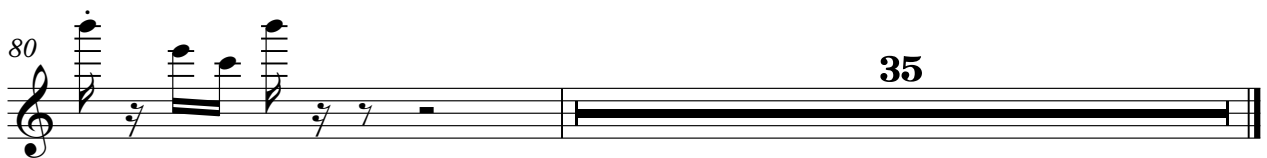

♩ = 96,000923

3 6

14

2

18

97

Strings6

Daniel - Tous Les Cris Les S O S 3

♩ = 96,000923

92

Strings7

Daniel - Tous Les Cris Les S O S 3

♩ = 96,000923

7

14

22

30

36

43

50

57

65

74

V.S.

2  
80

Strings 7

87

95

102

109

♩ = 96,000923

7

14

22

30

38

46

53

61

69

77

2  
85

Strg Bass

93

101

109
