

Rammstein - Ich will

♩ = 120,000000

- schneider**: Drums, shown as a single line with a double bar line and a 4/4 time signature.
- richard**: Electric guitar, with a tab system above the staff. The tab shows the notes E, B, G, D, A, E, A for the first six strings.
- richard cl**: Electric guitar, with a tab system above the staff. The tab shows the notes E, B, G, D, A, E, A for the first six strings.
- oli**: Bass guitar, shown as a single line with a double bar line and a 4/4 time signature.
- flake 3**: Piano, shown as a single line with a double bar line and a 4/4 time signature.
- crowd**: Piano, shown as a single line with a double bar line and a 4/4 time signature.
- till**: Piano, shown as a grand staff (treble and bass clefs) with a double bar line and a 4/4 time signature.
- schneider2**: Piano, shown as a single line with a double bar line and a 4/4 time signature.
- flake 4**: Piano, shown as a single line with a double bar line and a 4/4 time signature.
- flake**: Piano, shown as a single line with a double bar line and a 4/4 time signature. It includes a tempo marking $\text{♩} = 120,000000$ and a triplet of eighth notes in the final measure.

6

schneider

richard

till

schneider2

flake

9

schneider

richard

oli

till

schneider2

flake

12 3

schneider

richard

oli

till

flake

15

schneider

richard

oli

till

flake

18

schneider

oli

till

flake

21

schneider

oli

till

flake

24

schneider

oli

till

flake 4

flake

27

schneider

oli

till

flake 4

flake

30

schneider

oli

till

flake 4

flake

33

schneider

richard

oli

flake 3

flake

36

schneider

richard

oli

flake 3

flake

39

schneider

richard

oli

flake 3

till

flake

42

schneider

richard

oli

till

flake

45

schneider

richard

oli

till

flake

48

schneider

richard

oli

till

schneider2

flake

51

schneider

richard

till

flake

54

schneider

richard

till

schneider2

flake

57

schneider

richard

oli

crowd

till

schneider2

flake

60

schneider

richard

oli

crowd

till

flake

63

schneider

richard

oli

till

flake

66

schneider

richard

oli

crowd

till

flake

69

schneider

richard

oli

crowd

till

flake

72

schneider

richard

oli

flake 3

till

flake

75

schneider

richard

oli

flake 3

flake

78

schneider

richard

oli

flake 3

flake

81

richard cl

86

richard cl

flake 3

91

richard cl

flake 3

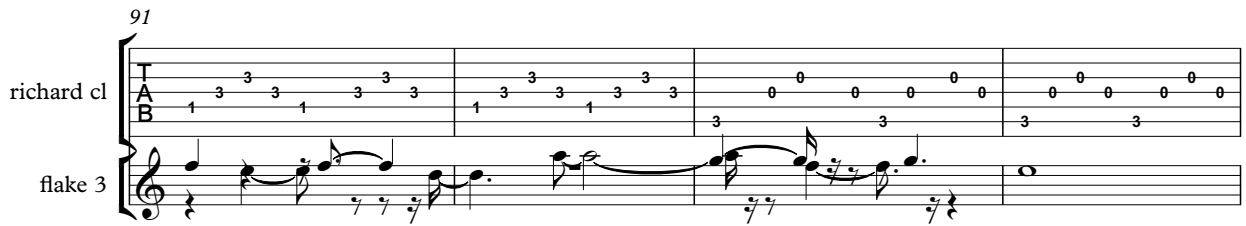

95

schneider

richard

richard cl

oli

flake 3

till

schneider2

flake

99

schneider

richard

oli

crowd

till

flake

102

schneider

richard

oli

crowd

till

flake

105

schneider

richard

oli

flake 3

crowd

till

flake

108

schneider

richard

oli

flake 3

crowd

till

flake

111

schneider

richard

oli

flake 3

crowd

till

flake

114

schneider

richard

oli

crowd

till

flake

117

schneider

richard

oli

crowd

till

flake

120

schneider

richard

oli

crowd

till

flake

125

richard

crowd

richard

T											
A	0	3	0	0	2	2	0	0	0	0	
B	5	1	5	5	5	5	5	5	5	5	
	0	0	0	0	0	0	0	0	0	0	
	5	1	5	5	5	5	5	5	5	5	

137

schneider

H	-	-	-	-	-	-	-	-	-	-	-
---	---	---	---	---	---	---	---	---	---	---	---

148

schneider

H	-	-	-	-	-	-	-	-	-	-	-
---	---	---	---	---	---	---	---	---	---	---	---

159

schneider

H	-	-	-	-	-	-	-	-	-	-	-
---	---	---	---	---	---	---	---	---	---	---	---

170

schneider

H	-	-	-	-	-	-	-	-	-	-	-
---	---	---	---	---	---	---	---	---	---	---	---

181

schneider

H	-	-	-	-	-	-	-	-	-	-	-
---	---	---	---	---	---	---	---	---	---	---	---

192

schneider

H	-	-	-	-	-	-	-	-	-	-	-
---	---	---	---	---	---	---	---	---	---	---	---

203

schneider

H	-	-	-	-	-	-	-	-	-	-	-
---	---	---	---	---	---	---	---	---	---	---	---

214

schneider

H	-	-	-	-	-	-	-	-	-	-	-
---	---	---	---	---	---	---	---	---	---	---	---

♩ = 120,000000
6

10

14

18

22

26

30

34

38

42

46

51

57

61

65

69

73

77

81

15

99

schneider

3

103

107

111

115

119

104

Rammstein - Ich will

richard

♩ = 120,000000

6

E
T
A
B
A
A

	0 0 0 0 0 0 0 0	0 0 0 0 0 0 0 0	0 0 0 0 0 0 0
	5 5 5 5 5 5 5 5	5 5 5 5 5 5 5 5	5 5 5 5 5 5 5

10

	3 0 0 2 0 0 0 0	0 0 0 0 0 0 0 0	3 0 0 2 0 0 0 0
	1 0		1 0
	5 5 5 5 5 5	5 5 5 5 5 5 5	5 5 5 5 5 5 5

13

	0 0 0 0 0 0 0 0	3 0 0 2 0 0 0 0	0 0 0 0 0 0 0 0	0 0 3 3 0 0
	1 1	1 0		3 3 1 1
	5 5 5 5 5 5 5 5	5 5 5 5 5 5 5 5	5 5 5 5 5 5 5 5	3 3 1 1 5 5

17

16

E
T
A
B
A
A

	0 0 0 0 0 0 0 0	0 0 0 0 0 0 0 0	3 0 0 2 0 0 0 0
	1 1		1 0
	5 5 5 5 5 5 5 5	5 5 5 5 5 5 5 5	5 5 5 5 5 5 5 5

35

	0 0 0 0 0 0 0 0	3 0 0 2 0 0 0 0	0 0 0 0 0 0 0 0
	1 1	1 0	
	5 5 5 5 5 5 5 5	5 5 5 5 5 5 5 5	5 5 5 5 5 5 5 5

38

	3 0 0 2 0 0 0 0	0 0 0 0 0 0 0 0	0 0 3 3 0 0	0 0 0 0 0 0
	1 0		3 3 1 1	1 0
	5 5 5 5 5 5 5 5	5 5 5 5 5 5 5 5	5 5 5 5 5 5 5 5	5 5 5 5 5 5 5 5

42

	0 0 0 0 0 0	0 0 0 0 0 0	0 0 0 0 0 0	
	1 0	1 0	1 0	
	5 5 5 5 5 5	5 5 5 5 5 5	5 5 5 5 5 5	

48

	0 0 0 0 0 0		0 0 0 0 0 0	
	5 5 5 5 5 5		3 5 5 5 5 5 5 5	

53

	0 0 0 0 0 0	0 0 0 0 0 0	
	5 5 5 5 5 5	5 5 5 5 5 5	

T									
A		3 0	2 2		3 0	2 2		3 0	2 2
B	0	1 3	0 0	0	1 3	0 0	0	1 3	0 0
	9	1 3	0 0	9	1 3	0 0	9	1 3	0 0

63

T									
A		3 0	2 2		3 0	2 2		3 0	2 2
B	0	1 3	0 0	0	1 3	0 0	0	1 3	0 0
	9	1 3	0 0	9	1 3	0 0	9	1 3	0 0

70

T									
A	3 0	2 2		3 0	2 2				
B	1 3	0 0	0	1 3	0 0	0	0 0	0 0	0 0
	1 3	0 0	9	1 3	0 0		5 5	5 5	5 5

74

T									
A	3 0 0 2	0 0 0 0		0 0 0 0	0 0 0 0	0	3 0 0 2	0 0 0 0	
B	1 3 0 0	0 0 0 0		5 5 5 5	5 5 5 5	5	1 3 0 0	0 0 0 0	
	5 5 5 5	5 5 5 5		5 5 5 5	5 5 5 5	5	5 5 5 5	5 5 5 5	

77

T									
A	0 0 0 0 0 0	0	3 0 0 2	0 0 0 0	0 0 0 0 0 0		0 0	3 3 0 0	
B	5 5 5 5 5 5	5	1 3 0 0	5 5 5 5	5 5 5 5		3 3 1 1	5 5	

81

17

T									
A	-----			3 0	2 2		3 0	2 2	
B	-----			1 3	0 0	0	1 3	0 0	0
	-----			9	1 3	0 0	9	1 3	0 0

103

T									
A	3 0	2 2		3 0	2 2		3 0	2 2	
B	1 3	0 0	0	1 3	0 0	0	1 3	0 0	0
	1 3	0 0	9	1 3	0 0	9	1 3	0 0	9

109

T									
A	3 0	2 2		3 0	2 2		3 0	2 2	
B	1 3	0 0	0	1 3	0 0	0	1 3	0 0	0
	1 3	0 0	9	1 3	0 0	9	1 3	0 0	9

115

T									
A	3 0	2 2		3 0	2 2		3 0	2 2	
B	1 3	0 0	0	1 3	0 0	0	1 3	0 0	0
	1 3	0 0	9	1 3	0 0	9	1 3	0 0	9

121

T									
A	3 0	2 2		3 0	2 2		3 0	2 2	
B	1 3	0 0	0	1 3	0 0	0	1 3	0 0	0
	1 3	0 0	9	1 3	0 0	9	1 3	0 0	9

T																				
A	3	0		2	2			3	0	2	2									
B	1	3		0	0		0	1	3	0	0		0	0	0	0	0	0	0	0
	1	?		0	0		3	1	3	0	0		5	5	5	5	5	5	5	5

T																				
A	0	3	0	0	2	2	0	0	0	0	0									
B		1				0							0	0	0	0	0	0	0	0
	5		5	5		5	5	5	5	5	5		5	5	5	5	5	5	5	5

T																				
A	0	3	0	0	2	0	0	0												
B		1				0														
	5		5	5		5	5	5												

Rammstein - Ich will

richard cl

♩ = 120,000000

80

83

87

91

95

128

Rammstein - Ich will

oli

♩ = 120,000000
8

12

16

20

23

26

29

32

36

40

V.S.

44

47

58

64

70

75

79

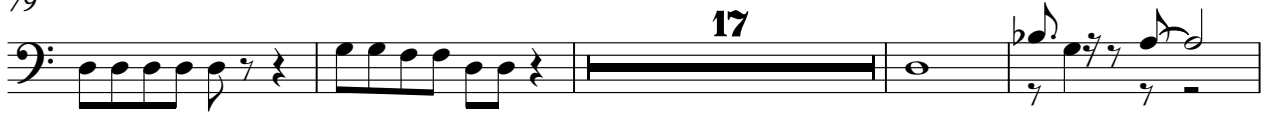

100

107

113

119

103

♩ = 120,000000

2 29

35

41 32

78 8

91

95 9

108

112 111

Rammstein - Ich will

crowd

♩ = 120,000000

57

62

69

101

108

114

121

125

3

28

3

3

3

99

till

Rammstein - Ich will

♩ = 120,000000

2

2

9

16

21

25

29

32

8

41

45

50

55

61

66

72

25

101

106

112

118

121

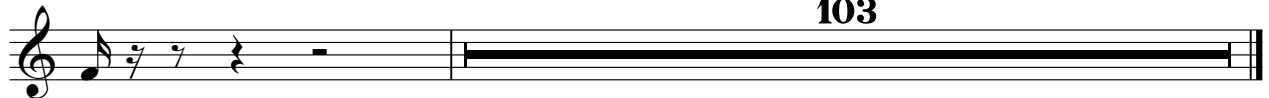

103

schneider2

Rammstein - Ich will

♩ = 120,000000

7 38

49

7 39

97

127

flake 4

Rammstein - Ich will

♩ = 120,000000

24

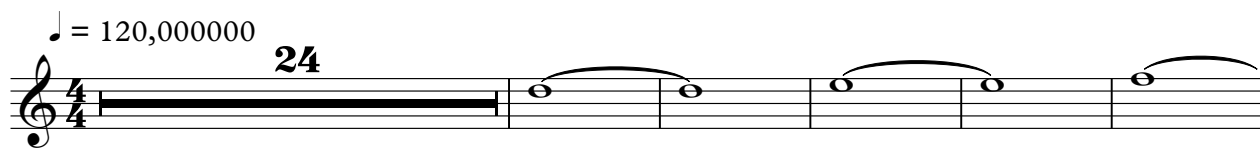

30

192

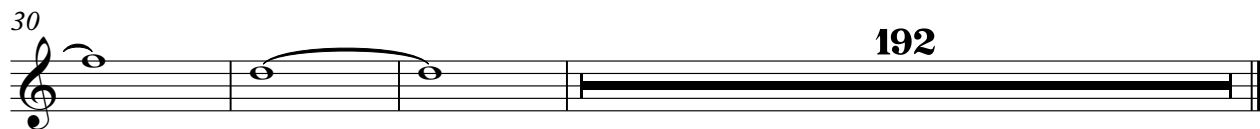

flake

Rammstein - Ich will

♩ = 120,000000

4

7

10

13

16

19

22

25

28

31

V.S.

V.S.

110

113

116

119

121