

Daniel - Voce e Minha Fantasia

00:00:05:02

2.1.00

PRODI3FO QUINTANILHA F. 014 238-2894 (VOCK Ы MINHA FANTASIA) JOGO PAULO E DANII

♩ = 116,999886

Musical score for the first system, featuring the following instruments and parts:

- Electric Guitar:** Lead guitar part with melodic lines and bends.
- Electric Guitar:** A second electric guitar part, currently silent.

5

Musical score for the second system, featuring the following instruments and parts:

- Perc.** Percussion part with a 4/4 time signature.
- E. Gtr.** Electric guitar part with a 4/4 time signature.
- E. Bass** Electric bass part with a 4/4 time signature.
- Syn. Str.** Synth strings part with a 4/4 time signature.
- Vla.** Viola part with a 4/4 time signature.

8

Perc.

E. Gtr.

E. Bass

Tape Smp. Str.

Tape Smp. Str.

Syn. Str.

Vla.

11

Perc.

E. Bass

Syn. Str.

Vla.

15

Perc. E. Bass Syn. Str. Vla.

19

Perc. E. Bass Syn. Str. Vla.

23

Perc. E. Bass Syn. Str. Vla.

27

Perc.

E. Bass

Syn. Str.

Vla.

31

Perc.

E. Bass

Syn. Str.

Vla.

35

Perc.

E. Bass

Syn. Str.

Vla.

39

43

45

48

Perc.

E. Gtr.

E. Bass

Syn. Str.

Vla.

50

Perc.

E. Gtr.

E. Bass

Syn. Str.

Vla.

53

Perc.

E. Bass

Syn. Str.

Vla.

56

59

62

Perc.

E. Gtr.

E. Bass

Tape Smp. Str.

Tape Smp. Str.

Syn. Str.

Vla.

65

Perc.

E. Bass

Syn. Str.

Vla.

69

Perc. E. Bass Syn. Str. Vla.

73

Perc. E. Bass Syn. Str. Vla.

77

Perc. E. Gtr. E. Bass Syn. Str. Vla.

81

83

86

88

Perc. E. Gtr. E. Bass Syn. Str. Vla.

91

Perc. E. Gtr. E. Bass Syn. Str. Vla.

94

Perc. E. Gtr. E. Bass Syn. Str. Vla.

96

99

101

104

107

109

Perc.

E. Gtr.

E. Gtr.

E. Bass

Tape Smp. Str.

Tape Smp. Str.

Syn. Str.

Vla.

111

Perc.

E. Gtr.

E. Gtr.

E. Bass

Tape Smp. Str.

Tape Smp. Str.

Syn. Str.

Vla.

114

116

119

Perc. E. Gtr. E. Gtr. E. Bass Tape Smp. Str. Tape Smp. Str. Syn. Str. Vla.

Daniel - Voce e Minha Fantasia

Percussion

♩ = 116,999886

2

V.S.

42

45

47

49

51

53

55

58

62

66

Percussion

70

74

78

81

83

85

87

89

91

93

V.S.

95

97

99

101

103

105

107

109

111

113

Percussion

115

117

119

♩ = 116,999886

2

7

48

58

63

45

113

2

♩ = 116,999886

40

45

51

26

81

87

2

94

100

2

107

113

116

2

5-string Electric Bass Daniel - Voce e Minha Fantasia

♩ = 116,999886

V.S.

57

63

69

75

80

85

90

95

100

105

110

115

118

Daniel - Voce e Minha Fantasia
Tape Sampler Keyboard [Strings]

♩ = 116,999886

10

63

65

113

Daniel - Voce e Minha Fantasia
Tape Sampler Keyboard [Strings]

♩ = 116,999886

7

7

3

3

3

10

51

3

63

43

43

3

3

3

108

115

2

Synth Strings

Daniel - Voce e Minha Fantasia

♩ = 116,999886

2

5

8

13

22

31

39

45

50

56

V.S.

Synth Strings

59

62

66

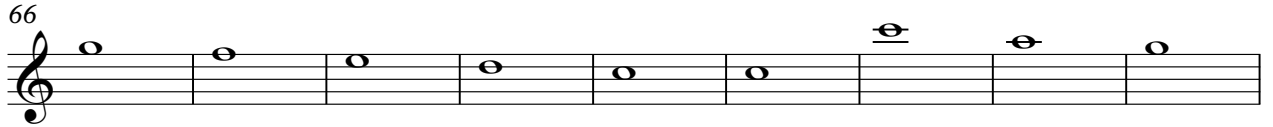

75

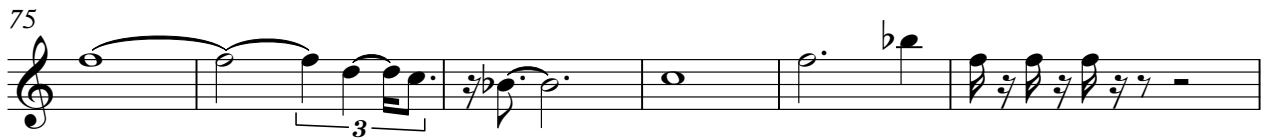

81

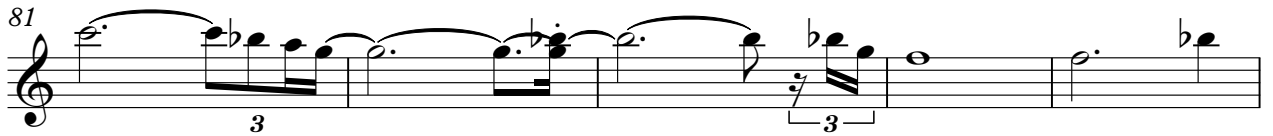

86

91

97

102

109

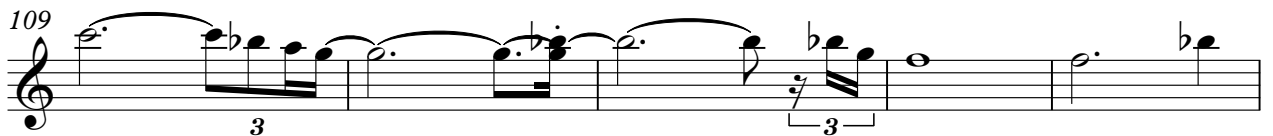

Synth Strings

114

117

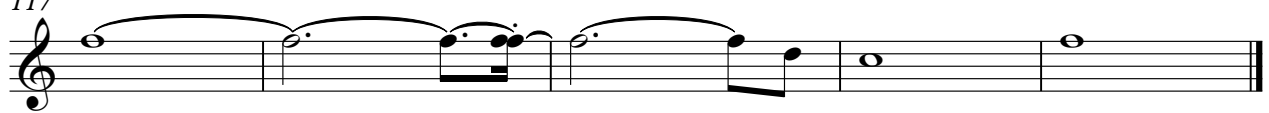

Daniel - Voce e Minha Fantasia

Viola

♩ = 116,999886

2

10

18

26

34

42

48

55

61

69

V.S.

77

85

92

98

105

111

116
