

# Daniel Bedingfield - Gotta Get Thru This

♩ = 132,999954

Percussion

Electric Guitar

Electric Piano

Percussive Organ

Synth Bass

Synth Bass

Reverse Cymbals

Tape Sampler Keyboard [Strings]

Lead 3 (Calliope)

Lead 3 (Calliope)

FX 5 (Brightness)

♩ = 132,999954

Violoncello

Solo

Seashore

5

Perc.

Perc. Organ

S. Bass

S. Bass

8

Perc.

Perc. Organ

S. Bass

S. Bass

FX 5

11

Perc.

Perc. Organ

S. Bass

S. Bass

Tape Smp. Str

Lead 3

Lead 3

Solo

Seash.

13

Perc. Perc. Organ S. Bass S. Bass Tape Smp. Str Lead 3 Lead 3 Solo Seash.

16

Perc. Organ

S. Bass

S. Bass

Lead 3

FX 5

18

Perc. Organ

S. Bass

S. Bass

Lead 3

FX 5

21

Perc.

Perc. Organ

S. Bass

S. Bass

Lead 3

FX 5

23

Perc.

E. Gtr.

Perc. Organ

S. Bass

S. Bass

Lead 3

FX 5

25

27

29

31

Perc. *6 6 3*

E. Piano

S. Bass

Rev. Cym.

Lead 3

Lead 3

Solo

Seash.

33

Perc.

E. Piano

S. Bass

Lead 3

Solo

35

Perc.

E. Piano

S. Bass

Lead 3

Solo

37

Perc.

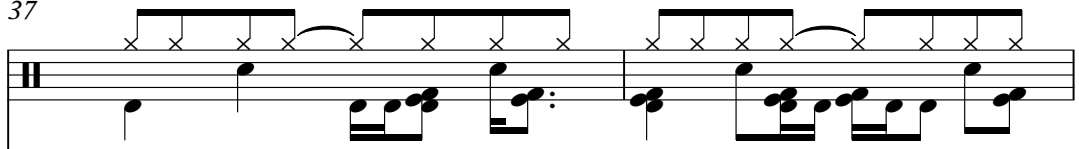

E. Piano

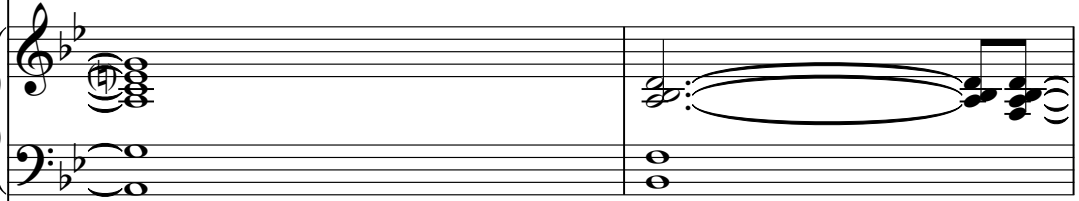

S. Bass

Lead 3

Solo

39

Perc. E. Gtr. E. Piano Perc. Organ S. Bass S. Bass Tape Smp. Str Lead 3 Lead 3 FX 5 Vc. Solo

41

Perc.

Perc. Organ

S. Bass

S. Bass

Tape Smp. Str

Lead 3

Lead 3

FX 5

Vc.

Solo

43

45

Perc.

Perc. Organ

S. Bass

S. Bass

Tape Smp. Str

Lead 3

FX 5

Vc.

47 Perc. 

E. Gtr. 

Perc. Organ 

S. Bass 

S. Bass 

Lead 3 

FX 5 

Seash. 

49

Perc.

Perc. Organ

S. Bass

S. Bass

Lead 3

FX 5

51

Perc.

Perc. Organ

S. Bass

S. Bass

Lead 3

FX 5

54

Perc. E. Gtr. Perc. Organ S. Bass S. Bass Rev. Cym. Lead 3 FX 5

56

58

60

Perc.

Perc. Organ

S. Bass

S. Bass

Lead 3

FX 5

62

Perc.

Perc. Organ

S. Bass

S. Bass

Rev. Cym.

Lead 3

FX 5

Seash.

64

Perc.

E. Piano

S. Bass

Lead 3

Solo

66

Perc.

E. Piano

S. Bass

Lead 3

Solo

68

Perc.

E. Piano

S. Bass

Lead 3

Solo

70

Perc.

E. Gtr.

E. Piano

S. Bass

Lead 3

Lead 3

Solo

72

Perc.

Perc. Organ

S. Bass

S. Bass

Tape Smp. Str

Lead 3

Lead 3

FX 5

Vc.

Solo

74

76

Perc.

Perc. Organ

S. Bass

S. Bass

Tape Smp. Str

Lead 3

Lead 3

FX 5

Vc.

Solo

78

Perc. Organ

S. Bass

S. Bass

Tape Smp. Str

Lead 3

Lead 3

FX 5

Vc.

Solo

80

Perc.

Perc. Organ

S. Bass

S. Bass

Tape Smp. Str

Lead 3

Lead 3

FX 5

Vc.

Solo

82

Perc.

Perc. Organ

S. Bass

S. Bass

Tape Smp. Str

Lead 3

Lead 3

FX 5

Vc.

Solo

84

Perc.

Perc. Organ

S. Bass

S. Bass

Tape Smp. Str

Lead 3

Lead 3

FX 5

Vc.

Solo

86

Perc. E. Gtr. Perc. Organ S. Bass S. Bass Tape Smp. Str Lead 3 Lead 3 FX 5 Vc. Solo Seash.

88

89

Daniel Bedingfield - Gotta Get Thru This

Percussion

♩ = 132,999954

7

10

14

18

21

24

27

30

33

V.S.

Percussion

36

39

42

45

48

51

54

58

61

64

Percussion

67

70

73

76

79

82

85

87

89

♩ = 132,999954

**21** **15**

39

**7** **7** **7**

55

**15** **15** **15**

72

**15** **2** **2**

90

♩ = 132,999954

30

30

36

24

24

65

70

18

18

90

Percussive Organ

Daniel Bedingfield - Gotta Get Thru This

♩ = 132,999954

2

8

13

18

23

28

9

40

44

Daniel Bedingfield - Gotta Get Thru This

Synth Bass

♩ = 132,999954

48

52

57

62

67

71

75

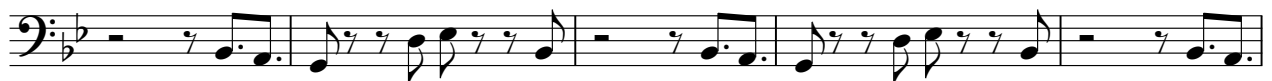

80

84

87

90

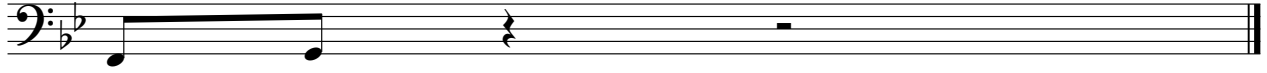

Daniel Bedingfield - Gotta Get Thru This

Synth Bass

♩ = 132,999954

2

8

13

18

23

28

9

40

45

50

53

2

Synth Bass

56

61

74

78

82

86

90

Reverse Cymbals

Daniel Bedingfield - Gotta Get Thru This

♩ = 132,999954

29 23

55

7 25

90

♩ = 132,999954

10

14

25

25

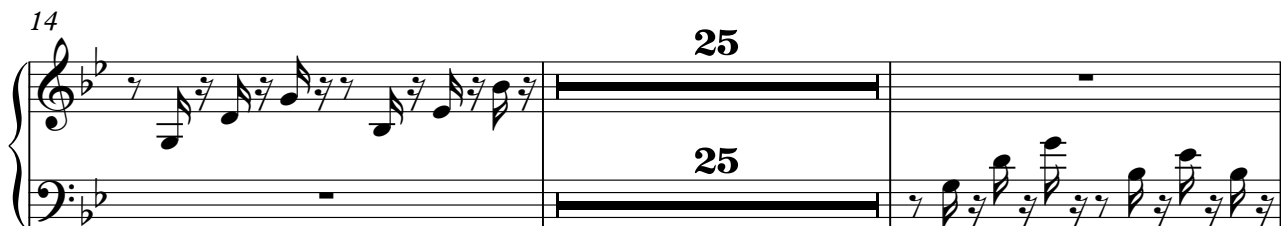

41

43

45

25

25

72

75

77

80

83

85

88

90

Daniel Bedingfield - Gotta Get Thru This

Lead 3 (Calliope)

♩ = 132,999954

10

14

16

33

36

41

22

66

69

2

76

82

3

90

Daniel Bedingfield - Gotta Get Thru This

Lead 3 (Calliope)

♩ = 132,999954

9 2

15

19

23

27

31 7

41

45

49

53

V.S.

Lead 3 (Calliope)

56

60

64

74

78

82

86

90

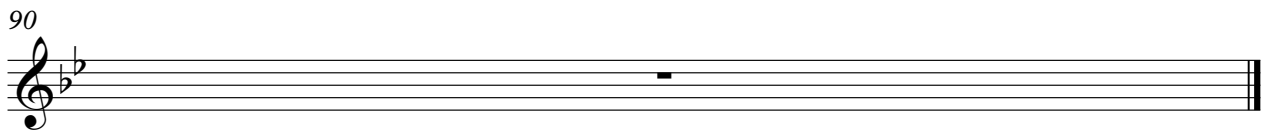

♩ = 132,999954

6

11

5

20

24

28

9

40

44

49

52

FX 5 (Brightness)

56

60

72

76

80

84

87

90

Violoncello

Daniel Bedingfield - Gotta Get Thru This

♩ = 132,999954

38

42

47

25

76

81

86

90

Daniel Bedingfield - Gotta Get Thru This

Solo

♩ = 132,999954

10

16

16

36

42

22

68

3

76

82

3

90

♩ = 132,999954

4/4

10

15

31

15

15

63

23

2

90

90