

# Rammstein - Links 234

0.0"

1.1,00

"Links-2-3-4" by Rammstein from "Mutter." Sequenced by Chas Eldridge (bigpointyteeth@juno.com).

**System 1:** Marching (4/4), Drums (4/4), Gtr, Gtr 2, Bass (4/4). The guitar parts feature a complex, syncopated rhythm with many beamed notes.

**System 2:** Marching (4/4), Drums (4/4), Gtr, Gtr 2, Bass (4/4). The guitar parts continue with the same complex, syncopated rhythm.

**System 3:** Marching (4/4), Drums (4/4), Gtr, Gtr 2, Bass (4/4). The guitar parts continue with the same complex, syncopated rhythm.

2

10  $\text{♩} = 130,000137$   $\text{♩} = 130,000137$   $\text{♩} = 130,000137$

Drums

Gtr

Gtr 2

Bass

Marching  $\text{♩} = 130,000137$   $\text{♩} = 130,000137$   $\text{♩} = 130,000137$

13  $\text{♩} = 130,000137$   $\text{♩} = 130,000137$   $\text{♩} = 130,000137$

Drums

Gtr

Gtr 2

Bass

Marching  $\text{♩} = 130,000137$   $\text{♩} = 130,000137$   $\text{♩} = 130,000137$

29.5"  
17.1,00  
Kann man Herzen brechen...

16  $\text{♩} = 130,000137$   $\text{♩} = 130,000137$  3

Drums

Gtr

Gtr 2

Bass

Marching

19  $\text{♩} = 130,000137$   $\text{♩} = 130,000137$   $\text{♩} = 130,000137$   $\text{♩} = 130,000137$

Drums

Bass

44.3"  
25.1,00  
Sie wollen mein Herz...

23  $\text{♩} = 130,000137$   $\text{♩} = 130,000137$

Drums

Bass

Marching

26  $\text{♩} = 130,000137$   $\text{♩} = 130,000137$   $\text{♩} = 130,000137$

Drums

Bass

Marching

51.6"  
29.1,00  
Links!

29  $\text{♩} = 130,000137$   $\text{♩} = 130,000137$   $\text{♩} = 130,000137$

Drums

Gtr

Gtr 2

Bass

Marching

$\text{♩} = 130,000137$   $\text{♩} = 130,000137$   $\text{♩} = 130,000137$

32  $\text{♩} = 130,000137$   $\text{♩} = 130,000137$   $\text{♩} = 130,000137$

Drums

Gtr

Gtr 2

Bass

Marching

$\text{♩} = 130,000137$   $\text{♩} = 130,000137$   $\text{♩} = 130,000137$

1'06.4"  
37.1,00  
Kunnen Herzen singen... 5

35  $\text{♩} = 130,000137$   $\text{♩} = 130,000137$

Drums

Gtr

Gtr 2

Bass

Marching  $\text{♩} = 130,000137$   $\text{♩} = 130,000137$

38  $\text{♩} = 130,000137$   $\text{♩} = 130,000137$   $\text{♩} = 130,000137$   $\text{♩} = 130,000137$

Drums

Bass

42  $\text{♩} = 130,000137$   $\text{♩} = 130,000137$

Drums

Bass

45  $\text{♩} = 130,000137$   $\text{♩} = 130,000137$   $\text{♩} = 130,000137$

Drums

Bass

Marching  $\text{♩} = 130,000137$   $\text{♩} = 130,000137$   $\text{♩} = 130,000137$

1'21.2"  
45.1,00  
Sie wollen mein Herz...

1'28.6"  
49.1,00  
Links!

6

48

Drums

Gtr

Gtr 2

Bass

Marching

51

Drums

Gtr

Gtr 2

Bass

Marching

54  $\text{♩} = 130,000137$   $\text{♩} = 130,000137$   $\text{♩} = 130,000137$  7

Drums

Gtr

Gtr 2

Bass

Marching

1'43.3"  
57.1,00  
Links, zwo, links, zwo, links, zwo, drei, vier, links...

57  $\text{♩} = 130,000137$   $\text{♩} = 130,000137$   $\text{♩} = 130,000137$

Drums

Gtr

Gtr 2

Bass

Choir

Marching

60  $\text{♩} = 130,000137$   $\text{♩} = 130,000137$   $\text{♩} = 130,000137$

Drums

Gtr

Gtr 2

Bass

Choir

Marching

63  $\text{♩} = 130,000137$   $\text{♩} = 130,000137$

Drums

Clean Gtr

Gtr

Gtr 2

Bass

Choir

Marching

1'58.1"  
65.1,00  
Clean part

2'01.8"  
67.1,00  
Kann man Herzen fragen...

66 = 130,000137 = 130,000137 = 130,000137 = 130,000137 9

Clean Gtr

Pad

70 = 130,000137 = 130,000137 = 130,000137 = 130,000137

Clean Gtr

Pad

2'16.6"  
75.1,00  
Sie wollen mein Herz...

74 = 130,000137 = 130,000137 = 130,000137

Drums

Clean Gtr

Bass

Pad

10

77  $\text{♩} = 130,000137$   $\text{♩} = 130,000137$   $\text{♩} = 130,000137$

Drums

Clean Gtr

Bass

Pad  $\text{♩} = 130,000137$   $\text{♩} = 130,000137$   $\text{♩} = 130,000137$

Marching

80  $\text{♩} = 130,000137$   $\text{♩} = 130,000137$   $\text{♩} = 130,000137$

Drums

Clean Gtr

Bass

Pad  $\text{♩} = 130,000137$   $\text{♩} = 130,000137$   $\text{♩} = 130,000137$

Marching

2'31.3"  
83.1,00  
Links!

83  $\text{♩} = 130,000137$   $\text{♩} = 130,000137$   $\text{♩} = 130,000137$

Drums

Gtr

Bass

Marching  $\text{♩} = 130,000137$   $\text{♩} = 130,000137$   $\text{♩} = 130,000137$

86  $\text{♩} = 130,000137$   $\text{♩} = 130,000137$   $\text{♩} = 130,000137$

Drums

Gtr

Bass

Marching  $\text{♩} = 130,000137$   $\text{♩} = 130,000137$   $\text{♩} = 130,000137$

89  $\text{♩} = 130,000137$   $\text{♩} = 130,000137$   $\text{♩} = 130,000137$

Drums

Gtr

Gtr Solo  $\text{♩} = 130,000137$   $\text{♩} = 130,000137$   $\text{♩} = 130,000137$

Bass

Marching  $\text{♩} = 130,000137$   $\text{♩} = 130,000137$

246.1"  
91.1,00  
Guitar Solo

12

92 ♪ = 130,000137 ♪ = 130,000137 ♪ = 130,000137

Drums

Gtr

Gtr Solo

Bass

95 ♪ = 130,000137 ♪ = 130,000137 ♪ = 130,000137

Drums

Gtr

Gtr Solo

Bass

3'00.9"  
99.1,00  
Links, zwo, links, zwo, links, zwo, drei, vier, links...

98  $\text{♩} = 130,000137$   $\text{♩} = 130,000137$   $\text{♩} = 130,000137$  13

Drums

Gtr

Gtr Solo

Bass

Choir

Marching

101  $\text{♩} = 130,000137$   $\text{♩} = 130,000137$   $\text{♩} = 130,000137$

Drums

Gtr

Gtr 2

Bass

Choir

Marching

14

104  $\text{♩} = 130,000137$   $\text{♩} = 130,000137$   $\text{♩} = 130,000137$

Drums

Gtr

Gtr 2

Bass

Choir

Marching  $\text{♩} = 130,000137$   $\text{♩} = 130,000137$   $\text{♩} = 130,000137$

107  $\text{♩} = 130,000137$   $\text{♩} = 130,000137$   $\text{♩} = 130,000137$

Drums

Gtr

Gtr 2

Bass

Choir

Marching  $\text{♩} = 130,000137$   $\text{♩} = 130,000137$   $\text{♩} = 130,000137$

110  $\text{♩} = 130,000137$   $\text{♩} = 130,000137$   $\text{♩} = 130,000137$  15

Drums

Gtr

Gtr 2

Bass

Choir

Marching  $\text{♩} = 130,000137$   $\text{♩} = 130,000137$   $\text{♩} = 130,000137$

113  $\text{♩} = 130,000137$   $\text{♩} = 130,000137$   $\text{♩} = 130,000137$   $\text{♩} = 130,000137$   $\text{♩} = 130,000137$

Drums

Gtr

Gtr 2

Bass

Choir

Marching  $\text{♩} = 130,000137$   $\text{♩} = 130,000137$   $\text{♩} = 130,000137$   $\text{♩} = 130,000137$   $\text{♩} = 130,000137$

119  $\text{♩} = 130,000137$   $\text{♩} = 130,000137$   $\text{♩} = 130,000137$   $\text{♩} = 130,000137$

Drums

16

127 ♪ = 130,000137,000137 ♪ = 130,000137,000137 ♪ = 130,000137,000137 ♪ = 130,000137,000137

Drums

135 ♪ = 130,000137,000137 ♪ = 130,000137,000137 ♪ = 130,000137,000137 ♪ = 130,000137,000137

Drums

143 ♪ = 130,000137,000137 ♪ = 130,000137,000137 ♪ = 130,000137,000137 ♪ = 130,000137,000137

Drums

151 ♪ = 130,000137 ♪ = 130,000137 ♪ = 130,000137,000137 ♪ = 130,000137 ♪ = 130,000137

Drums

157 ♪ = 130,000137 ♪ = 130,000137,000137 ♪ = 130,000137 ♪ = 130,000137,000137

Drums

# Rammstein - Links 234

## Drums

V.S.

2

45  $\text{♩} = 130,000137$   $\text{♩} = 130,000137$  Drums  $\text{♩} = 130,000137$   $\text{♩} = 130,000137$

49  $\text{♩} = 130,000137$   $\text{♩} = 130,000137$   $\text{♩} = 130,000137$   $\text{♩} = 130,000137$

53  $\text{♩} = 130,000137$   $\text{♩} = 130,000137$   $\text{♩} = 130,000137$   $\text{♩} = 130,000137$

57  $\text{♩} = 130,000137$   $\text{♩} = 130,000137$   $\text{♩} = 130,000137$   $\text{♩} = 130,000137$

61  $\text{♩} = 130,000137$   $\text{♩} = 130,000137$   $\text{♩} = 130,000137$   $\text{♩} = 130,000137$

65  $\text{♩} = 130,000137$   $\text{♩} = 130,000137$   $\text{♩} = 130,000137$   $\text{♩} = 130,000137$   $\text{♩} = 130,000137$

74  $\text{♩} = 130,000137$   $\text{♩} = 130,000137$   $\text{♩} = 130,000137$   $\text{♩} = 130,000137$

78  $\text{♩} = 130,000137$   $\text{♩} = 130,000137$   $\text{♩} = 130,000137$   $\text{♩} = 130,000137$

82  $\text{♩} = 130,000137$   $\text{♩} = 130,000137$   $\text{♩} = 130,000137$   $\text{♩} = 130,000137$

86  $\text{♩} = 130,000137$   $\text{♩} = 130,000137$   $\text{♩} = 130,000137$   $\text{♩} = 130,000137$

Drums = 130,000137 3

90  $\text{♩} = 130,000137$

94  $\text{♩} = 130,000137$   $\text{♩} = 130,000137$   $\text{♩} = 130,000137$   $\text{♩} = 130,000137$

98  $\text{♩} = 130,000137$   $\text{♩} = 130,000137$   $\text{♩} = 130,000137$   $\text{♩} = 130,000137$

102  $\text{♩} = 130,000137$   $\text{♩} = 130,000137$   $\text{♩} = 130,000137$   $\text{♩} = 130,000137$

106  $\text{♩} = 130,000137$   $\text{♩} = 130,000137$   $\text{♩} = 130,000137$   $\text{♩} = 130,000137$

110  $\text{♩} = 130,000137$   $\text{♩} = 130,000137$   $\text{♩} = 130,000137$   $\text{♩} = 130,000137$

114  $\text{♩} = 130,000137$   $\text{♩} = 130,000137$   $\text{♩} = 130,000137$   $\text{♩} = 130,000137$   $\text{♩} = 130,000137$   $\text{♩} = 130,000137$   $\text{♩} = 130,000137$   $\text{♩} = 130,000137$

122  $\text{♩} = 130,000137$   $\text{♩} = 130,000137$   $\text{♩} = 130,000137$   $\text{♩} = 130,000137$   $\text{♩} = 130,000137$   $\text{♩} = 130,000137$   $\text{♩} = 130,000137$   $\text{♩} = 130,000137$

131  $\text{♩} = 130,000137$   $\text{♩} = 130,000137$   $\text{♩} = 130,000137$   $\text{♩} = 130,000137$   $\text{♩} = 130,000137$   $\text{♩} = 130,000137$   $\text{♩} = 130,000137$   $\text{♩} = 130,000137$

140  $\text{♩} = 130,000137$   $\text{♩} = 130,000137$   $\text{♩} = 130,000137$   $\text{♩} = 130,000137$   $\text{♩} = 130,000137$   $\text{♩} = 130,000137$   $\text{♩} = 130,000137$   $\text{♩} = 130,000137$

4

Drums

149 ♩ = 130,000137 ♩ = 130,000137 ♩ = 130,000137 ♩ = 130,000137 ♩ = 130,000137 ♩ = 130,000137 ♩ = 130,000137

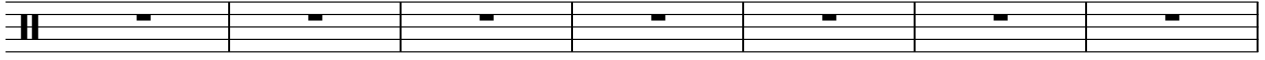

156 ♩ = 130,000137 ♩ = 130,000137 ♩ = 130,000137 ♩ = 130,000137 ♩ = 130,000137 ♩ = 130,000137 ♩ = 130,000137

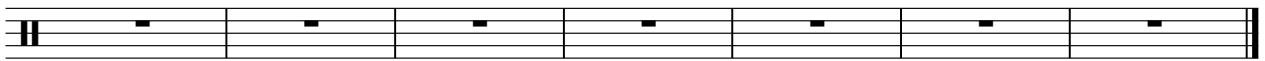

# Rammstein - Links 234

Clean Gtr

♩ = 130,000137 = 130,000137 = 130,000137 = 130,000137 = 130,000137 = 130,000137 = 130,000137 = 130,000137 = 130,000137

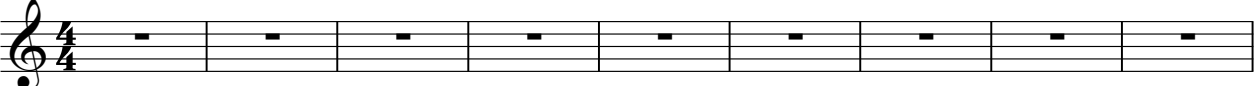

10 ♩ = 130,000137 = 130,000137 = 130,000137 = 130,000137 = 130,000137 = 130,000137 = 130,000137 = 130,000137 = 130,000137

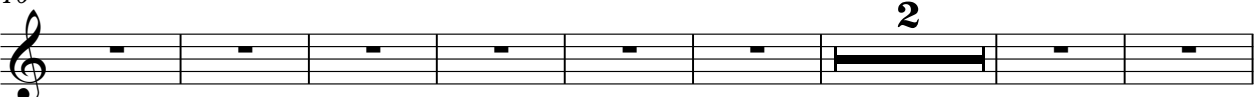

20 ♩ = 130,000137 = 130,000137 = 130,000137 = 130,000137 = 130,000137 = 130,000137 = 130,000137 = 130,000137 = 130,000137

30 ♩ = 130,000137 = 130,000137 = 130,000137 = 130,000137 = 130,000137 = 130,000137 = 130,000137 = 130,000137 = 130,000137

40 ♩ = 130,000137 = 130,000137 = 130,000137 = 130,000137 = 130,000137 = 130,000137 = 130,000137 = 130,000137 = 130,000137

50 ♩ = 130,000137 = 130,000137 = 130,000137 = 130,000137 = 130,000137 = 130,000137 = 130,000137 = 130,000137 = 130,000137

58 ♩ = 130,000137 = 130,000137 = 130,000137 = 130,000137 = 130,000137 = 130,000137 = 130,000137 = 130,000137 = 130,000137

65 = 130,000137 = 130,000137 = 130,000137

69 = 130,000137 = 130,000137 = 130,000137 = 130,000137

73 = 130,000137 = 130,000137 = 130,000137 = 130,000137

77 = 130,000137 = 130,000137 = 130,000137 = 130,000137

81 = 130,000137 = 130,000137 = 130,000137 = 130,000137 = 130,000137 = 130,000137

88 = 130,000137 = 130,000137 = 130,000137 = 130,000137 = 130,000137 = 130,000137

98 = 130,000137 = 130,000137 = 130,000137 = 130,000137 = 130,000137 = 130,000137

107 = 130,000137 = 130,000137 = 130,000137 = 130,000137 = 130,000137 = 130,000137

117 = 130,000137 = 130,000137 = 130,000137 = 130,000137 = 130,000137 = 130,000137

126 = 130,000137 = 130,000137 = 130,000137 = 130,000137 = 130,000137 = 130,000137

Clean Gtr

3

135 ♪ = 130,000137 ♪ = 130,000137 ♪ = 130,000137 ♪ = 130,000137 ♪ = 130,000137 ♪ = 130,000137 ♪ = 130,000137 ♪ = 130,000137

144 ♪ = 130,000137 ♪ = 130,000137 ♪ = 130,000137 ♪ = 130,000137 ♪ = 130,000137 ♪ = 130,000137 ♪ = 130,000137 ♪ = 130,000137

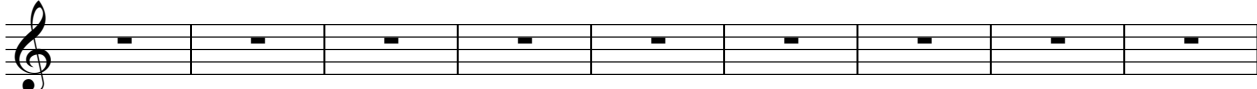

153 ♪ = 130,000137 ♪ = 130,000137 ♪ = 130,000137 ♪ = 130,000137 ♪ = 130,000137

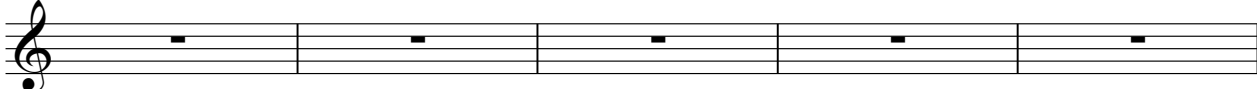

158 ♪ = 130,000137 ♪ = 130,000137 ♪ = 130,000137 ♪ = 130,000137 ♪ = 130,000137

# Rammstein - Links 234

Gtr

49 = 130,000137 = 130,000137 = 130,000137 = 130,000137

53 = 130,000137 = 130,000137 = 130,000137 = 130,000137

57 = 130,000137 = 130,000137 = 130,000137 = 130,000137 = 130,000137 = 130,000137

64 = 130,000137 = 130,000137 = 130,000137 = 130,000137 = 130,000137

72 = 130,000137 = 130,000137 = 130,000137 = 130,000137 = 130,000137

81 = 130,000137 = 130,000137 = 130,000137 = 130,000137

86 = 130,000137 = 130,000137 = 130,000137 = 130,000137

90 = 130,000137 = 130,000137 = 130,000137

94 = 130,000137 = 130,000137 = 130,000137 = 130,000137

98 = 130,000137 = 130,000137 = 130,000137 = 130,000137 = 130,000137

Gtr

3

105 ♪ = 130,000137 = 130,000137 ♪ = 130,000137 = 130,000137 ♪ = 130,000137 ♪ = 130,000137 ♪ = 130,000137

112 ♪ = 130,000137 = 130,000137 ♪ = 130,000137 ♪ = 130,000137 ♪ = 130,000137

120 ♪ = 130,000137 = 130,000137 ♪ = 130,000137 ♪ = 130,000137 ♪ = 130,000137

129 ♪ = 130,000137 = 130,000137 ♪ = 130,000137 ♪ = 130,000137 ♪ = 130,000137

138 ♪ = 130,000137 = 130,000137 ♪ = 130,000137 ♪ = 130,000137 ♪ = 130,000137

147 ♪ = 130,000137 = 130,000137 ♪ = 130,000137 ♪ = 130,000137 ♪ = 130,000137

155 ♪ = 130,000137 = 130,000137 ♪ = 130,000137 ♪ = 130,000137 ♪ = 130,000137

# Rammstein - Links 234

Gtr Solo

♩ = 130,000137 = 130,000137 = 130,000137 = 130,000137 = 130,000137 = 130,000137 = 130,000137 = 130,000137 = 130,000137

10 ♩ = 130,000137 = 130,000137 = 130,000137 = 130,000137 = 130,000137 = 130,000137 = 130,000137 = 130,000137 = 130,000137

20 ♩ = 130,000137 = 130,000137 = 130,000137 = 130,000137 = 130,000137 = 130,000137 = 130,000137 = 130,000137 = 130,000137

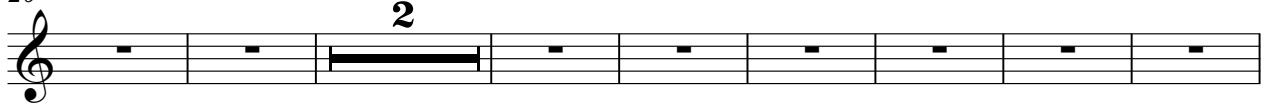

30 ♩ = 130,000137 = 130,000137 = 130,000137 = 130,000137 = 130,000137 = 130,000137 = 130,000137 = 130,000137 = 130,000137

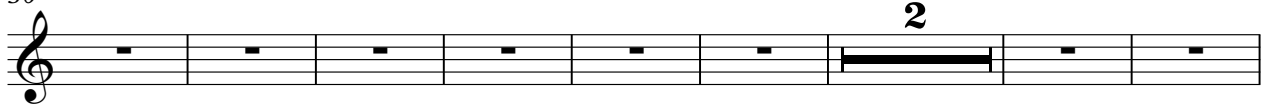

40 ♩ = 130,000137 = 130,000137 = 130,000137 = 130,000137 = 130,000137 = 130,000137 = 130,000137 = 130,000137 = 130,000137

50 ♩ = 130,000137 = 130,000137 = 130,000137 = 130,000137 = 130,000137 = 130,000137 = 130,000137 = 130,000137 = 130,000137

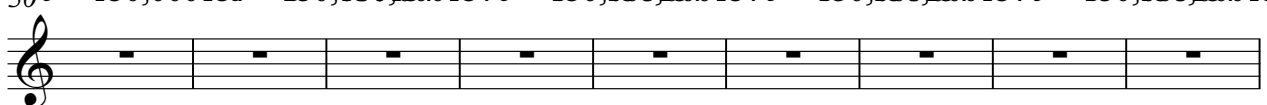

59 ♩ = 130,000137 = 130,000137 = 130,000137 = 130,000137 = 130,000137 = 130,000137 = 130,000137 = 130,000137 = 130,000137

69 ♩ = 130,000137 = 130,000137 = 130,000137 = 130,000137 = 130,000137 = 130,000137 = 130,000137 = 130,000137 = 130,000137

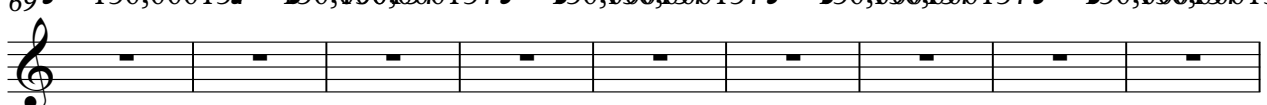

78 ♩ = 130,000137 = 130,000137 = 130,000137 = 130,000137 = 130,000137 = 130,000137 = 130,000137 = 130,000137 = 130,000137

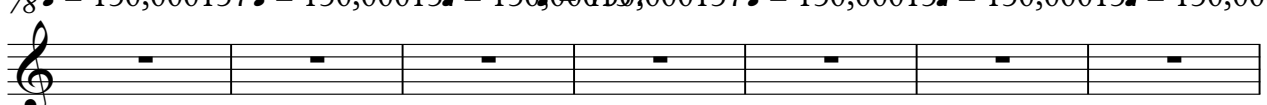

85 ♩ = 130,000137 = 130,000137 = 130,000137 = 130,000137 = 130,000137 = 130,000137 = 130,000137 = 130,000137 = 130,000137

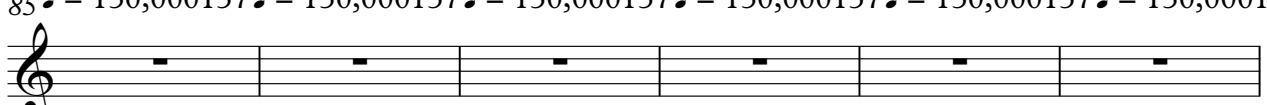

Rammstein - Links 234

Gtr 2

♩ = 130,000137 ♩ = 130,000137 ♩ = 130,000137 ♩ = 130,000137

4

7 ♩ = 130,000137 ♩ = 130,000137 ♩ = 130,000137 ♩ = 130,000137

11 ♩ = 130,000137 ♩ = 130,000137 ♩ = 130,000137

14 ♩ = 130,000137 ♩ = 130,000137 ♩ = 130,000137 ♩ = 130,000137 ♩ = 130,000137

20 ♩ = 130,000137 ♩ = 130,000137 ♩ = 130,000137 ♩ = 130,000137 ♩ = 130,000137 ♩ = 130,000137

2

29 ♩ = 130,000137 ♩ = 130,000137 ♩ = 130,000137 ♩ = 130,000137

33 ♩ = 130,000137 ♩ = 130,000137 ♩ = 130,000137 ♩ = 130,000137

37 ♩ = 130,000137 ♩ = 130,000137 ♩ = 130,000137 ♩ = 130,000137 ♩ = 130,000137

2

44 ♩ = 130,000137 ♩ = 130,000137 ♩ = 130,000137 ♩ = 130,000137 ♩ = 130,000137

49 = 130,000137 = 130,000137 = 130,000137 = 130,000137

53 = 130,000137 = 130,000137 = 130,000137 = 130,000137

57 = 130,000137 = 130,000137 = 130,000137 = 130,000137 = 130,000137 = 130,000137

64 = 130,000137 = 130,000137 = 130,000137 = 130,000137 = 130,000137

72 = 130,000137 = 130,000137 = 130,000137 = 130,000137 = 130,000137

81 = 130,000137 = 130,000137 = 130,000137 = 130,000137 = 130,000137

90 = 130,000137 = 130,000137 = 130,000137 = 130,000137 = 130,000137

100 = 130,000137 = 130,000137 = 130,000137 = 130,000137 = 130,000137

107 = 130,000137 = 130,000137 = 130,000137 = 130,000137 = 130,000137

114 = 130,000137 = 130,000137 = 130,000137 = 130,000137 = 130,000137

# Rammstein - Links 234

Bass

V.S.

Bass

43  $\text{♩} = 130,000137$   $\text{♩} = 130,000137$   $\text{♩} = 130,000137$

47  $\text{♩} = 130,000137$   $\text{♩} = 130,000137$   $\text{♩} = 130,000137$   $\text{♩} = 130,000137$

51  $\text{♩} = 130,000137$   $\text{♩} = 130,000137$   $\text{♩} = 130,000137$   $\text{♩} = 130,000137$

55  $\text{♩} = 130,000137$   $\text{♩} = 130,000137$   $\text{♩} = 130,000137$   $\text{♩} = 130,000137$   $\text{♩} = 130,000137$   $\text{♩} = 130,000137$   $\text{♩} = 130,000137$

62  $\text{♩} = 130,000137$   $\text{♩} = 130,000137$   $\text{♩} = 130,000137$   $\text{♩} = 130,000137$   $\text{♩} = 130,000137$   $\text{♩} = 130,000137$   $\text{♩} = 130,000137$   $\text{♩} = 130,000137$

71  $\text{♩} = 130,000137$   $\text{♩} = 130,000137$   $\text{♩} = 130,000137$   $\text{♩} = 130,000137$   $\text{♩} = 130,000137$   $\text{♩} = 130,000137$

77  $\text{♩} = 130,000137$   $\text{♩} = 130,000137$   $\text{♩} = 130,000137$   $\text{♩} = 130,000137$

81  $\text{♩} = 130,000137$   $\text{♩} = 130,000137$   $\text{♩} = 130,000137$   $\text{♩} = 130,000137$

85  $\text{♩} = 130,000137$   $\text{♩} = 130,000137$   $\text{♩} = 130,000137$   $\text{♩} = 130,000137$

89  $\text{♩} = 130,000137$   $\text{♩} = 130,000137$   $\text{♩} = 130,000137$

93  $\text{♩} = 130,000137$   $\text{♩} = 130,000137$   $\text{♩} = 130,000137$   $\text{♩} = 130,000137$  Bass

97  $\text{♩} = 130,000137$   $\text{♩} = 130,000137$   $\text{♩} = 130,000137$   $\text{♩} = 130,000137$   $\text{♩} = 130,000137$   $\text{♩} = 130,000137$

104  $\text{♩} = 130,000137$   $\text{♩} = 130,000137$   $\text{♩} = 130,000137$   $\text{♩} = 130,000137$   $\text{♩} = 130,000137$   $\text{♩} = 130,000137$

112  $\text{♩} = 130,000137$   $\text{♩} = 130,000137$   $\text{♩} = 130,000137$   $\text{♩} = 130,000137$   $\text{♩} = 130,000137$   $\text{♩} = 130,000137$

121  $\text{♩} = 130,000137$   $\text{♩} = 130,000137$   $\text{♩} = 130,000137$   $\text{♩} = 130,000137$   $\text{♩} = 130,000137$   $\text{♩} = 130,000137$

130  $\text{♩} = 130,000137$   $\text{♩} = 130,000137$   $\text{♩} = 130,000137$   $\text{♩} = 130,000137$   $\text{♩} = 130,000137$   $\text{♩} = 130,000137$

139  $\text{♩} = 130,000137$   $\text{♩} = 130,000137$   $\text{♩} = 130,000137$   $\text{♩} = 130,000137$   $\text{♩} = 130,000137$   $\text{♩} = 130,000137$

148  $\text{♩} = 130,000137$   $\text{♩} = 130,000137$   $\text{♩} = 130,000137$   $\text{♩} = 130,000137$   $\text{♩} = 130,000137$   $\text{♩} = 130,000137$

156  $\text{♩} = 130,000137$   $\text{♩} = 130,000137$   $\text{♩} = 130,000137$   $\text{♩} = 130,000137$   $\text{♩} = 130,000137$   $\text{♩} = 130,000137$

# Rammstein - Links 234

Choir

♩ = 130,000137 = 130,000137 = 130,000137 = 130,000137 = 130,000137 = 130,000137 = 130,000137 = 130,000137 = 130,000137

10 ♩ = 130,000137 = 130,000137 = 130,000137 = 130,000137 = 130,000137 = 130,000137 = 130,000137 = 130,000137 = 130,000137

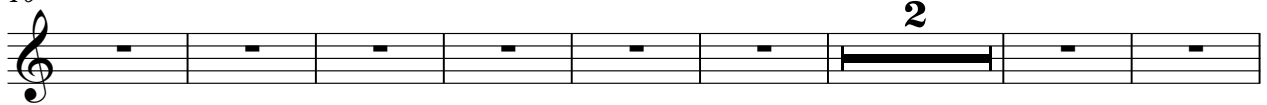

20 ♩ = 130,000137 = 130,000137 = 130,000137 = 130,000137 = 130,000137 = 130,000137 = 130,000137 = 130,000137 = 130,000137

30 ♩ = 130,000137 = 130,000137 = 130,000137 = 130,000137 = 130,000137 = 130,000137 = 130,000137 = 130,000137 = 130,000137

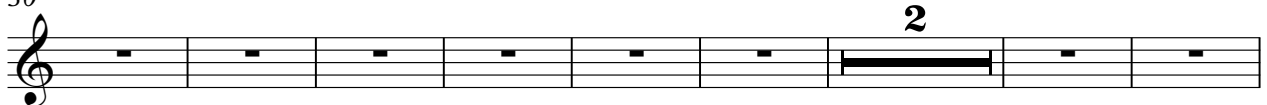

40 ♩ = 130,000137 = 130,000137 = 130,000137 = 130,000137 = 130,000137 = 130,000137 = 130,000137 = 130,000137 = 130,000137

50 ♩ = 130,000137 = 130,000137 = 130,000137 = 130,000137 = 130,000137 = 130,000137 = 130,000137 = 130,000137 = 130,000137

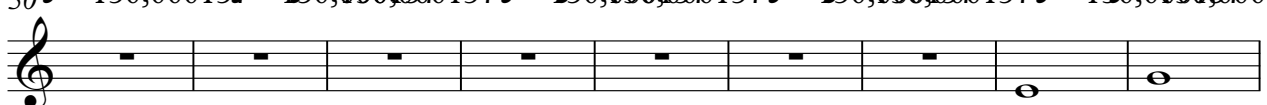

59 ♩ = 130,000137 = 130,000137 = 130,000137 = 130,000137 = 130,000137 = 130,000137 = 130,000137 = 130,000137 = 130,000137

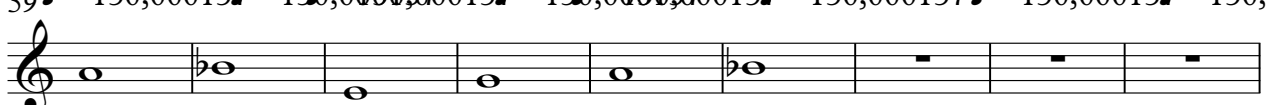

68 ♩ = 130,000137 = 130,000137 = 130,000137 = 130,000137 = 130,000137 = 130,000137 = 130,000137 = 130,000137 = 130,000137

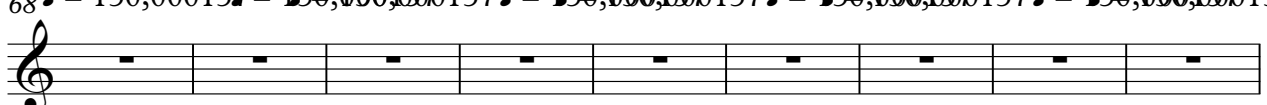

77 ♩ = 130,000137 = 130,000137 = 130,000137 = 130,000137 = 130,000137 = 130,000137 = 130,000137 = 130,000137 = 130,000137

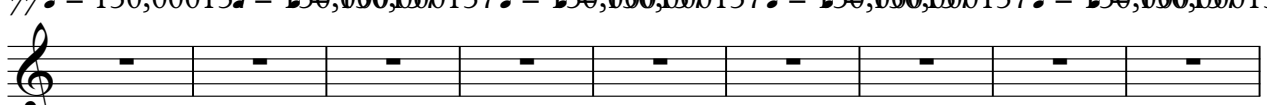

86 ♩ = 130,000137 = 130,000137 = 130,000137 = 130,000137 = 130,000137 = 130,000137 = 130,000137 = 130,000137 = 130,000137

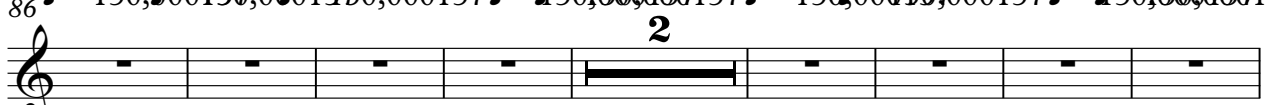

2

Choir

96 ♪ = 130,000137 = 130,000137 ♪ = 130,000137 = 130,000137 = 130,000137 = 130,000137

105 ♪ = 130,000137 = 130,000137 ♪ = 130,000137 = 130,000137 = 130,000137

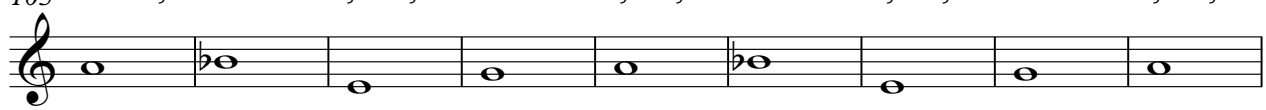

114 ♪ = 130,000137 ♪ = 130,000137 = 130,000137 = 130,000137 = 130,000137

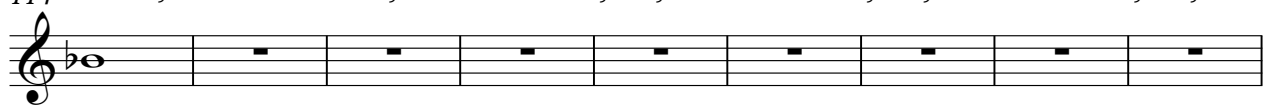

123 ♪ = 130,000137 ♪ = 130,000137 = 130,000137 = 130,000137 = 130,000137

132 ♪ = 130,000137 ♪ = 130,000137 = 130,000137 = 130,000137 = 130,000137

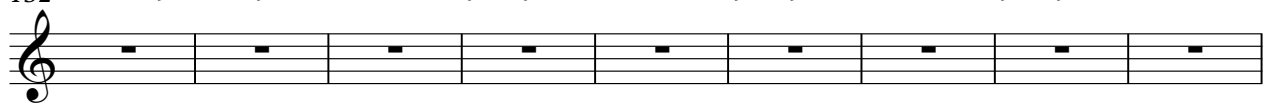

141 ♪ = 130,000137 ♪ = 130,000137 = 130,000137 = 130,000137 = 130,000137

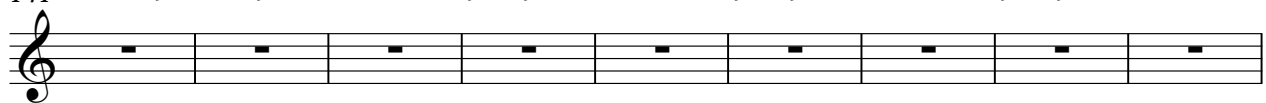

150 ♪ = 130,000137 ♪ = 130,000137 = 130,000137 = 130,000137 = 130,000137

157 ♪ = 130,000137 ♪ = 130,000137 = 130,000137 = 130,000137 = 130,000137

# Rammstein - Links 234

Pad

♩ = 130,000137 = 130,000137 = 130,000137 = 130,000137 = 130,000137 = 130,000137 = 130,000137 = 130,000137 = 130,000137

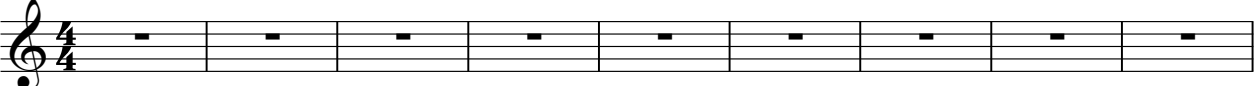

10 ♩ = 130,000137 = 130,000137 = 130,000137 = 130,000137 = 130,000137 = 130,000137 = 130,000137 = 130,000137 = 130,000137

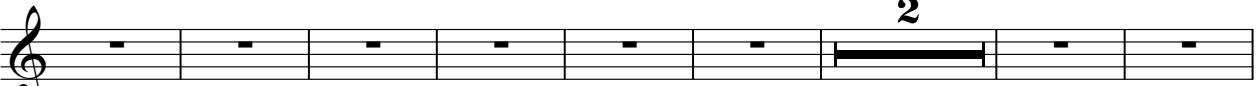

20 ♩ = 130,000137 = 130,000137 = 130,000137 = 130,000137 = 130,000137 = 130,000137 = 130,000137 = 130,000137 = 130,000137

30 ♩ = 130,000137 = 130,000137 = 130,000137 = 130,000137 = 130,000137 = 130,000137 = 130,000137 = 130,000137 = 130,000137

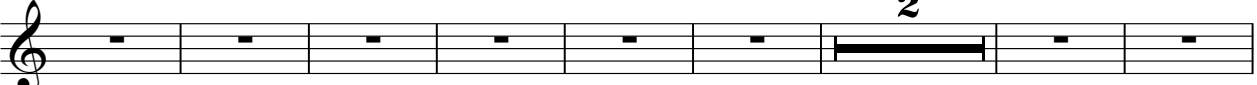

40 ♩ = 130,000137 = 130,000137 = 130,000137 = 130,000137 = 130,000137 = 130,000137 = 130,000137 = 130,000137 = 130,000137

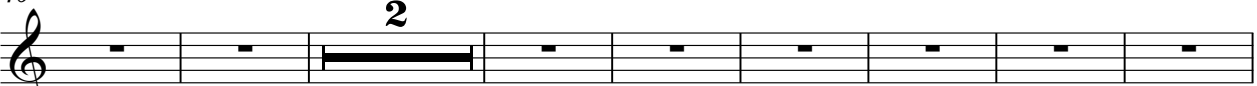

50 ♩ = 130,000137 = 130,000137 = 130,000137 = 130,000137 = 130,000137 = 130,000137 = 130,000137 = 130,000137 = 130,000137

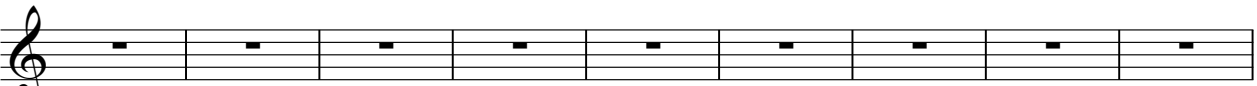

59 ♩ = 130,000137 = 130,000137 = 130,000137 = 130,000137 = 130,000137 = 130,000137 = 130,000137 = 130,000137 = 130,000137

69 ♩ = 130,000137 = 130,000137 = 130,000137 = 130,000137 = 130,000137 = 130,000137 = 130,000137 = 130,000137 = 130,000137

78 ♩ = 130,000137 = 130,000137 = 130,000137 = 130,000137 = 130,000137 = 130,000137 = 130,000137 = 130,000137 = 130,000137

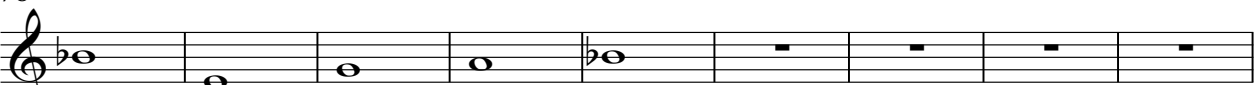

87 ♩ = 130,000137 = 130,000137 = 130,000137 = 130,000137 = 130,000137 = 130,000137 = 130,000137 = 130,000137 = 130,000137

Marching

Rammstein - Links 234

♩ = 130,000/137    ♩ = 130,000/137    ♩ = 130,000/137    ♩ = 130,000/137

5 ♩ = 130,000/137    ♩ = 130,000/137    ♩ = 130,000/137    ♩ = 130,000/137

9 ♩ = 130,000/137    ♩ = 130,000/137    ♩ = 130,000/137    ♩ = 130,000/137

13 ♩ = 130,000/137    ♩ = 130,000/137    ♩ = 130,000/137    ♩ = 130,000/137

17 ♩ = 130,000/137    ♩ = 130,000/137    ♩ = 130,000/137    ♩ = 130,000/137

26 ♩ = 130,000/137    ♩ = 130,000/137    ♩ = 130,000/137    ♩ = 130,000/137

30 ♩ = 130,000/137    ♩ = 130,000/137    ♩ = 130,000/137    ♩ = 130,000/137

34 ♩ = 130,000/137    ♩ = 130,000/137    ♩ = 130,000/137

37 ♩ = 130,000/137    ♩ = 130,000/137    ♩ = 130,000/137    ♩ = 130,000/137    ♩ = 130,000/137

2

2

Marching

45 ♪ = 130,000137   ♪ = 130,000137   ♪ = 130,000137   ♪ = 130,000137

49 ♪ = 130,000137   ♪ = 130,000137   ♪ = 130,000137   ♪ = 130,000137

53 ♪ = 130,000137   ♪ = 130,000137   ♪ = 130,000137   ♪ = 130,000137

57 ♪ = 130,000137   ♪ = 130,000137   ♪ = 130,000137   ♪ = 130,000137

61 ♪ = 130,000137   ♪ = 130,000137   ♪ = 130,000137   ♪ = 130,000137

65 ♪ = 130,000137   ♪ = 130,000137   ♪ = 130,000137   ♪ = 130,000137

74 ♪ = 130,000137   ♪ = 130,000137   ♪ = 130,000137   ♪ = 130,000137

81 ♪ = 130,000137   ♪ = 130,000137   ♪ = 130,000137   ♪ = 130,000137

85 ♪ = 130,000137   ♪ = 130,000137   ♪ = 130,000137   ♪ = 130,000137

89 ♪ = 130,000137   ♪ = 130,000137   ♪ = 130,000137   ♪ = 130,000137

Marching

96 ♪ = 130,000137 ♪ = 130,000137 ♪ = 130,000137 ♪ = 130,000137 ♪ = 130,000137

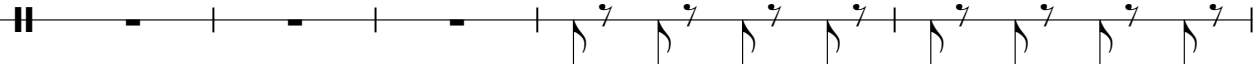

101 ♪ = 130,000137 ♪ = 130,000137 ♪ = 130,000137 ♪ = 130,000137

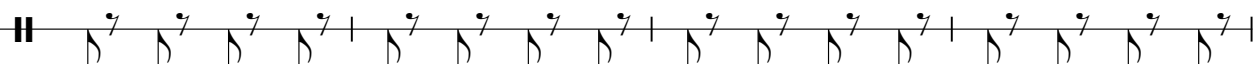

105 ♪ = 130,000137 ♪ = 130,000137 ♪ = 130,000137 ♪ = 130,000137

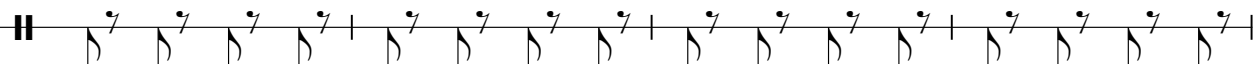

109 ♪ = 130,000137 ♪ = 130,000137 ♪ = 130,000137 ♪ = 130,000137

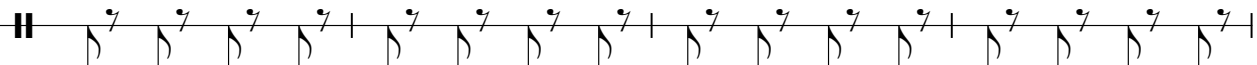

113 ♪ = 130,000137 ♪ = 130,000137 ♪ = 130,000137 ♪ = 130,000137 ♪ = 130,000137 ♪ = 130,000137

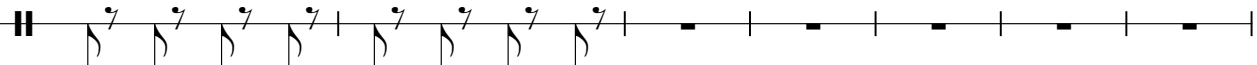

120 ♪ = 130,000137 ♪ = 130,000137 ♪ = 130,000137 ♪ = 130,000137 ♪ = 130,000137 ♪ = 130,000137

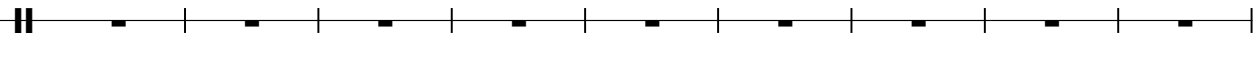

129 ♪ = 130,000137 ♪ = 130,000137 ♪ = 130,000137 ♪ = 130,000137 ♪ = 130,000137 ♪ = 130,000137

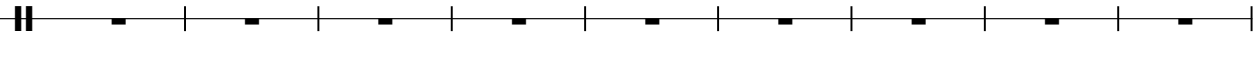

138 ♪ = 130,000137 ♪ = 130,000137 ♪ = 130,000137 ♪ = 130,000137 ♪ = 130,000137 ♪ = 130,000137

147 ♪ = 130,000137 ♪ = 130,000137 ♪ = 130,000137 ♪ = 130,000137 ♪ = 130,000137 ♪ = 130,000137

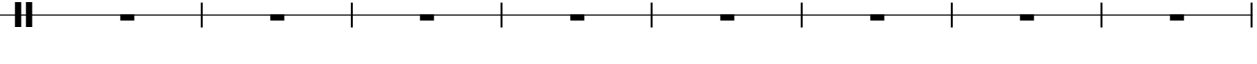

155 ♪ = 130,000137 ♪ = 130,000137 ♪ = 130,000137 ♪ = 130,000137 ♪ = 130,000137 ♪ = 130,000137

