

Daniel Bedingfield - If You re Not The One

♩ = 120,000000

♩ = 120,000000

This musical score is arranged vertically and includes the following parts from top to bottom:

39

finis

This musical score is arranged vertically and includes several distinct parts:

63  54  000000

72

90

92

94

114

♩ = 120

♩ = 120

♩ = 113, 00009, 99954, 55500, 77798, 001

118

119

121 67

♩ = 116, 216, 316, 416, 516, 616, 716, 816, 916, 1016, 1116, 1216, 1316, 1416, 1516, 1616, 1716, 1816, 1916, 2016, 2116, 2216, 2316, 2416, 2516, 2616, 2716, 2816, 2916, 3016, 3116, 3216, 3316, 3416, 3516, 3616, 3716, 3816, 3916, 4016, 4116, 4216, 4316, 4416, 4516, 4616, 4716, 4816, 4916, 5016, 5116, 5216, 5316, 5416, 5516, 5616, 5716, 5816, 5916, 6016, 6116, 6216, 6316, 6416, 6516, 6616, 6716, 6816, 6916, 7016, 7116, 7216, 7316, 7416, 7516, 7616, 7716, 7816, 7916, 8016, 8116, 8216, 8316, 8416, 8516, 8616, 8716, 8816, 8916, 9016, 9116, 9216, 9316, 9416, 9516, 9616, 9716, 9816, 9916, 10016

==

123

♩ = 109, 209, 309, 409, 509, 609, 709, 809, 909, 1009, 1109, 1209, 1309, 1409, 1509, 1609, 1709, 1809, 1909, 2009, 2109, 2209, 2309, 2409, 2509, 2609, 2709, 2809, 2909, 3009, 3109, 3209, 3309, 3409, 3509, 3609, 3709, 3809, 3909, 4009, 4109, 4209, 4309, 4409, 4509, 4609, 4709, 4809, 4909, 5009, 5109, 5209, 5309, 5409, 5509, 5609, 5709, 5809, 5909, 6009, 6109, 6209, 6309, 6409, 6509, 6609, 6709, 6809, 6909, 7009, 7109, 7209, 7309, 7409, 7509, 7609, 7709, 7809, 7909, 8009, 8109, 8209, 8309, 8409, 8509, 8609, 8709, 8809, 8909, 9009, 9109, 9209, 9309, 9409, 9509, 9609, 9709, 9809, 9909, 10009

Daniel Bedingfield - If You re Not The One

Percussion

♩ = 120,000000

4 6

15

20

23

26

28

31

33

35

37

V.S.

2

Percussion

39 

41

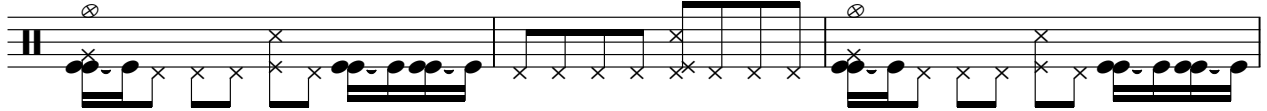

44

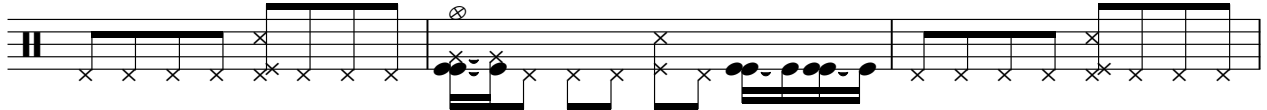

47

50

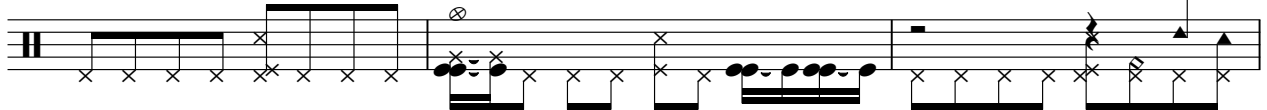

53

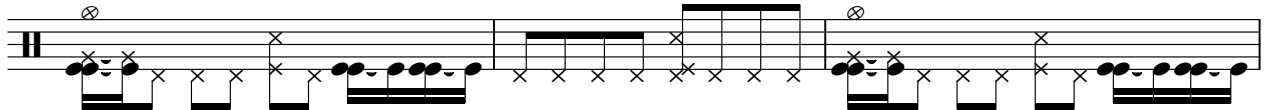

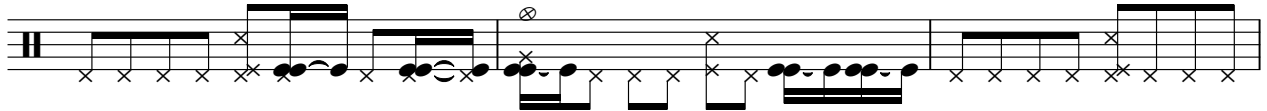

56

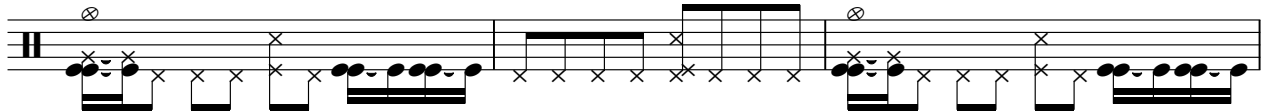

59

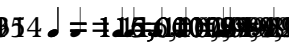

62

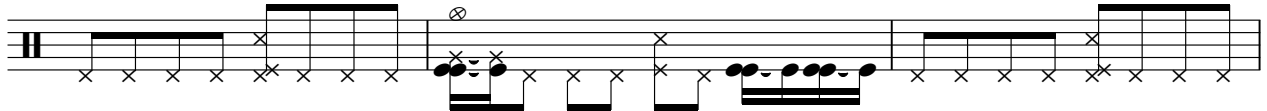

65

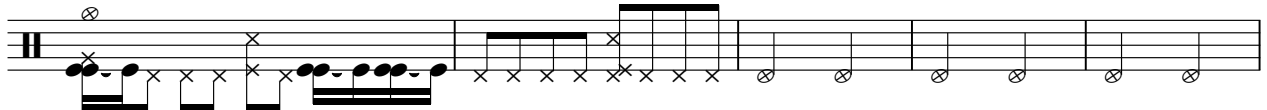

Percussion

70

76

79

81

83

85

87

Percussion

97

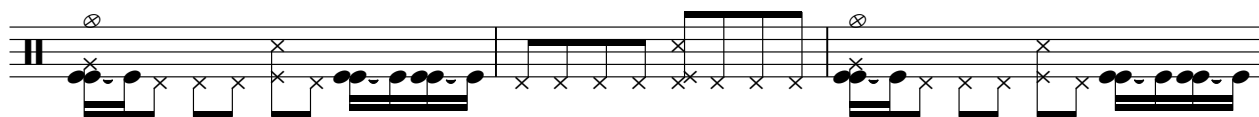

100

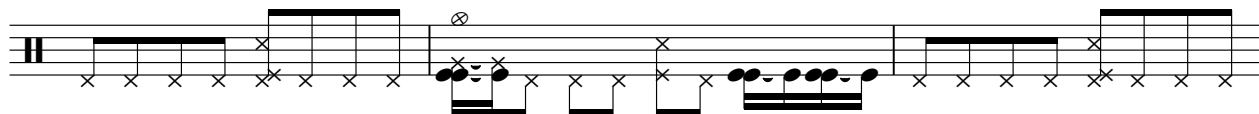

103

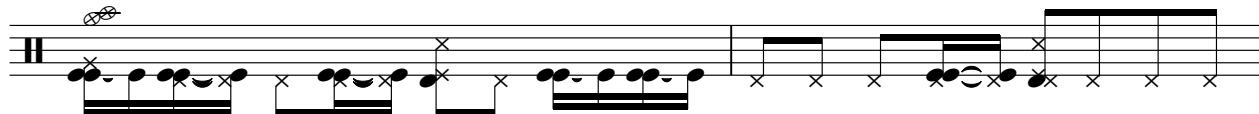

105

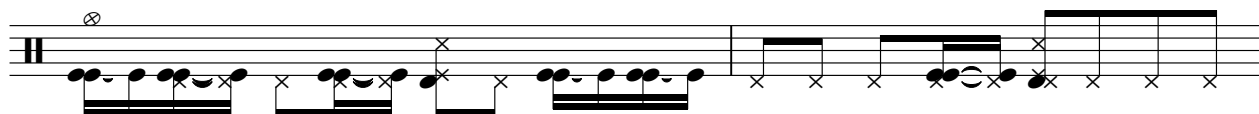

107

109

111

113

116

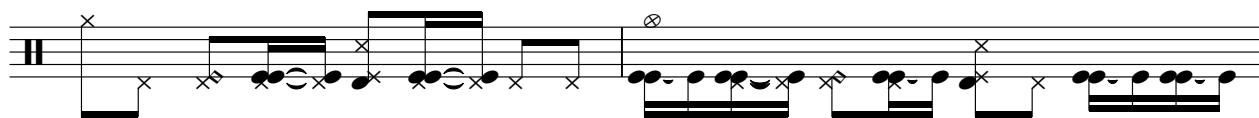

118

Percussion

5

121

123

♩ = 100,000000

9

12

14

16

18

20

22

25

27

28

3

33

38

41

43

45

47

49

51

53

55

57

59

62

$\text{♩} = 1\ 5\ 3\ 2\ 1\ 4\ 3\ 2\ 1\ 5\ 4$ $\text{♩} = 1\ 5\ 3\ 2\ 1\ 4\ 3\ 2\ 1\ 5\ 4$

64

$\text{♩} = 1\ 2\ 3\ 0\ 0\ 0\ 0\ 0\ 0\ 0\ 0$

67

71

74

76

82

87

94

101

103

106

113

118

120

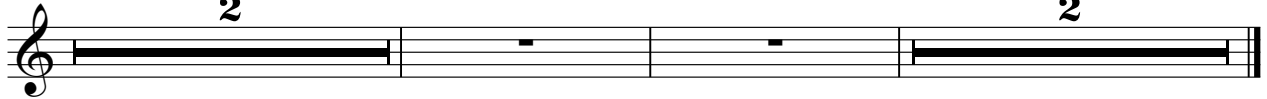

♩ = 120,000000

38 22

64

7 3

76

78

80

82

84

86

15

103

105

107

109

111

113

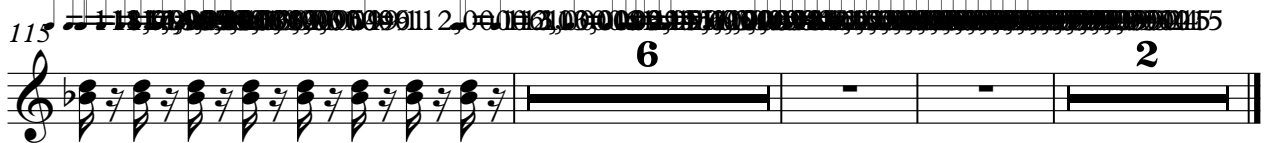

♩ = 100,000000

7

11

14

17

21

24

27

31

35

39

42

45

49

52

55

60

Kora

64 ♩ = 120,000000

93

96

99

103

107

111

115

♩ = 120,000000
17

Staff 17-23: Bass line starting with a whole rest, followed by a sequence of notes: G2, F2, E2, D2, C2, B1, A1, G1.

24

Staff 24-30: Bass line starting with a whole rest, followed by a sequence of notes: G1, F1, E1, D1, C1, B0, A0, G0.

31

Staff 31-37: Bass line starting with a whole rest, followed by a sequence of notes: G0, F0, E0, D0, C0, B-1, A-1, G-1.

38

Staff 38-44: Bass line starting with a whole rest, followed by a sequence of notes: G-1, F-1, E-1, D-1, C-1, B-2, A-2, G-2.

45

Staff 45-51: Bass line starting with a whole rest, followed by a sequence of notes: G-2, F-2, E-2, D-2, C-2, B-3, A-3, G-3.

52

Staff 52-58: Bass line starting with a whole rest, followed by a sequence of notes: G-3, F-3, E-3, D-3, C-3, B-4, A-4, G-4.

59

Staff 59-65: Bass line starting with a whole rest, followed by a sequence of notes: G-4, F-4, E-4, D-4, C-4, B-5, A-5, G-5.

68

Staff 68-74: Bass line starting with a whole rest, followed by a sequence of notes: G-5, F-5, E-5, D-5, C-5, B-6, A-6, G-6.

76

Staff 76-82: Bass line starting with a whole rest, followed by a sequence of notes: G-6, F-6, E-6, D-6, C-6, B-7, A-7, G-7.

83

Staff 83-89: Bass line starting with a whole rest, followed by a sequence of notes: G-7, F-7, E-7, D-7, C-7, B-8, A-8, G-8.

7

96

104

111

116

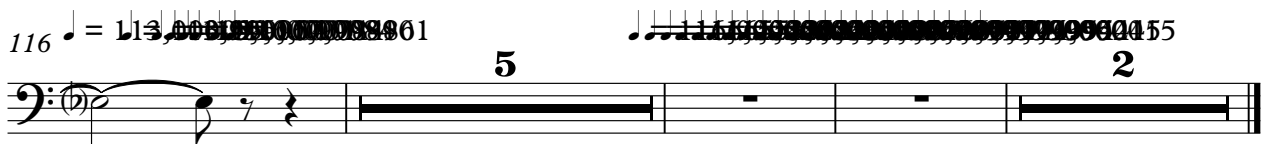

Daniel Bedingfield - If You re Not The One

Soprano

♩ = 120,000000

17

24

33

41

58

68

88

93

98

118

♩ = 100,000000

9

17

25

31

36

THE MUSIC LIBRARY.COM

Electric Piano

41

49

57 ♩ = 118,990

63

68

73

79

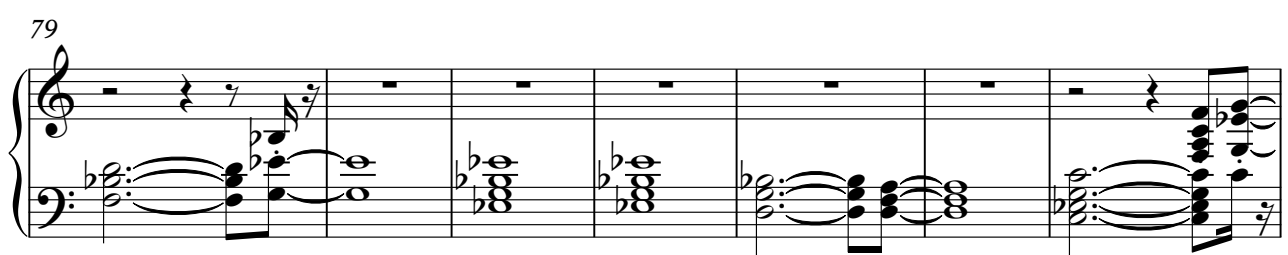

86

8

8

99

107

114

5

2

5

2

Reverse Cymbals

Daniel Bedingfield - If You re Not The One

♩ = 100,000000

36 22

62

7 43

115

6 2

Synth Strings

Daniel Bedingfield - If You re Not The One

♩ = 100,000000

10

19

26

33

41

48

55

60

65

V.S.

2

Synth Strings

Daniel Bedingfield - If You re Not The One

Pad 5 (Bowed)

♩ = 100,000000

8

15

21

27

32

37

42

47

54

V.S.

Pad 5 (Bowed)

106

110

115

120

♩ = 100,000000

24

27

30

7

22

62

3

68

3

3

76

79

82

85

15

103

106

109

112

115

♩ = 100,000000

6

11

16

21

26

31

36

41

45

V.S.

49

53

58

62

67

72

77

81

85

91

95

99

104

108

112

116

