

# Daniel e Gino e Geno - Paixao Dupla

0.0"  
1.1,00  
StudioVirtualMidi@ig.com.br - <http://studiovirtualmidi.cjb.net> - Tel:(31)3352-7444

♩ = 180,000183

3

2

5

7

9

11

17

19

25

27

33

35

37

Perc.

J. Gtr.

J. Gtr.

E. Bass

Band.

40

Perc.

J. Gtr.

J. Gtr.

E. Bass

Band.

42

44

50

52

58

60

66

68

Perc. 

J. Gtr. 

J. Gtr. 

E. Bass 

Band. 

Perc. 

J. Gtr. 

J. Gtr. 

E. Bass 

Band. 

74

77

83

85

91

93

99

101

107

109

116

118

124

126

Percussion

Daniel e Gino e Geno - Paixao Dupla

♩ = 180,000183

4

6

8

10

12

14

16

18

20

V.S.

22

24

26

28

30

32

34

36

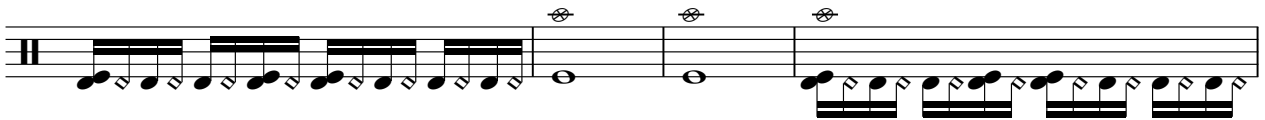

40

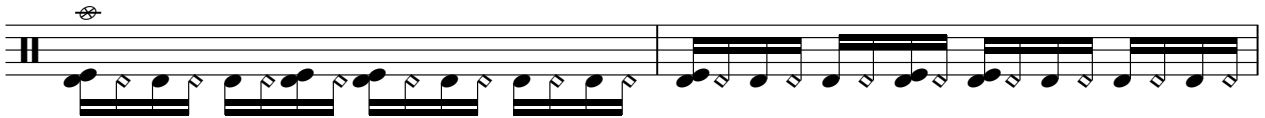

42

44

46

48

50

52

54

56

58

60

62

V.S.

64

66

68

70

72

74

78

80

82

84

86

88

90

92

94

96

98

100

102

104

V.S.

106

108

110

112

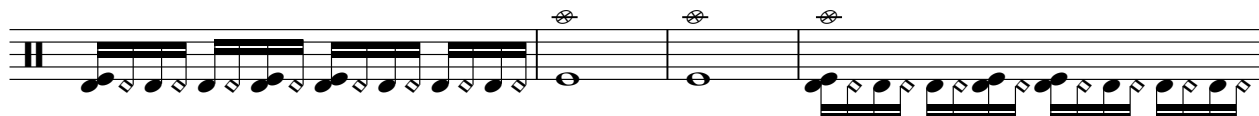

116

118

120

122

124

126

Percussion

128

♩ = 180,000183

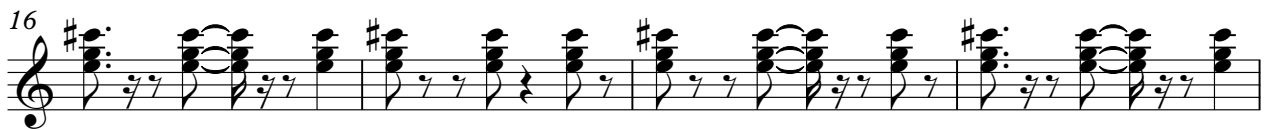

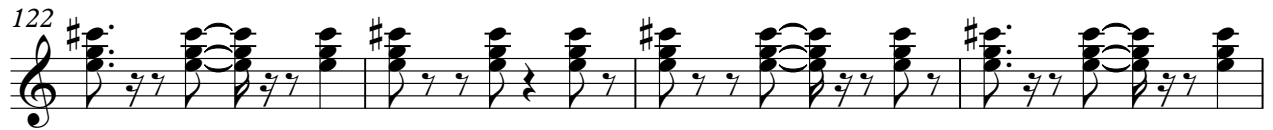

♩ = 180,000183

7

13

19

25

31

37

43

49

55

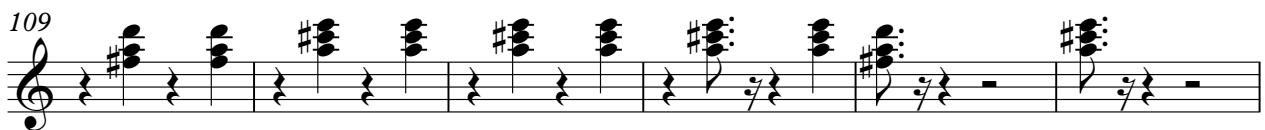
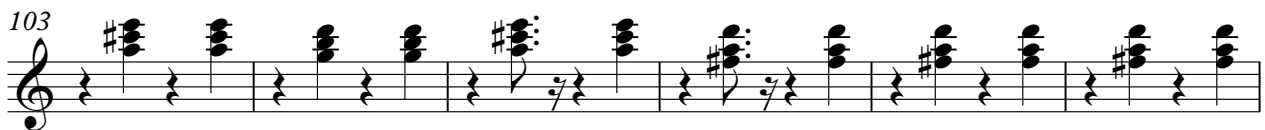
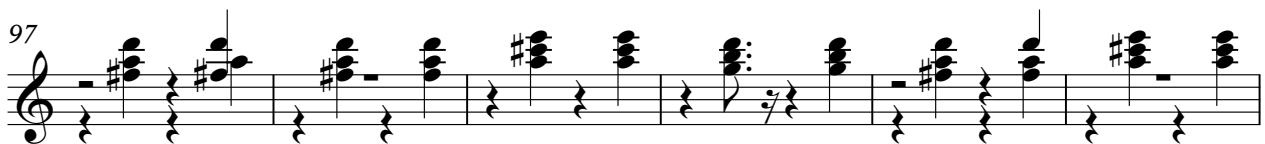
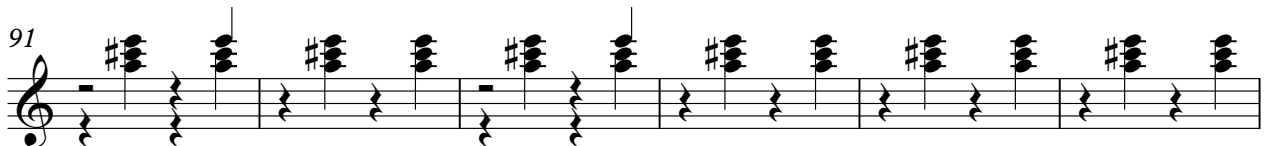
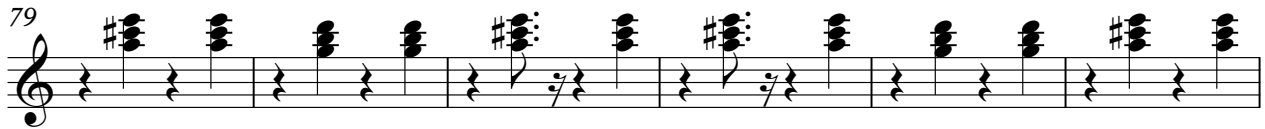

Jazz Guitar

3

121

126

Daniel e Gino e Geno - Paixao Dupla

Electric Bass

♩ = 180,000183

6

11

16

21

25

29

33

37

42

V.S.

47

52

57

61

65

69

73

78

82

86

90

95

99

103

107

111

116

120

125

128

Bandoneon

Daniel e Gino e Geno - Paixao Dupla

♩ = 180,000183

studiovirtual@ig.com.br studiovirtualmidi.cjb.net

Tel:(31)3754

4

9

12

15

19

22

26

31

35

39

44

49

52

56

59

63

Bandoneon

68

72

76

10

89

93

96

98

102

107

111

116

120

124

128

130

http://studiovirtualmidi.cjb.net

Bandoneon

Daniel e Gino e Geno - Paixao Dupla

♩ = 180,000183

77

80

83

85

45